Associated Press and United Press services combine with staff writers to give Post readers complete world news coverage.

The Washington Post

Thundershowers probable; cooler in afternoon or night.

NO. 21,224 — ENTERED AS SECOND CLASS MATTER, POSTOFFICE, WASHINGTON, D. C. — WASHINGTON: THURSDAY, JULY 26, 1934 — THREE CENTS

COPYRIGHT, 1934, BY THE WASHINGTON POST PUBLISHING CO.

DOLLFUSS SLAIN; ITALY ON WAR BASIS

Heat Broken By Rain Here After 1 Dies; Toll Is 1,012

Mercury Mounts to 97 in D. C.; Later Drops to 68.

Crop Loss Mounts In Sun-Baked West

Downstate Illinois Facing "Desperate" Lack of Water.

Temperatures recorded at the Weather Bureau here yesterday were:

10 a. m.	83	4 p. m.	95
11 a. m.	88	5 p. m.	95
Noon	91	6 p. m.	91
1 p. m.	94	7 p. m.	80
2 p. m.	96	8 p. m.	70
3 p. m.	97	9 p. m.	68

As wind and rain joined forces to bring some slight relief to seared fields, panting animals and the sweltering populace, the Nation's heat wave ran its death total to 1,012 persons yesterday.

In Washington the mercury bounded upward until it reached a maximum of 97 at 3 p. m., and a construction company worker died of prostration.

A torrential downpour, the first real rain in a fortnight, started falling in Washington shortly before 3 p. m. In a half hour it lowered the temperature 26 degrees.

Flashes of lightning illuminated the sky as the storm grew in intensity. Starting as a stiff breeze the wind blew into a minor gale before the storm subsided. It was accompanied throughout by a cannonade of thunder.

Trees in many sections had limbs brushed off by the wind and rain. Streets were flooded with gushing torrents of water which taxed the capacity of storm sewers.

Lightning struck two barns at Westminster, Md., and at Charles Town, W. Va., and each was subsequently destroyed by flames. In Westminster, the barn of John M. Green was burned to the ground, while at Charles Town the barn of R. T. Browse was struck. Each barn was valued at $2,000. All live stock was saved.

Mercury Drops to 68.

The thermometer, which registered 94 when the storm began, dropped to 68 degree in a half hour.

Continued on Page 5, Column 4.

Hurricane Rips Coast of Texas

Hundreds Endangered as Property Loss Runs Into Thousands.

Austin, Tex., July 25 (AP).—L. G. Phares, chief of the Texas Motor Patrol, said he had been advised by some of his men he had sent to the hurricane area that five Mexicans were drowned at Sargent, Matagorda County.

Houston, Tex., July 25 (AP).—A Gulf hurricane lashed viciously at a 125-mile stretch of Texas coastline today, causing a widespread property damage and endangering hundreds of persons who could not evacuate the stricken area in time.

Torrents of rain swept the sparsely settled coastal region.

Small craft in the fishing and resort ports were cast up on the beach. A $75,000 yacht was battered into wreckage against the sea wall at Seadrift. It belonged to A. C. Burton, of Houston.

The storm, which had been moving westward across the Gulf of Mexico, centered its force between Rockport and Port O'Connor, more than 100 miles down the coast from Houston.

Wire communication with these and adjacent points was disrupted as the wind gained a velocity between 60 and 80 miles an hour. Poles were laid flat and wires tangled and broken.

Beach colonies suffered losses mounting into thousands of dollars.

The stretch for which most concern was felt was that between Corpus Christi and Freeport.

A refugee from Port Lavaca, J. M. Osborn, told of all boats not anchored on the west side of the bay there being blown ashore. Virtually every frame building in Port Lavaca was damaged.

In Freeport an 80-mile wind ripped and tore at structures. First reports said the damage was slight there.

Warned of the impending hurricane, many residents of low-lying places along the coast and beach colonies fled to high ground.

A number of houses were unroofed in Corpus Christi. Eddie Ray Murgatroyd was injured slightly.

Bay State Democrats Divided by New Deal

Antiadministration Men Dominate Massachusetts Despite Lack of Patronage; G. O. P. Is Paralyzed; Walsh Victory Seen.

Following is the third of a series of articles by Elliott Thurston, of The Post's National News Bureau, on the economic and political situations in New England. Later Mr. Thurston will write from Midwestern and Southern centers.

By Elliott Thurston.

Boston, July 25.—Massachusetts presents an extraordinary political scene. The Democrats are in the saddle and probably will stay there. But the dominant forces are those which bitterly fought Roosevelt's nomination at Chicago in 1932 and since have been scorned by Jim Farley and the other high dispensers of New Deal patronage.

By all the signs, Senator David I. Walsh will be easily reelected this fall—and as usual by Republican votes. But Democrat though he is, his victory will be no triumph for the New Deal. It will be because of Republican bankruptcy and in spite of as ferocious a battle in Democratic ranks as the Bay State has witnessed in years.

Walsh and Gov. Ely, who refused to run for a third term, fought for Al Smith to the bitter end at Chicago. They have been more or less ostracized by the New Deal ever since. And they forced the Democratic preprimary convention to nominate for Governor that heroic figure of the Yankee Division, Brig. Gen. Charles H. Cole, who stuck by Al Smith to the last ballot at Chicago.

On the sidelines, helpless despite the patronage power, stood young James Roosevelt and the former Mayor of Boston, Jim Curley, original and vociferous New Deal loyalists. Curley is fighting mad. He is going into the September primary resolved to wrest the governorship nomination away from the Y. D. general, who was a better fighter on the Western than on the political front. He has yet to conquer in a political battle in his home trenches.

He was made the Walsh-Ely pawn with which to squelch Curley in the Democratic State convention. And the former mayor is shouting from the housetops that he was the victim of a backstage deal. Nobody denies it. The details, however, are for conjecture.

That tall, engaging James Roosevelt is the real patronage power in Massachusetts is openly recog-

Continued on Page 5, Column 2.

Striking Dock Workers Vote To Arbitrate

Union Longshoremen Cast Overwhelming Ballot for Peace Plan.

San Francisco, July 25 (U.P.).—Pacific Coast seaports today were promised industrial peace for the first time in nearly three months when union longshoremen voted overwhelmingly for Federal arbitration of all differences with employers.

The coast-wide vote of International Longshoremen's Association members was 6,388 for arbitration and 1,471 opposed.

The President's National Longshoremen's Board was authorized by the beter than 4 to 1 vote to evolve a settlement of all issues, including the paramount one of employer or union control of hiring halls.

oint union employer control of hiring halls probably will be set up pending final adjustment.

Findings in hours and wages will be retroactive to the date the men return to their jobs.

Longshoremen were paid 85 cents an hour on a 48-hour-week basis before they struck May 9. They demanded $1 an hour and a 36-hour week to spread employment.

The hiring-hall issue was what blocked negotiations for arbitration heretofore. The union demanded what virtually amounted to a closed shop—union operatoin of the employment centers. This employers were unwilling to grant, but on June 16 conceded joint control.

The belief was general that longshoremen would return to their jobs on Monday. The National board met with representatives of the I. L. A. to discuss this important aftermath.

Moratorium on All S. D. Debts Ordered

Gov. Olson to Protect Farmers From Loss.

Bismarck, N. Dak., July 25 (AP). North Dakota's new dirt farmer Governor, Ole H. Olson, today proclaimed a moratorium on every form of debt where the debtor shows inability to pay.

Broader in scope than any moratorium issued by his predecessor, William Langer, removed by court order on conviction of a felony, Olson's proclamation is designed to protect the farmer against foreclosure and also small businessmen, home owners, and extends even to a suspension of payment on conditional sales contracts.

Provision is made for application to the courts by any creditor "who feels himself injured."

Killer of Brother, Mother Convicted

Los Angeles Jury Decides Fate of Payne, 21.

Los Angeles, July 25 (U.P.).—Louis Rude Payne, 21, who confessed he killed his mother and brother with a Boy Scout ax, was convicted on two counts of first-degree murder by a superior court jury late today.

His victims were Mrs. Carrie Payne, 45, and Robert, 15. The jury was out nearly 24 hours.

Crowds Fight To See Burial Of Dillinger

Police Battle Throngs to Keep Order; Outlaw's Sister Faints.

Maywood, Ind., July 25 (AP).—The grave holds John Dillinger.

The body of the man who could not be kept behind jail bars and who so frequently evaded the traps set for him rests tonight 6 feet beneath the sod.

His body was lowered into the grave on the Dillinger family plot in peaceful Crown Hill Cemetery this afternoon following funeral services held here at the home of Mrs. Audrey Hancock, the sister who reared him after the death of his mother.

There was some shiftiness about Dillinger even in death. When his body was brought back home to Indiana last evening from Chicago, where he fell Sunday drilled by the bullets of officers who finally had tracked him down, it was announced that his funeral would be held Thursday. Instead the family gathered today for the services, hoping to avoid a gathering of morbidly curious persons.

The trick deceived some, but nevertheless there was a throng around the little bungalow home of Mrs. Hancock when the services began shortly after 2 p. m.

The Rev. Charles M. Fillmore, retired minister of the Disciples of Christ Church, preached the funeral

Continued on Page 5, Column 7.

Kurz Murder Suspect Held

Police Seize Carnival Employe on Return to Virginia.

Fredericksburg, Va., July 25 (Spl.)—solution of the slaying of Miss Fannie Kurz and the serious wounding of her escort, Milton Brown, appeared nearer today when police arrested G. T. Powell, 32, of Milton, Fla., a carnival employe.

The prisoner was arrested at request of Department of Justice agents who have been working on the case since Miss Kurz and her fiance were found unconscious in Battlefield Memorial Park, Federal property.

Powell was working in Fredericksburg at time of the crime and has just returned here.

The murder and assault took place May 20.

Two Department of Justice operatives questioned the prisoner tonight and said they had linked him with the crime.

Fraud Jury Deadlocked; Judge Sends Them Back

New York, July 25 (AP).—The jury in the mail bunco trial of James C. McKay and William J. Graham reported after three and a half hours of deliberation today that it was unable to reach agreement.

Judge Carroll C. Hincks called the jury into the court and told them the case was too important and had lasted too long for him to accept their disagreement. He sent them back to deliberate again.

Duce Orders Troops Ready To Advance Into Austria

"German Interference" Potested; Naval Unit Sent.

Leaves of 75,000 Soldiers Canceled

Pemier's Decision on Need of Intervention Is Awaited.

Rome, July 25 (A.P.).—A statement enaminating from official sources tonight said the Austrian government has requested intervention by European powers to guarantee Austria's integrity.

Rome, July 25 (A.P.).—War-time military orders were given tonight by Premier Mussolini acting as minister of war, navy and aviation, directing that all military forces in the kingdom be held in readiness for any eventuality as a result of the Austrian developments.

At the same time the government-inspired press announced Italy's deep-seated resentment against what it termed Germany's interference in Austria and declared the situation extremely serious.

The army and air force from Padua North was commanded by the premier to be in momentary readiness to move across the Austrian frontier.

Leaves were canceled, and each unit was told to keep itself in full strength with all of its mechanical war devices in order. The order applied to 75,000 men north of Padua.

At the same time an official communique was issued stating that the first naval squadron had left Fort Ancona.

The communique did not give the destination of the squadron, but naval circles said that it is moving into the north Adriatic, particularly Port Trieste, to keep in touch with Austrian developments.

Mussolini ordered the ministers of war, navy and air to keep officers of the rank of colonel on duty all night until further instructions, instead of assigning night duty as usual to a second lieutenant.

The Italian press regarded with particular animosity the part the German ambassador played in the granting of safe conduct to the killers of Dollfuss, who was to come to Italy this week to confer with Mussolini.

Rome, July 25 (U.P.).—Between 50,000 and 100,000 crack Italian soldiers were massed against the Austrian border tonight ready for action if Premier Mussolini should decide upon intervention to "preserve Austrian independence."

Action is Premier Mussolini's solution in the event Austrian independence is menaced, a spokesman said tonight. When he considers

Continued on Page 3, Column 1.

K. C. So Hot They Ice Fever Thermometers

Kansas City, Mo., July 25 (U.P.).—It was so hot here tonight that fever thermometers were kept on ice in General Hospital. Otherwise, the instruments registered higher than the temperature of the most feverish patient.

This hospital, in common with those throughout the Plains States, was filled with patients by the heat wave.

Premier Assassinated

PREMIER ENGELBERT DOLLFUSS.

Kilauea Quiet As Roosevelt Visits Crater

Awe-Inspiring Volcano Stages No Show; Next Stop Honolulu.

Hilo, Hawaii, July 25 (AP).—President Roosevelt, having made history as the first American President to set foot on Hawaiian soil, paid a visit today to this island's tame but nevertheless awe-inspiring Kilauea Volcano.

But even if the President was impressed, Pele, Hawaiian goddess of the volcano, was not. The fire goddess put on no special show for her distinguished guest, the gigantic firepit of Halemaumau being merely the lazy, steamy hole in the ground it has been for some months.

During periods of activity, the pit, which is about 1,200 feet deep and roughly 2 miles across, partly fills with molten rock spouted from the crater floor by lava fountains which occasionally reach a height of several hundred feet.

President Roosevelt came here this morning on his cruising war-

Continued on Page 5, Column 4.

2 Kentucky Reporters Are Sent Back to Jail

Danville, Ky., July 25 (AP).—Jack Durham and Wesley Carth, young newspapermen who have refused on three occasions to tell the Danville Police Court about their advance information on a hanging in effigy, went back to jail late today to serve another six hours.

Judge J. W. Harlan ordered them to appear in court again tomorrow morning.

James Roosevelt Flies To Meet Dad in Seattle

Boston, July 25 (AP). — James Roosevelt, was reported at his office today to be en route to Seattle to meet the President.

Business associates said he was traveling by airplane to Wyoming, where they expected he would stop temporarily at the "C. M. Ranch," Dubois, and then resume his journey to Seattle. He is traveling alone.

First D. C. Vote Since 1848 Looms in Takoma Rum Tiff

Whether Takoma Park, D. C., will be set aside as dry territory will be determined by votes of residents under a proposal made public yesterday by District Commissioner George E. Allen.

Machinery for voting on the wet and dry question has been drafted by Commissioner Allen and will be submitted to the Board of District Commissioners at their next formal meeting. Commissioner Allen, who has talked with Commissioner Melvin C. Hazen about the plan, expects it will be approved.

The vote will be the first official balloting in the District since 1848.

Torch light processions, gatherings in churches, appeals by radio, advertisements in newspapers and all campaign appeals are expected to figure in the outcome.

"We have had some persons come before us saying that Takoma Park is dry. Others have said it is not dry. What are the Commissioners going to do?" asked Commissioner Allen.

"Under the law, the duty of the Commissioners is to follow the dictates of a neighborhood. It's easy to get signatures one way or another on anything. I am going to propose to the other Commissioners that the people who actually reside in Takoma Park, D. C., be given a chance to register their desires.

"Prohibition is gone so far as I am concerned. But every section has a right to determine what it wants. I am all for liberal liquor laws. But I am for their strict enforcement. Liquor shouldn't be thrust down the throat of any one. But just because some preacher whoops it up against liquor isn't any prima facie evidence the sale of liquor should be prohibited

Continued on Page 4, Column 4.

NRA Defies Court, Denies Greif Eagle

Violations Laid to Firm; Perkins Fights Label's Return to Harriman.

The Blue Eagle had a busy day here yesterday jumping off the labels of a Baltimore clothing manufacturing firm and dodging protests from Secretary of Labor Frances Perkins and the National Labor Advisory Board against its going back to its old perch at the Harriman Hosiery Mill.

The developments were:

Despite a Federal District Court restraining order directed against the Men's Clothing Code Authority barring such a move, the Recovery Administration directed this group to withhold Blue Eagle labels from L. Greif & Bros., Inc., for alleged code violations.

The NRA Labor Advisory Board and Secretary of Labor Frances covery Administrator Hugh S. Perkins joined in a protest to Re-Johnson against the return of the Eagle to the Harriman (Tenn.) Hosiery Mill.

The Blue Eagle was withdrawn from the Bear Brand Hosiery Co., of Chicago, at the same time, because of alleged discrimination against union labor in violation of the recovery act.

The Administration denied a application of the Sears, Roebuck Co., of Chicago, for special exemption from the "cut, make and trim" provisions of the men's clothing code.

Sidney Hillman, textile union lead-

Continued on Page 4, Column 1.

2 Hurt as Bus Crashes House

Brakes Failed to Work as Loaded Vehicle Rolls Backward.

Two persons were injured, one seriously, and a busload of homebound passengers suffered the scare of their lives when the brakes failed to work on a Nineteenth street loop bus o fthe Capital Traction Co. late yesterday. The bus rolled backward a block and a half on Warder street northwest, smashed an electric light pole and crashed into a residence near Columbia road and Warder street.

The injured were Charles H. Becker, 30, of 416 Columbia road, and his wife, Mrs. Gussie Becker, 39. They were treated at Garfield Hospital, where it was said Mr. Becker's injuries consisted of shock and bruises. Mrs. Becker suffered a fractured rib and possibly internal injuries.

The driver was Francis Marlow, 25, of the 1100 block of A street northeast. Marlow told police that as he drove his bus up the Warder street grade, between Irving and Kenyon streets, the brakes began slipping, that he jammed his brake pedal down to the floor and still they refused to take hold. When his hand brake also failed to stop his roll, he tried to back into an alley, missed it and crashed into an electric light pole and then into the rear of the house occupied by F. R. Sauber at 501 Columbia road. The house was not damaged seriously.

Nazis Kill Chancellor; 28 Assassins Executed

Rebels Hold Fey, 160 Aids as Hostages, Dictate Terms to Austrian Army After Coup at Chancellory.

WIN PASSAGE TO GERMANY; MARTIAL LAW IS DECLARED

President Names Dr. Jurt Schuschnigg Premier; May Be Replaced by Von Starhemberg or Rintelen, Opposition Sympathizer.

Venice, Italy, July 25 (U.P.).—Twenty-eight of the 144 Nazis who killed Chancellor Engelbert Dollfuss have been executed in Austria, according to word from the entourage of Prince Ernst Rudiger von Starhemberg, vice chancellor of Austria, on a holiday here.

Prince Von Starhemberg, by telephone to Vienna, ordered general mobilization of the Fascist Heimwehr (home guards) in Austria. The organization numbers 250,000 men throughout Austria. It was the backbone of Dollfuss' dictatorship.

(Copyright, 1934, by the Associated Press.)

Vienna, July 25.—Austrian Nazis, rising in revolt, today seized the federal chancellory, killed their bitter enemy, Chancellor Engelbert Dollfuss, and held the building against a threatened attack by troops until they were guaranteed safe conduct into Germany.

Dollfuss was shot to death, as Nazis, said to number 144, raided the building under the leadership of men disguised as officers of the Heimwehr (Fascist home guard), which supports the government.

Emil Fey, idol of the Heimwehr and former vice chancellor, was one of those held prisoner from 12:45 p. m. until shortly after 7 p. m. And it was through him that negotiations were conducted for the surrender of the building in return for safe transit to the border for the rebels.

Martial Law Is Proclaimed.

While Dollfuss was said by officials to have been killed immediately, his fate did not become known until after the Nazis had been loaded onto trucks and started for Germany.

After the day of disorder and excitement, in the course of which an undetermined number of persons were killed, martial law was proclaimed tonight in Vienna and in part of the Province of Styria, Nazi stronghold.

There were reports of fighting in Styria. Shooting was heard in some sections of Vienna.

Dr. Jurt Schuschnigg, minister of social welfare in the Dollfuss cabinet, was named by President Miklas to take over the government as chancellor and began his duties immediately.

Future Is Beclouded.

The future of the country was beclouded, however. It did not appear at once what the position of Prince Ernst von Starhemberg, vice chancellor, will be.

The prince, at first reported in charge of the ministers not captured by the Nazis, later was found to be in Venice. He was expected in Vienna tomorrow.

Whether the naming of Schuschnigg was a temporary affair was the subject of speculation. Von Starhemberg, a leader of the Heimwehr, is in a strong position.

During the negotiations between the Nazis holding the chancellory and some 160 prisoners—they captured numerous civil servants as well as Fey, Dollfuss and Karl Karwinsky, undersecretary of security—the name of Anton Rintelen, minister to Rome, was mentioned.

Nazi Sympathizer.

Rintelen, who, despite Nazi leanings, was able to maintain a place with the Dollfuss government, is

Continued on Page 2, Column 1.

Berlin Denies Any Link With Austrian Coup

Holds Defeat of Dollfuss Proved Reich Claim of His Weakness.

Berlin, July 25 (AP).—Nazi Germany received conflicting reports of today's developments in Austria with mixed emotions, ranging from "I told you so" to denials that there is any connection between German and Austrian Nazis in the events.

The Austrian Nazi leader, Alfred Frauenfeld, exiled to Germany, denied that his party had anything to do with the revolt, saying that it was a break in the Dollfuss cabinet.

"This is purely an Austrian affair," said a foreign office spokesman, who insisted that Germany's attitude toward her German-speaking neighbor is strictly one of "hands off."

He said German officials watch Austrian occurrences with interest, but hold the conviction that strict neutrality is the wisest course.

Chancellor Hitler is known to be watching the situation closely, probably from his Bavarian home, not far from the Austrian border.

One foreign office spokesman stated that "the Austrian event simply demonstrates the correctness of our German contention that Dollfuss could not maintain himself in power."

Other officials were more guarded.

The German contention all along has been that Dollfuss ruled because of the favor of certain foreign powers and that his overthrow and the Nazification of Austria was inevitable.

Byrd Tractor Party Back in Camp, Safe

Crew Members Frost Bitten in Fierce Storm.

Little America, Antarctica, July 25 (AP via Mackay Radio).—The tractor party which attempted to force its way through Antarctic storms to Rear Admiral Richard E. Byrd's advance camp returned safely to Little America.

Dr. Thomas C. Poulter, leader of the party, came back with a frost-bitten nose. Others of the crew of five were suffering from slight frost bites.

Dr. Poulter said a biting gale of at least 60 miles an hour stopped the tractor. The southward trip was undertaken after Admiral Byrd, in his last radio report from his camp 123 miles away, reported he was being troubled by a "bad adm."

Berlin Recalls Austrian Envoy

Conducted Parley Without Consent of Reich Official.

Berlin, July 25 (AP).—The German government tonight recalled Herr Rieth, German Minister to Austria, for his intervention today, which was withou the government's consent.

It was learned from private but reliable authority that Rieth conducted the negotiations which led to the end of the Ballhausplatz seige.

It was determined that while still a prisoner Minister Emil Fey telephoned to Rieth, asking him to secure assurances that Nazi plotters would reach the border safely.

After receiving such assurances, it was said he agreed to conduct negotiations in a personal capacity with a view to precenting bloodshed and went personally to the chancellory.

Dollfuss Slain As Nazis Stage Austrian Coup

28 Assassins Executed After Others Flee Into Germany.

Continued from Page 1.

another enigmatic figure in the affair.

"We have agreed on Rintelen," said Fey as he stood on the balcony of the captured and barricaded governmetn building and talked to Odo Seustradeter-Steurmer, minister of social welfare, acting as negotiator for the government.

Whether he was wanted as a guarantor of sofety for the Nazis or as a new head of the government was not made clear. It had been reported earlier that he was to succeed Dollfuss.

The whole episode was replete with unprecedented situations.

Rebels, members of an outlawed party, had invaded the very headquarters of the government itself, killed the head of the government, who a few hours before had been threatening to hang them for terrorism, and captured everybody in sight.

Radio Station Seized.

Earlier another group of Nazis had captured the government radio station and held it long enough to broadcast an announcement that Dollfuss had resigned and that Rintelen was head of the government.

The army and the Heimwehr, representing the power of the government, deloyed in the square before the building, ordered the greatly outnumbered and comparatively poorly equipped rebels to surrender. They threatened to attack if they did not.

Fey, loyal government man, came to the balcony accompanied by two Nazi guards, who apparently were holding revolvers to his back, and negotiated for the release and safe transit to a foreign country for the men who killeed his chief.

Against the threats of the Heimwehr and the army the Nazis threatened death to Fey and the other prisoners unless they were allowed to go to Germany.

Towns Seized in Styria.

The extent to which the Nazis—long looked for to start a "putsch" against the government they have been harrassing with bombs and incendiarism—prepared for today's coup was not clear.

(Nazi leaders exiled in Germany denied that their comrades at home were responsible for the outbreak.)

It was clear, however, that there must have been some general understanding, since fighting broke out in Styria, where the Nazis were reported to have seized several towns in which they have many sympathizers.

After his release Fey made a radio speech in which he said that Dollfuss was shot in a separate room from the apartments in which the other cabinet members were confined.

The Nazis, he said, gave him and his companions an opportunity to see the dying chancellor, who begged that his family be taken care of, and expressed the belief that bloodshed can be avoided in Austria.

Dollfuss Body in Office.

The next time he saw Dollfuss, the chancellor was dead, Fey said. The body still lay in his office at 9 p. m.

Dollfuss' family, composed of Frau Dollfuss and two children, was in Riccione, Italy. The wife was prostrated with grief when she learned that he had been slain.

The family was vacationing with that of Premier Mussolini of Italy, and Dollfuss himself had an engagement to see Mussolini later this week to talk about the future of his nation.

The disguised Nazis started their "putsch" by taking the radio station at the cost of four lives, and making the announcement regarding Dollfuss' resignation.

While machine guns barked out the story that the government was retaking the radio station, the chancellory was seized and the ministers captured. Dollfuss was shot without warning, officials said.

Troops to Rescue.

The army and the Heimwehr went to the large Ballhausplatz before the government building to rescue the head of the government.

Fey, with his guards, appeared upon the balcony and said something to an officer which resulted in the withdrawal of the army, although large detachments later were moved up to a strategic position.

The Heimwehr, apparently acting under orders of President Miklas, who earlier had been reported incorrectly to be in captivity, kept up its demand for surrender.

Fey spoke for the Nazi, whose prisoner he was, and Neustradeter-steurmer for the government. Their conversations under those bizarre conditions probably were unparalleled in the history of European civilization.

At 5:28 p. m. the Heimwehr gave the Nazis 20 minutes to surrender, threatening to attack if they still held the building, into which they had taken arms obtained by use of Heimwehr uniforms as disguises.

At 5:48 p. m. nothing happened, except that the demand was renewed.

Communications Cut Off.

A few minutes later the Austrian telephone and other communications systems cut off all intercourse with the outside world, leaving the conditions in Austria a mystery to other nations until the telephone was reopened several hours later.

At 6 p. m. Fey appeared on the balcony and shouted:

"Where is Rintelen?"

"Rintelen is not coming," shouted back Neustradeter-Steurmer from the street.

"We have agreed on Rintelen," responded Fey.

This appeared to anger the government emissary.

"President Miklas has suspended the governmental powers of all persons imprisoned in the chancellory," he shouted. "You surrender within 15 minutes or we attack."

Heimwehr men shouted defiantly all the while saying, "Woe on you if anything happens to our Fey," as they gazed upon the pale face of their beloved leader, held under threat by two political enemies.

Safe Passage Pledged.

Fey and the Nazis with him conferred at length. The captors wanted a promise of safe conduct to Germany.

The government spokesman said it would be given.

"But who will guarantee their safety?" asked Fey, after talking further with the Nazis.

"I in the capacity of a member of the government," said Neustradeter-Steurmer.

But the Nazis insisted upon the word of a high army officer before they finally let Fey out at 7 p. m.

Then the death of Dollfuss, rumored all day, was confirmed. His body lay in the office from which for two years he had tried to rule with an iron hand against the terrific odds supplied by an aposition which expressed itself with bombs and torches.

Not until yesterday had Dollfuss carried out his oft-repeated threat to have bombers hanged, and then the man executed was a Socialist instead of a Nazi.

Leave As Troops Stand By.

Fey came out, pale but stern of face. He asked for a cigarette and then went into conference with Neustradeter-Steurmer as trucks trundled up for the man who had killed the head of the government and had been promised aid to a refuge while hundreds of men stood by, armed and able to destroy them as speedily as they took Dollfuss' life.

"The rebels who captured the chancellery agreed to surrender the building on condition they were granted safe conduct across the German border," explained Neustradeter-Steurmer. "This was granted. It is true that Chancellor Dollfuss is dead—murdered."

These words gave the first official confirmation of the death of the little man who had ruled Austria, although earlier reports apparently had been sent out through government channels.

One of the 150 civil servants imprisoned along with cabinet members said that the Nazis forced them to stand in a courtyard and hold up their hands and higher officials were threatened with death if they "so much as moved an eye" in the rooms in which they were held.

Obstacle to Rule.

Speculation tonight that Von Starhemberg might take over the government gave rise to wonderment as to what such an eventuality would mean in connection with the army.

The Heihwehr, which the vice chancellor leads, has not always been 100 per cent with Dollfuss, although there has been a necessarily close relationship, especially since the suppression of the socialist civil war last February.

If the Prince were chancellor, the government, as informed observers see it, would be a 100 per cent Heimwehr affair, and the army would not like that.

The army and Heimwehr have been at odds over various things—among them the natural jealousy of professional fighting men for a favored home guard—and there have been several clashes recently.

For this reason some observers think an effort will be made to find a chancellor acceptable both to the Heimwehr element and to Dollfuss' "Fatherland Front" party, the only legal political organization in Austria.

"Peace" Announced.

In view of the mention of his name by the Nazis in their broadcast after capturing the radio station, Rintelen was now considered out of the running.

Government forces recaptured the radio station after a half-hour machine gun battle, during which the station went on the air with a phonograph dance record. The government then announced that "all is peaceful in Austria" and that Dollfuss was still in power.

While this assurance was being given, detachments of soldiers and Heimwehr were marching in the streets, and there was great excitement in front of the chancellory.

Shops put up their steel shutters in preparation for flying machine gun and rifle bullets, and even soldiers kept under cover as they marched along, for there were machine guns—not of a certainty in the hands of friends—on roofs.

Leading Figures in Austrian Turmoil

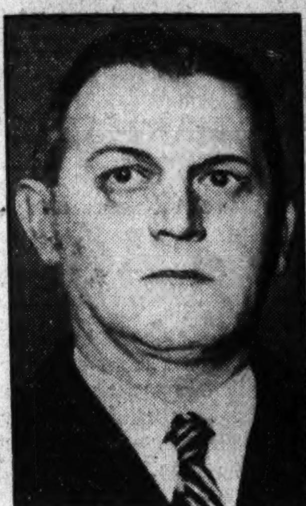

Wide World and Associated Press Photos.

Above is a recent photograph of Chancellor Engelbert Dollfuss with some of his troops in Vienna. Below (left to right) are Vice Chancellor Emil Fey, Prince Ernest Von Starhemberg, head of the Austrian Heimwehr, and Wilhelm Miklas, President of Austria. Fey, captured with Dollfuss, was later released.

Debts Parley Pleases Hull, Troyanovsky

Secretary Has "Sincere" Talk With Soviet Envoy Here.

Alexandria Troyanovsky, ace diplomat of the U. S. S. R., and Secretary Cordell Hull, suave and soft-spoken Tennessean, joined in expressing satisfaction with preliminary progress made yesterday in an initial wrestle with financial and commercial questions involving the future of American trade with Soviet Russia.

Following a two-hour conference, the State Department issued an official communique explaining that "the conversations were conducted in a thoroughly friendly atmosphere and with a sincere disposition to reach an agreement."

No details or data were disclosed concerning the debt and claims, estimated at $500,000,000. The only official statement was that both Hull and Troyanovsky each "without any preliminaries, undertook to get the fundamentals of his own government's attitude before the other."

Resume Next Week.

Both the Soviet and American diplomats, however, disclosed informally that on the basis of preliminary progress made the negotiations will be resumed next Tuesday or Wednesday. By that time Troyanovsky will have made a report to Moscow and received a reply.

R. Walton Moore, Assistant Secretary of State, joined in yesterday's preliminary meeting and is expected to carry on the negotiations with the Soviet Ambassador in future sessions.

Negotiations for a settlement of the 14-year-old debts question first were carried on in Moscow between William C. Bullitt, the American Ambassador, and Maxim Litvinoff, Soviet commissar for foreign affairs.

Negotiations Transferred.

Reaching a deadlock after nearly seven months of discussion, the negotiations were transferred to Washington.

Administration officials asserted the Moscow efforts had not ended on the diplomatic rocks and that considerable progress toward smoothing the way for a final settlement actually had been accomplished in the discussions there.

It was conceded, however, that new voices and new surroundings apparently were necessary to overcome obstacles still remaining in the way of a complete and amicable accord.

While Hull, Troyanovsky and Moore all declined to clarify any points on which the two governments are not in agreement, it is understood, on good authority, that a question of a loan to the Soviet has been and remains the chief stumbling black.

Hallowell Freed Of Kidnaping

Virginia Court Drops Case Without Trial Against D. C. Attorney.

Lancaster, Va., July 25 (AP).—Kidnaping charges against William C. Hallowell, Washington attorney for Joseph Douglas, were dismissed by Trial Justice C. S. Towles in Juvenile and Domestic Relations Court here today on motion of Commonwealth's Attorney W. B. Saunders. Hallowell had been accused by Mrs. Douglas of aiding her husband get custody of their two minor children in an illegal manner.

Evidence indicated that Mr. and Mrs. Douglas separated about two weeks and were reported to have reached an agreement concerning agreement the children were to be custody of the chidlren. By the with the mother ten months of each year and with the father two months. He also was to have the privilege of seeing them at intercovery Administration directed vals.

In a warrant sworn out by Mrs. Douglas, Hallowell was accused of having come to Farnham, in Richmond County, several days ago with Douglas and having taken the children. Mrs. Douglas had him arrested when he returned to the county again.

Hallowell was represented by

Rain Cancels Excursion.

Rain last night caused cancellation of plans for a moonlight excusion on the Potomac by St. John's Lodge, Chapter 18, Order of the Eastern Star. The trip was to have been taken on the Wilson liner City of Washington. Tickets will be good for the excursion postponed until tonight.

Palm Beach

WHITES

Our stocks of white Palm Beach suits are complete, embracing all sizes and including the favoured double breasted or belted back models as well as the plain backs.

$18.50

Goldheim's

Apparel for Gentlemen . . . Established 1875

1409 H Street N.W. NAtional 1409

ELECTROL OIL BURNER

Before you buy an oil burner consider the advantages of Electrol—the modern, economical, dependable burner with an exclusive new combustion feature.

GRIFFITH-CONSUMERS CO

1413 New York Avenue

MEtropolitan 4840

TRAVEL IN COOL, CLEAN COMFORT

Arrive in Condition for business or pleasure

The Largest Fleet of AIR-CONDITIONED Trains in the World

Government officials, business executives—in your travels to and from Washington on summer business or vacation—add to the comfort and pleasure of your trip by taking advantage of the Pennsylvania Railroad's great air-conditioned fleet—the largest in the world. If you're vacationing in the West, or planning to see the World's Fair at Chicago—there's an air-conditioned Pennsylvania train to take you in clean, cool comfort.

When business or pleasure calls you—to Philadelphia, New York or Boston—to the torrid Corn Belt—to Chicago, St. Louis, Cincinnati, Cleveland or Detroit—Pennsylvania Railroad air-conditioned trains take you—and bring you back again—in cool, clean, quiet—rested, refreshed, fit for the work in hand—and at no extra cost!

Only the Pennsylvania gives you such a range of Air-Cooled Mileage. All principal Pennsylvania Railroad trains between the East and West, between Washington, Philadelphia, New York and Boston, and many trains between numerous other points are air-conditioned.

For reservations, information, etc.—consult ticket agents, or ALAN B. SMITH, General Passenger Agent, 613—14th Street, N. W. District 1424

LEADERS OF THE FLEET TO THE WEST

The Liberty Limited to Chicago, St. Louis and Detroit—The Statesman and Manhattan Limited to Chicago—The Clevelander to Cleveland—The American to St. Louis.

Pennsylvania Railroad

ONE GALLON could hoist the Washington Monument 6½ inches

15% to 20% More Smooth Power Shown in Auto Test

The U. S. Department of Interior says the Washington Monument weighs 90,000 tons. Heavy—yes! And yet a single gallon of the powerful, new Sinclair H-C Gasoline could lift this massive marble shaft 6½ inches, *provided H-C's energy could be fully utilized.*

In a recent road test, where the new H-C was tried out against 12 other gasolines, the new H-C Gasoline gave from 15% to 20% more *smooth* power. Ask the Sinclair dealer for his "99 Million Foot-Pound" booklet.

Copyrighted 1934 by Sinclair Refining Company (Inc.)

SINCLAIR H-C GASOLINE

Reg. U. S. Pat. Off.

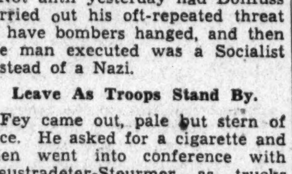

U. S. AIR MAIL • PASSENGERS • EXPRESS

EXCURSION RATES

COMPARE WITH YOUR PRESENT METHOD OF TRAVEL

Cool, clean, swift, uncrowded travel at money saving rates. 30-day return limit. Full stopover privileges.

ROUND TRIP EXCURSION RATES FROM WASHINGTON TO:-

New York	$21.60
Philadelphia	16.00
Baltimore	6.00
Richmond	8.00
Greensboro	22.00
Charlotte	28.72
Spartanburg	33.92
Greenville	35.68
Atlanta	47.44
Birmingham	58.16
Montgomery	58.72
Mobile	71.84
New Orleans	81.76

20,000,000 miles of flying experience. All multi-motored, radio-equipped planes.

Reservations at hotels, travel bureaus, any telegraph office or call

EASTERN AIR LINES, INC.

806 15th St., N. W. National 8922

Washington Airport National 3646

SPECIAL NOTICES.

SPECIAL RETURN-LOAD RATES ON FULL and part loads; to all points within 1,000 miles; padded vans; guaranteed service. Local moving, also. Phone NA. 1460. NAT'L DEL. ASSOC., INC., 1317 N. Y. ave.

BOYD Summer School Training will PAY you. Learn Gregg or Boyd Shorthand, business letter writing, spelling, bookkeeping, secretarial work in one-half to two-third usual time; small classes; earn more. Inquire now—BOYD BUSINESS UNIVERSITY 1333 F (Est. 17 yrs.) NAt. 2340.

Post Classified Ads Bring Results

Il Duce Orders Troops Set to Enter Austria

"German Interference" Is Protested; Naval Unit Sent.

Continued from Page 1.

European peace is menaced, Il Duce will act quickly.

It is doubtful that Mussolini will resort now to a protest to Berlin against Nazi activities in Austria, chiefly because he does not desire a rebuff on that score.

The Italian defense system has been modernized to meet a situation like that developing in Austria today. Permanent garrisons have been established on the border numbering at least 50,000 regular troops, fully equipped and motorized.

Light guns mounted on automobiles could be moved with the troops swiftly at any time. The troops have specialized in mountaineering and are skilled at skiing. They have light mountain batteries, occupying the stations protecting passes.

Three army corps stretch across this rugged frontier zone, with headquarters in Trieste, Udine and Bolzano. These troops are not expected to be called into action under present circumstances — but Mussolini last spring offered Chancellor Engelbert Dollfuss Italian troops should he need them in the event of a Nazi uprising.

Should developments jeopardize Austria's independence, it was believed certain here that Mussolini would send units across the frontier with lightning rapidity.

Il Duce is morally committed to support the Austrian regime. Austria can not "go Nazi" without serious intervention from Italy to protect Italian claims as against German aspirations for an "anschluss" with Vienna.

Developments Eyed Anxiously by France

Paris, July 25 (AP).—The utmost anxiety prevailed in official French quarters tonight over the possibility of Austria's loss of independence and the possibility of the Nazis gaining the upper hand.

The Italian Ambassador to France, Count Pignatti Morano di Custoza, visited the French foreign office and talked at length with Minister Louis Barthou. The two were understood to have discussed the situation thoroughly.

It was said unofficially that telephone wires between Paris, Rome and London were busy with consultations.

France and the little entente view Austrian independence as vital to the peace of Europe. With Italy and Britain, France publicly served notice last February that she intends to do everything possible to keep Austria from falling into Nazi hands.

Troops to Rule Strike In Minneapolis Today

Minneapolis, July 5 (AP).—Four thousand National Guardsmen tonight were ready to enforce military rule in the Minneapolis strike front by tomorrow noon unless truck drivers and their employers adjust differences by then, Gov. Floyd B. Olson declared today.

The stern order to call off the strike at once and stipulations for settling the dispute were given both sides by Federal mediators as the Governor delivered his ultimatum.

"I am very reluctant to take this step, but I am convinced that drastic action is necessary and that the preservation of law and order demands it," said the chief executive.

His action came after principals in the dispute seemingly were hopelessly deadlocked.

Public interest, the Governor said, demanded the terms, recommended by the Rev. Francis Haas and E. H. Dunnigan, the mediators, be accepted. They represent a compromise, he added.

Approved by officials at Washington, the mediators' plan recommended immediate ending of the strike, reinstatement of all employes, an election to determine whether the union shall represent them in collective bargaining, and arbitration.

Trucks moved under police convoy today with no intereference from pickets.

Alleged Card "Sharks" To Face Grand Jury

Two colored men, who picked Detective Michael Dowd for their "sucker" for a "three-card monte" game, were held for grand jury action under bonds of $3,000 each in Police Court yesterday.

The men allegedly accosted Dowd as he left an F street store. He agreed to join them in the game, but as they produced the cards he showed his badge. The would-be card players said they were Willie Brown and George Penny.

Capital Transit Sued For $100,000 Damages

The Capital Transit Co. was named defendant in a $10,000 damage suit filed in the District Supreme Court yesterday by Frederick Rolle, who claimed he was hurt seriously when a bus struck him at Tenth and G streets northwest.

Rolle, through Attorney H. B. Cox, claimed his injuries still keep him confined to Emergency Hospital, though the accident occurred May 20.

Virginia Marvin Godwin Divorces Illustrator

Reno, Nev., July 25 (AP).—Mrs. Virginia Marvin Godwin, New York and San Francisco musical comedy star, obtained a divorce from Karl Godwin, painter and magazine illustrator, at a brief private trail before District Judge H. W. Edwards here today.

The diminutive brunette singer and dancer charged extreme cruelty. None of the particulars were made public.

Italy Well Equipped for Modern Warfare

Associated Press Photos.

Chemical warfare troops are a regular part of the Italian army, much of which is concentrated on the Austrian border. The top picture shows some of the troops. Below is Premier Benito Mussolini of Italy, in a militant pose. On his attitude toward the present Austrian upheaval may depend the fate of Europe and of the world.

Trade Balance Favored by U.S. During 1933

Short Term Credit Loss Noted by Commerce Department.

(Associated Press.)

A year of confused and unusual tendencies in international trade—1933—was summed up last night by the Commerce Department as resulting in a favorable American balance of $210,000,000 on ordinary goods and services, but a loss to this country of $412,000,000 in short-term credit.

The period saw the depression reach its lowest point, with the banking panic of February, and the subsequent abandonment of the gold standard, followed by wide and rapid fluctuations in foreign exchange values. Accompanying these disruptions were numerous trade and tariff restrictions the world over.

"The persistence during 1933 of abnormal factors in international trade and finance," said the report, "is evidenced by the comparatively low level of our sales and purchases of goods and services in contrast with the large volume of transactions on capital account.

Foreign Trade Expands.

"Sharp declines in our tournist expenditures in foreign countries and in remittances abroad by aliens resident here, while influenced by numerous factors, continued to reflect the contraction during rerent years in the income of our people.

"Exchange controls and trade restrictions throughout the world, which showed only minor easing tendencies during 1933, continued to act as a deterrent to the normal flow of goods and services. At the same time the depreciation of the dollar operated as an abnormal stimulus to our merchandise export and import trade."

The dollar value of American exports jumped 4 per cent as compared with 1932, the department said, while imports rose 10 per cent. On a volume, or quantity basis, imports were 10 per cent higher, while exports were hardly changed.

Cheaper Dollar Potent.

"The decline in the international exchange value of the dollar was an important factor in the sharp growth of both exports and imports, particularly during the period from May to August," the report continued.

This period, it added, saw a heavy stimulation of foreign buying in anticipation of further dollar declines, and in general the dollar's exchange value gave foreign buyers an advantage throughout the last nine months of the year.

Gold movements for the year, heavily outward during the banking crisis, were reversed by the emhbargo which accompanied abandonment of the gold standard. The 12-month period actually saw a net increase of $173,000,000 in the country's gold stocks.

AIR-COOLED
Special DINNER
Tempting Menus 50¢ Perfect Comfort
Press Cafeterias
Nat'l Press Bldg. 518 14th St. N.W.

Death Claims Francois Coty, Perfume King

Former Newspaper Owner Was One of Richest Men in France.

Paris, July 25 (AP).—Francois Coty, noted perfumer and former newspaper proprietor, died tonight of pneumonia at his home at Louvecienne, near here. He was 60 years old.

Milady's fondness for perfume and cosmetics was the foundation of the fortune of Francois Coty, at one time one the richest men in France.

His money enabled him to become widely known as a newspaper publisher, aviation enthusiast and purchaser of country estates. He had a Paris home and six chateau and villas, but spent much of his time in hotels.

He had to divide his riches with his wife when Mme. Coty, nee Mlle. Le Baron, divorced him in 1929. They had been married in 1900 and he had borrowed money from her brother to start his perfume manufacturing. The wife worked in the laboratory so as to help keep secret the ingredients of the scents.

Amassed Huge Fortune.

They amassed a fortune estimated at more than $34,000,000. Much of it was understood to have been obtained from sales of cosmetics in England and the United States, where they had vigorous sales organizations.

When the divorce came, Mme. Coty claimed half the fortune on the ground there had been no marriage contract to limit her share. The court so ordered and in December, 1931, she obtained a second order entitling her to $5,200,000 within ten years. She stated then that she had received $12,000,000 and that the additional sum represented the amount necessary to make the fifty-fifty division as of 1929.

Lost Money, He Claimed.

M. Coty pleaded that he did not have enough money to meet the second order. He said that the state of business in the United tSates had resulted in huge losses to the Coty interests and he had also lost considerable money by financing the fatal attempt of the late Joseph Lebrix, noted round-the-world flier, to pilot a plane on a non-stop flight from Paris to Tokyo.

Prince Georges Slayers Given Death Penalty

Styled "Black Dillingers," Trio Must Die for Geary Murder.

Three self-styled "Black Dillingers" yesterday were given the death sentence in Prince Georges Circuit Court for the murder of John T. Geary, 40, of Priest Bridge, Md.

Three others were given prison sentences for second-degree murder, one man was sentenced for manslaughter and two others for assault. Another paid a $100 fine for the illegal sale of liquor.

The death-by-hanging sentences, imposed by Judges William Mattingly and William Loker, were the first to be handed down at the Upper Marlboro Courthouse since capital punishment was inflicted upon a colored man in an Oxon Hill assault case in 1928.

James A. Cross, 21; Gordon Dent, 30, and Donald Parker, 25, colored, who were given the death penalty for the murder of the barbecue stand proprietor last May, were escorted from the Baltimore Jail by a squadron of 12 State police.

Troopers Guard Prisoners.

The Maryland troopers and a score of county police and constables guarded the men throughout the trial and returned with them to Baltimore. Each prisoner was carried in a separate auto, surrounded by four policemen. Motorcycle patrolmen surrounded the motorcade.

Throughout the nonjury trial the defendants, also known to Washington and Maryland police as the "three terrorists," remained nochalant and expressed no emotion when when the death sentence was announced. The mother of Parker, a county school teacher, left the courtroom when she saw the sentence was inevitable. The wife of Gross sobbed.

Parker, it was testified, is the son of a former Tulsa Okla. dentist. Gross was an elevator operator in a Washington apartment house, and Dent also had been employed in Washington. They were defended by J. Wilson Ryon, George Merrick, and Thurgood Marhall, a colored attorney from Baltimore.

D. C. Police Testify.

A detail of Washington police and detectives, headed by Capt. Sydney Marks of the Eleventh Precinct, who participated in the arrests of the men early last month, gave testimony.

It was revealed by the defendants that on the night of the Geary shooting, May 30, the alleged holdup men returned within an hour and slowly repassed the scene of the crime on their way back to Washington. Parker said:

"I waited outside the barbecue stand, at the wheel of the car Gross went in to hold up Geary, his employes and patrons. Dent went into the kitchen for the cash register. An interstate bus arrived and the driver could see as well as I that a holdup was in progress. He continued on. I heard a shot and called to the other men to come on. We fled in the direction of the bus, toward Upper Marlboro. The bus wouldn't let us pass.

"We returned north, toward Fort Meade, but couldn't get through that way. An hour later we came back past the barbecue stand."

Gross testified he fired the shot "because he was nervous." Dent said he forced Geary to open the cash register after he was shot. The men were alleged to have been using a car taken from Bladensburg Town Bailiff Lawrence Dayton after holding him up May 22. Several other holdups and shootings in Washington and Maryland have also been blamed on the three men.

May Lead Austria

Associated Press Photo.

ANTON RINTELEN, former Austrian minister to Italy, was announced as the new chancellor of Austria immediately following assassination of Chancellor Dollfuss. Later reports, however, indicated it was doubtful whether he would be the new leader.

You can get what you want when you want it with Post Classified Ads.

Put Over A Business Deal
BELL'S Half-Yearly SALE of YEAR 'ROUND SUITS
$14.85 $18.45 Entire Stock! Every Size!
Gentlemen, THIS is opportunity! Select from genuine IMPORTED HARRIS-TWEEDS, hard finished worsteds, flannels and all the other most expensive fabrics.
Open Saturdays Until 7 P. M.
BELL Clothes
★ 721 14th St
★ 916 F St
★ 941 Pa. Ave

August Busch Estate Valued at $3,417,364

St. Louis, July 25 (AP).—An inventory filed today placed a value of $3,417,364 on the estate of August A. Busch, St. Louis brewer who took his own life last February 13.

His sons, Adolphus Busch 3d, and August A. Busch, jr., explained their father made substantial gifts to members of his family before his death. Virtually the entire estate was bequeathed to his widow, Mrs. Alice Busch.

Events Today

Luncheon — Kiwanis Club, Mayflower Hotel, 12:30 p. m.

Meeting — Chi Sigma Sorority, Mayflower Hotel, 8 p. m.

65 Die in Korean Floods.

Seoul, Korea, July 25 (AP).—Sixty-five persons are known to have been killed, and 125 are missing as the result of floods in the seven Korean provinces south of here, said reports reaching here today.

Worker Is Killed In 55-Foot Fall

Jesse H. Dunnavant, 52, of the 600 block of Ninth street northeast, was injured fatally yesterday when he fell 55 feet froma scaffold on which he was working at Minor Teachers College, Georgia avenue and Euclid street northwest.

The scaffolding was above the stage in the school auditorium. Police said a board in the temporary structure broke, hurtling Dunnavant was taken to Emergency Hospital with a broken back.

Gloria Stuart Sets Wedding.

Hollywood, July 25 (AP).—Gloria Stuart, film actress, and Arthur Sheekman, movie "gag" man, said today they would be married Saturday at Agua Caliente. They announced their engagement one week ago.

JULIUS GARFINCKEL & Co.
F STREET AT FOURTEENTH
COME HERE WHERE IT IS COOL. WE HAVE A MARVELOUS COOLING SYSTEM.
AN EXTRAORDINARY SALE OF DRESSES
FOR HOT DAYS NOW, FALL, WINTER AND SPRING AT GREATLY REDUCED PRICES
For Women and Misses, Third and Fourth Floors.
Here's a sale that lives up in every way to the wonderful things people are saying about it . . . now more remarkable with many new lots added and prices lower than ever. A real sensation in value-giving.
This is a busy sale occasion and we believe you will find it so remarkable when you call today that you will look ahead to all your needs; street, sports, travel, afternoon and evening models.
Third Floor: $10.75, $14.75, $16.75, $19.75, $24.75, $29.75, $35, $49.75, $59.75.
Fourth Floor: $6.75, $10.75, $12.75, $19.75, $25, $29.75, $35, $39.75, $49.75, $59.75.

NO WONDER Breyers is the ICE CREAM so frequently recommended by Doctors!
Eat Breyers all-ways ICE CREAM
Tested and Approved by Good Housekeeping Bureau
GOOD HOUSEKEEPING MAGAZINE
When you want a cooling, refreshing dish of ice cream this hot weather—just remember this. The *purity, wholesomeness* and *flavor* of Breyers Ice Cream are protected 3 ways . . . by the NAME—the famous Pledge of Purity—and the Seal of Approval of Good Housekeeping Bureau. Your Breyer Dealer has a wide selection of delicious flavors.

Geared to the Road Tires
MILLER
Quick stops and fast starts demand the best tires
Miller *Geared to the Road* Tires are built to meet the exacting demands of today's traffic. Balanced cord construction insures balanced distribution of load strain over a uniformly strong carcass and eliminates premature carcass breakdown caused by friction.

Sizes	DE LUXE Grade	STANDARD Grade	MEDALIST Grade
450-21	$8.15	$6.50	$5.40
475-19	8.65	6.90	5.70
500-19	9.25	7.40	6.05
525-18	10.30	8.35	6.70
550-18	11.65	9.25	6.70
550-19	11.85	9.70	

MILLER TIRES FOR Long Safe Mileage

MILLER TIRES AND WHERE TO BUY THEM
WHOLESALE AND RETAIL.
WASHINGTON BATTERY CO.
Serving Washington Motorists for More Than 19 Years
1146 19th St. N.W.
RETAIL.
CONGRESSIONAL GARAGE 628 Pa. Ave. S.E.
CLUBB'S GARAGE 900 R. I. Ave. N.E.
CUPP'S GARAGE 459 Eye St. N.W.
DISTRICT AUTOMOTIVE SUPPLY 2100 Pa. Ave. N.W.
EARL AUTO REPAIR 9th & O Sts. N.W.
EMBASSY AUTO SUPPLY 2041 R St. N.W.
FRED KART BATTERY SERVICE 1537 14th St. N.W.
L. G. HERRIMAN 1923 M St. N.W.
HIGHWAY GARAGE 2106 R. I. Ave. N.E.
LIMERICK SERVICE STATION 4430 Benning Rd. N.E.
MAJESTIC SERVICE STATION 4½ & F Sts. S.W.
MIDWAY SERVICE STATION 5101 Conduit Rd. N.W.
MOTOR REPAIR CO. 1004 14th St. N.W.
MOUNT PLEASANT GARAGE 2424 18th St. N.W.
NORTHWEST GARAGE Rear 1219 13th St. N.W.
OLD COLONY MOTOR CO. Blair Rd. and Butternut St. N.W.
OWENS MOTOR CO. 6323 Georgia Ave. N.W.
POST MOTOR CO. 1214 N. H. Ave. N.W.
POTOMAC HEIGHTS SERVICE STATION 4885 Conduit Rd. N.W.
WALTER RYNEX 1074 31st St. N.W.
SAYLOR GAS & BATTERY SER. 3054 Mt. Pleasant St. N.W.
SHERIDAN GARAGE 2318 Que St. N.W.
E. C. SHERFEY 15th & A Sts. N.E.
E. C. SHERFEY 4515 Conduit Rd. N.W.
SPENCER BATTERY & ELEC. SER. 2419 Pa. Ave. N.W.
STAR SERVICE STATION 6900 Wisc. Ave., Bethesda, Md.
WARDMAN PARK GARAGE 27th & Calvert Sts. N.W.
ZELLAN'S SERVICE 3670 New Hampshire Ave. N.W.
NEARBY MILLER DEALERS
ARLINGTON SERVICE STATION Arlington, Va.
BOWMAN'S SERVICE STATION Norbeck, Md.
BROOKFIELD GARAGE Naylor, Md.
BLYTHE'S GARAGE Lanham, Md.
FAIRLAND GARAGE Fairland, Md.
HYNSON & BRADFORD Manassas, Va.
PEACOCK MOTOR CO. T. B., Md.
ROY MINNICK 8514 Ga. Ave., Silver Spring, Md.
ROWE BATTERY & ELEC. Brentsville, Md.
SANDY SPRING GARAGE Sandy Spring, Md.
STAR SERVICE STATION Bethesda, Md.
TILCH'S FILLING STATION Silesia, Md.
WATERS MOTOR CO. Gaithersburg, Md.
D. T. WARD Poolesville, Md.

Cream of Kentucky
a Schenley Product
100 proof Straight... mellowed in oak...at a *price* you'll like!
FULLY MATURED IN CHARRED OAK BARRELS
THE MARK OF MERIT ...look, right here!

MADE IN U. S. A.

Eagle Denied Greif by NRA, Defying Court

Violations Laid to Firm; Perkins Raps Label's Return to Harriman.

Continued from Page 1.

er and member of the Labor Advisory Board, expressed "gratification" of NRA's action against the Greif company and declared it means an "end to a new form of sweat shops.

The Greif Co., rated as the second largest in the industry, operating ten plants in Maryland, Pennsylvania and Virginia, "has been found in violation of a labor provision of the men's clothing code protecting wages of workers receiving less than $30 per week but in excess of the average of the lowest wage," according to an official statement.

Industry Backs Provision.

The recovery agency explained that this is the type of provisions appearing in all codes, designed to prevent cutting all wages to code minimums. It added that the industry generally was supporting this provision.

Yesterday's action followed a hearing July 5 before the recovery unit's compliance council. The company was given two weeks in which to make restitution of back wages, said to amount to more than $100,000, or obtain an exception from code provisions.

The company's application, according to the statement, was denied by the code authority, and the latter's action was sustained by the National Recovery Administration.

NRA officials say this announcement was withheld until dismissal of a restraining order by the Federal District Court in Baltimore Monday against Recovery Administrator Hugh S. Johnson and members of the compliance council on jurisdictional grounds.

The injunction, however, was continued against Bernard J. Flynn, United States Attorney at Baltimore; Arthur Hungerford, Maryland NRA director, and Benjamin Lebow, Baltimore representative of the Men's Clothing Authority.

Protest Sent Johnson.

The protest against the decision in the Harriman case was contained in a telegram sent to Johnson, who was rushing back to his desk by airplane from the Pacific Coast. His departure coincided with restoration of the mill's NRA insignia by John T. Clancy, NRA field representative, who assertedly acted without Johnson's authority.

The message charged the company had not complied with the labor section of the National Industrial Recovery act with respect to two controversial points: Restoration of all strikers to jobs they left during a collective bargaining dispute, and spreading of employment among local workers.

"Restoration of the eagle is a repudiation of your (Johnson's) published statements thta you were convinced of the company's violation of the recovery act and the hosiery code," the message said.

It was signed by William Green, president of the American Federation of Labor, acting chairman of the advisory board.

Immediate withdrawal of the insignia was demanded, together with "reparation of damage done the workers."

Prompt Action Praised.

Later in the day, the National Recovery Administration issued another press statement over the name of Sidney Hillman, member of its advisory board, and a textile union organizer, in which he expressed "gratification" over the "prompt steps to instruct" the code authority to withhold labels from the Grief company.

The action, Hillman said, will "put an end to the attempt to develop a new form of sweat shop under the NRA, which, if successful, would have plunged the clothing industry back into ruinous competiiton to the manufacturers and old sweatshop wages for labor."

Continuing, Hillman said:

"It was these sweat-shop wages, bringing untold misery upon thousands and thousands of our wage earners and their families, which moved groups of men and women wit ha social conscience to wage a campaign to wipe out this shameful strain fro mour industrial life, even before the NIRA was passed. With only a few, a very few exceptions, the press of the country gave full cooperation to this campaign, with the result that public opinion was aroused against the iniquity of paying workers a bare existence wage.

"Through the cooperation of enlightened employers in the clothing industry and organized labor, for the last 25 years a successful effort was made to bring into the industry decent standard wages; unemployment insurance, which had distributed over $10,000,000 in the last six years to the workers when unemployed, and a form of arbitration in industry that has made self-government possible. All during these years this structure was threatened by a small group of greedy employers who sought to maintain and perpetuate sweat-shop wages. This group, always a menace to the industry, has since the beginning of the depression in 1929 became more so. All through the depression the civilized employers and organized labor were compelled to reduce the wages of the workers in order to meet that vicious competition. In the latter part of 1932 and early part of 1933, it was obvious that, if this process continued, decent employers would have no place in the industry.

"Root Them Out," He Says.

"The code of fair competition for the clothing industry was intended to root out these socially and industrially destructive elements. Stabilization and continued prosperity were to depend upon decent labor standards and decent labor standards alone, as there are no price-controlling provisions in this code.

"In order to guard the industry against the possibility of the old sweat shoppers making the minimum the maximum, a provision was written in, with the consent of the industry, to make sure that the differentials existing between the low paid and higher paid workers would be maintained.

"It is gratifying to report that the code has had the wholehearted support of the major part of the employers in the industry, and that labor and industry have already largely benefited because of the operation of the code.

"L. Greif & Bro., Inc., is the leader among the few in the industry who are making every effort to destroy the purposes of the code by instituting a system where the minimum wage becomes the maximum. They have actually announced the minimum wage as the basic wage in their shop. The alleged bonus system which the company has advanced as a substitute for the proper adjustment of wages above the minimum will fool nobody who looks into it. Its effect is clearly to decrease the payment of wages with an increase in the volume of work performed. Doubling the amount of work which is sufficient to make $14.40 adds only $3.24 as a bonus to the workers. Of course, people who are not able to turn ou tas much work as the company has set for them, are discharged. This system if permitted under the NRA and if spread in other industries would definitely establish the minimum provided in the code as the maximum earnings of the workers.

"Have Defied Provision."

"The language of the National recovery act and the several statements made by the President expressly defined the purpose of the law, which is to increase purchasing power and not to permit the minimum to become the maximum. To carry these purposes into effect the clause guaranteeing the workers earning above the average of the lowest paid workers, through a proper differential, was written into the code and approved by the President. The firm of L. Greif & Bro., Inc., has defied this provision of the code.

"It is my judgment that this is a definite challenge to the National recovery program If permitted to go on, purchasing power will be decreased instead of increased, and labor, as well as industry, will face disaster.

"The prompt action of the NRA will not only save the clothing industry from demoralization, but have its beneficial effect on all industry."

The action against the Chicago hosiery firm was taken on recommendations of the old NRA Labor Board and its successor, the National Labor Relations Board charging violation of section 7a of the recovery act. Besides dismissing an employe, the firm was charged with "repeated refusal" to bargain collectively with representatives of its employes.

Hardship Held Not Serious.

The ruling against Sears, Roebuck followed public hearings in which company representatives said the "cut, make and trim" provision had worked undue hardship as the company had employed that method of production for many years. They testified they had complied with the code in this respect since its effective date.

Disapproval was decided upon after study by the NRA Advisory Board and was recommended by Deputy Administrator Dean G. Edwards and the men's clothing code authority.

Strikers Idle While Cattle Bawl for Water

Wide World and Associated Press Photos.

Some of the hundreds of cattle handlers on strike in Chicago are shown in the upper picture sitting or standing idly while officials made frantic efforts to feed and water thousands of cattle in the yards. In the lower photo, taken at Wichita, Kans., are some of the thousands of animals being moved from farms where water and feed are becoming exhausted.

Mail Contract Hearing Faces 32 Ocean Lines

Sensational Disclosures on Huge Subsidies Intimated.

The Postoffice Department yesterday ordered 32 ocean mail contractors to appear here on October 1 to show cause why the contracts covering their foreign mail routes should not be modified or canceled.

The order, issued through Acthing Postmaster General W. H. Howes, said the hearing would continue from October 1 until they are concluded and a report made to President Roosevelt in accordance with an Executive order issued July 11.

President Roosevelt on that date directed Postmaster General Farley to make a thorough investigation of foreign air-mail contracts and ocean-mail contracts made under the merchant marine act of 1928 and entered into prior to June 16, 1933.

Sensation Intimated.

The Postoffice Department last winter canceled all domestic air-mail contracts and is now operating under a new set-up, estimated to save $9,000,000 a year.

It was intimated yesterday that sensational revelations relative to huge subsidies paid American shipping interests were expected to be made at the hearing.

It was said at the department that $26,000,000 was paid out last year in subsidies for ocean mail. The total amount expended for the purpose was about $29,000,000. Had the mail been carried on an actual poundage basis the cost to the Government, it is contended, would have been approximately $3,000,000.

Contractors Affected.

The ocean mail contractors to whom the order was sent included:

United States Line, United Fruit Co., the Oceanic Steamship Co., Munson Steamship Line, Export Steamship Corporation, American South African Line, Inc.; Grace Steamship Co., Eastern Steamship Lines, Inc.; Gulf Mail Steamship Co., South Atlantic Steamship Co., American Lines, and the Oceanic and Oriental Navigation Co.

Roosevelt Steamship Co., American Diamond Line, Inc., Dollar Steamship Line, Inc., Admiral Oriental Line, and the Gulf Pacific Mail Line, Inc.

The foreign air-mail contractors to whom the orders were sent included:

Canadian Colonial Airways, Inc., in care of the American Airways, Inc., Chicago; Seattle Victoria Airmail, Inc., Pan-American Airways, Inc., and Pan-American-Grace Airways.

Drug Store Ransacked; $650 in Loot Taken

Cigarettes, razors, watches and fountain pens, valued at $650, were reported stolen yesterday from a drug store at 1701 Pennsylvania avenue northwest.

Edward J. Kinney, manager of the store, told police the intruders forced entrance by removing bars from a rear window. The place was ransacked, he said.

Takoma Rum Tiff May Go to Polls

Continued from Page 1.

within a four-mile radus of his shouting.

"I am committed to a sane liquor law. I am committed to a strict observance of our liquor laws. If they cause some inconvenience they can be modified. I am against public drunkenness. I am against drunken automobile driving.

"I believe that wines and beer and other alcoholic drinks should be made available to those who want them, and that those who drink them should be held to strict accountability."

Vote Not Binding.

Under existing law, the vote is not binding on the District Commissioners, although the Commissioners will accept it as binding, Allen said.

The full machinery for conducting the poll was drafted before Commissioner Allen made his announcement. Rules and regulations governing the referendum will be drafted by E. Barrett Prettyman, corporation counsel.

Prettyman, Capt. Hugh Oram and George W. Offitt, chairman of the District Alcoholic Beverage Control Board, will supervise the election.

Census of Takoma Park residents will be taken next week by emergency relief workers. There will be judges, clerks and policemen.

Opportunities will be given for challenges and additions. Ballots and sample ballots will be supplied voters.

Residents will be given full representation on all of the boards and committees, Commissioner Allen said.

The referendum has been fixed tentatively for September 5, but that date might be changed if residents would like to have it changed moderately, Commissioner Allen said.

66 Boys at Reeder For Two Weeks Stay

Sixty-six boys arrived at Camp Reeder, the Boys' Club camp on the Wicomico River in Maryland, yesterday to begin a two weeks' stay throuh the courtesy of the Junior Board of Commerce, which is financing "scholarships" for underprivileged boys by selling tickets to a boxing program at Griffith Stadium, August 13.

Maj. Laudreth Slated as Acting Insular Chief

Mrs. Hampton, Chicago, Chosen to Assistant Director.

By Leon Dure, Jr.

Maj. Earl Landreth, secretary of the Puerto Rican Hurricane Relief Commission, will be named acting director of the new Division of Territories and Island Possessions in the Interior Department, The Post learned yesterday.

This became known as the Puerto Rico section of the War Department's Bureau of Insular Affairs prepared to move into the Interior Building, in accordance with the President's Executive order of May 29 creating the new agency.

The division will unite for the first time the Federal administration of Alaska, Hawaii, Puerto Rico and the Virgin Islands. Actually it will not come into being until Monday, 60 days after the merger was ordered under the reorganization powers given the President.

But already Mrs. Ruth Hampton, of Chicago, a longtime friend of Secretary Ickes, has been chosen for assistant director, although none of the appointments have been formally announced. Interior officials likewise confirmed the pending appointment of Maj. Landreth as asting director.

The Army officer, youngish, affable assistant on Puerto Rican relief, is expected to serve only temporarily until Secretary Ickes determines upon a permanent selection for the postiion, which will be the most important administrative post in the new set-up.

Ickes on Vacation.

Officials confessed themselves in darkness on the permanent director. Secretary Ickes is away on vacation and will not return until about August 10, accompanying President Roosevelt on his return to Washington from the West Coast.

Maj. Landreth's appointment is brought about by the necessity of naming an immediate head to the division to satisfy certain Puerto Rican bond requirements. Mrs. Hampton has never held public office, but is considered expert on Hawaiian affairs as a resident of the islands for more than 10 years.

The new division will bring together under one roof almost all the agencies on insular affairs which have been scattered, in past years, throughout the Government. In this was seen the nucleus of a new colonial administration, leading to the development of a trained personnel.

The administration of Alaska, Hawaii and the Virgin Islands already had been centered in the Interior Department. But little coordination has existed, various officials being responsible for different territories or possessions. All this is expected to be changed, although no plans have yet been announced.

$1,000,000 Set Aside.

Some idea of what might be expected under the new arrangement is given by the enthusiastic application of the "New Deal" to the Virgin Islands. The PWA, located in the same building, holds $1,000,000 ready for the establishment of subsistence homesteads, a tourist hotel, and a rum distillery in the destitute islands.

In similar fashion the other Caribbean possession, Puerto Rico, is expected to get the largesse of an Administration anxious to rehabilitate the West Indies. Alaska and Hawaii are self-supporting, but the PWA also has made extensive allotments in those directions.

The War and Navy Departments eventually will be left only the adimportant possessions, from an ecoministration of such relatively unnomic standpoint, as Guam, American Samoa, and the Canal Zone. The Philippines, while still under the War Department, apparently soon will attain the status of a Commonwealth—the first step to independence in ten years.

605 Millions In Securities Issues Asked

Applications Filed With Trade Commission by 186 Firms.

A total of 186 financial statements, proposing security issues in the amount of $609,028,666.07, have been filed with the Federal Trade Commission under the 1933 securities act, as of June 30, it was announced yesterday.

Fees paid into the Federal Treasury by these registrants since July 27, 1933,, when the act became effective, amount to $61,140.42. The largest fee was $4,610.

Face value of the securities proposed to be issued ranged from $8,820 up to $48,100,000. The second largest issue was $34,000,000. One was for $25,000,000, another for $20,000,000, and 11 ranged from $10,000,000 to $20,000,000.

Among the registrations were three for Washington financial organizations and one for a Mount Rainier, Md., concern. They are as follows:

Progressive Building & Loan Associtaion, Washington, offering securities valued at $315,000, and paying a fee of $31.50.

Standard Collateral Shares Corportaion, Washington, $250,000 in securities and a $25 fee.

Washington Industrial Loan Co., Washington, $100,000 in securities and a $25 fee.

State Loan Co., Mount Rainier, $443,815 in securities and a $44.38 fee.

New Auto Financing Increases in June

New automobile financing during June increased 58 per cent over June, 1933, and 81 per cent over June, 1932, the Commerce Department reported yesterday. Only a slight increase over May, 1934, was noted.

Film Table

Current screen features and stage bills are shown on the following schedules at theaters named:

Earle—"The Key," at 11:10 a. m., 1:50, 4:30, 7:10 and 9:55 p. m. Stage shows at 1, 3:40, 6:20 and 9:05 p. m.

Loew's Fox—"Kiss and Make Up," at 11:05 a. m., 1:45, 4:30, 7:15 and 10 p. m. Stage shows at 12:30, 3:35, 6:20 and 9:05 p. m.

Palace—"Bulldog Drummond Strikes Back," at 11:15 a. m., 1:20 3:25, 5:30, 7:35 and 9:40 p. m.

Metropolitan—"Here Comes the Groom," at 12:15, 2:40, 5:05, 7:30 and 9:50 p. m.

Columbia—"Wild Gold," at 11:45 a. m., 1:45, 3:45, 5:45, 7:45 and 9:45 p. m.

RKO-Keith's—"Whom the Gods Destroy," at 12:08, 2:01, 3:59, 5:57, 7:55 and 9:53 p. m.

Tivoli—"Life of Vergie Winters," at 2:25, 4:10, 6, 7:45 and 9:35 p. m.

Ambassador—"Sadie McKee," at 6:15, 8 and 9:50 p. m.

The Lindbergh Line TWA

PASSENGERS - MAIL - EXPRESS

2 TRANSCONTINENTAL Round Trips Daily

4 DAILY CHICAGO Trips via Pittsburgh

1 Round Trip Daily Chicago-Kansas City
TWA DOUGLAS AIRLINERS NOW IN SERVICE—NEW YORK, PHILADELPHIA, PITTSBURGH, CHICAGO, KANSAS CITY
5 Hours—Washington-Chicago
Use Connecting Airline to Pittsburgh.
(All Schedules Standard Time)
Convenient Washington Connections
CALL NAtional 8922
Shortest Route Coast to Coast
TWA

Good Paint is a Tonic for your Roof

Help your roof withstand these unusually hot days! Give it a coat of our made-to-order Roof Paint. This extra durable product is "bigger than the weather" . . . It is easy to use, and if applied in time may save you many times its cost in preventable repair bills.

E. J. Murphy Co.
710 12th St. N.W. Natl. 2477

Have you laid in your share of this Genuine Pre-Prohibition Whiskey?

It's dwindling fast—and it's strictly limited, so better act quickly if you want to reserve some of this true vintage liquor for your own cellar

EVERYONE, at least on special occasions, likes to have a few bottles, or cases, of extra-rare old American whiskey on hand.

Unfortunately this will soon be impossible unless you stock up *now*.

The nation's entire available supply is limited by the fact that it had to be laid down before prohibition to attain vintage age today — and what little remains is rapidly dwindling to the vanishing point—as is ours.

When this diminishing supply of rare old whiskey is exhausted, you will never see any more, as the government requires that whiskey be withdrawn at the end of 8 years from barrels and bottled for purposes of revenue.

In fact, our famous 16-year-old Old Taylor is now *completely* sold out — showing the way of the wind.

The rest of this venerable stock — scarcely adequate for this city alone—includes Sunny Brook and Old Grand Dad — each 16 to 18 years old—and several other mellow old bourbons.*

Also one famous rye — Mount Vernon — 12 to 13 years old — and smooth as liquid silk.*

These were names to conjure with before the war, and the few cases that remain, heavily drawn against every day, are prizes of a very rare order.

And you can judge just about how soon they *will* be gone when we tell you that the prices, at least for the present, are held strictly down to a very moderate figure, and that this announcement is running in the leading newspapers of 34 cities.

The famous brands OLD GRAND DAD, SUNNY BROOK *and* MOUNT VERNON *make up the greater part of this special limited stock, but also there are small quantities remaining of* BOURBON *de luxe,* OLD MCBRAYER, BLACK GOLD, BLUE GRASS *and* OLD RIPY

Whiskey so rare as this is really "occasion" whiskey—not for the everyday cocktail or highball, but for the unusual occasion

*You'll always be able to call for these famous brand names—and get the finest 4-year-old or older, bottled in bond whiskies in America. Only the very old, prohibition-aged stocks are referred to in this advertisement.

PRODUCTS OF NATIONAL DISTILLERS

NATIONAL DISTILLERS

AMERICAN MEDICINAL SPIRITS COMPANY
NEW YORK • CHICAGO • LOUISVILLE • SAN FRANCISCO

Rollfast Bicycles
SIDE-WALK BIKES, VELOCIPEDES and ROLLER SKATES
Other good wheels. Wheel goods repaired. Your old wheel taken as part payment on a new one.
Hazleton Bicycle & Sporting Goods Co.
424 Ninth St. N.W.

ART MATERIALS
MUTH
710 13th
NAT. 6386

RESORTS.
Ocean City, Md.

ROOSEVELT HOTEL
As good as the name. We are glad to have you with us.
Ocean City, Md. R. H. Bailey

HOTELS.
New York City.

SUMMERTIME in New York
on the Guest
YACHT LOUNGE
of this new Skyscraper Hotel
Enjoy a "Ship in the Sky." Up . . . and away from hard pavements, stone walls, crowds, noise. Below you spreads Central Park's carpet of green. Despite the intense heat, you will find pleasant days . . . cool, restful nights.
Room and Private Bath as Low as
$3 A DAY—$17 A WEEK
All rates include Continental Breakfast
A tour of inspection invited. Write for booklet P, or phone CI 7-7000
BARBIZON-PLAZA HOTEL
101 WEST 58th STREET • CENTRAL PARK SOUTH

U. S. to Move Farmers Out Of Dry Zone

Relief Plans Broadened on Huge Scale as Drought Spreads.

By Robert C. Albright.

Revamping drought relief plans in a grim race with the fast-spreading blight, the Federal Government yesterday took rapid inventory of resources for aid, and marshaled facilities in a battle to half suffering.

Just back from the West, Dr. Elwood Mead, Commissioner of Reclamation, startled Washington by announcing that tens of thousands of families will have to be moved out of parched sections of South Dakota, Wyoming and Montana.

Estimating apporximately 1,000 drought-driven families can be taken care of on Federal projects, he said State relief officials, cooperating with FERA, are planning the exodus of other thousands.

At no time in 50 years' contact with sun-scorched Western acres has he witnessed conditions approximating present drought suffering, he said.

Awaits Crisis This Week.

Helpless to check the death-dealing heat, officials in a half dozen Government agencies scanned weather charts from the Western dought belt, reexamined plans drawn to fight the first spring shadow of the drought, revised and extended their program.

As the withering heat drove its way into the Western corn belt, taking its first heavy toll of new corn, scaling down surpluses in a score of commodities, Secretary of Agriculture Henry A. Wallace held in abeyance all crop plans for 1935.

Secretary Wallace ordered full speed ahead on AAA live stock buying operations, and commandeered every available emergency cushion to ease the drought shock. He said he still hopes to save the bulk of th Eastern corn belt crop. Success or failure against cumulative drought forces, he declared, hinges on the next week's weather.

Other Washington developments were:

Departmental officials conferred on a move to arbitrate the Chicago Stockyards strike, now handicapping drought relief operations in a broad Midwestern area.

AAA officials pressed efforts to prevent further glutting of receiving centers, handling cattle purchased by the Government in drought-stricken States.

Studies weer launching to aid the Federal Emergency Relief Administration and the Federal Surplus Relief Corporation in handling and disposing of Government-purchased drought cattle.

Headed by Dr. Mordecai Ezekiel, AAA economic adviser, one committee surveyed packing plants and cold storage facilities in an effort to convert vegetable processing plants to the handling of meat and preserve meat for future consumption.

Wider implications of the drought and necessary expansion of facilities were studied by another committee, comprising representatives of the AAA, the Farm Credit Administration and the Federal Surplus Relief Corporation.

Seek Unused Pastures

In their search for feed for famished cattle, officials appraised all unused pasture lands, including fields surrounding large Eastern cities. Secretary Wallace estimated from 4,000,000 to 7,000,000 head of cattle will have to be slaughtered, wiping out the present live stock surplus.

To help tanners handle the tremendous glut of hides thus thrown on the market, the Reconstruction Finance Corporation arranged a $10,000,000 loan.

Calling newsmen into his regular weekly press conference, Secretary Wallace made no attempt to conceal his concern. He still saw no reason for "alarm" unless present blistering temperatures continue their pace for another week or two.

He scoffed at the suggestion of a food shortage, but admitted there may be sharp price reactions.

"We are so situated that we just can't have a famine in this country," he insisted.

He exhibited drought charts for the day, showing Kansas temperatures still 11 degrees above normal; Missouri, 10 degrees; Nebraska, 9 degrees, and South Dakota,, Iowa and Oklahoma, each 7 degrees higher than average. Even this Potomac River Basin, he said, is faced with actual drought conditions.

Refusing to forecast for the time being any downward drop in the 2,113,000,000-bushel July 1 corn crop estimates, he admitted much of the corn in Nebraska, Kansas, Missouri, South Dakota and Iowa is 'tasseling white, which means there will be no corn on those stalks."

Effects Already Eased.

"If it keeps up for another three weeks, we will have a very real situation on our hands," he said.

By encouraging increase in pastures and hay, by storing corn as security on loans, by reducing the number of hogs, potential consumers of corn, Wallace said the AAA has already eased the effects of the drought.

"It is an extraordinary blessing that we have been able to accumulate all of these powers for coping with emergency conditions," he said. "And it is a blessing Harry Hopkins had the nerve to ask $500,000,000 more for relief.

"But I am afraid the effect of it all will be to distort the judgment of every one concerned as to what the general agricultural picture of the country ought to be in ordinary weather."

Dynamite Hulers Miss Mine Watchmen

Butte, Mont., July 25 (AP).—The lives of three watchmen at the east gate of the Leonard copper mine were endangered today by lighted sticks of dynamite tossed over the the fence into the mine yard.

One stick was broke when it hit the ground, only the upper half exploded. The other failed to detonate.

President Roosevelt's Host Today

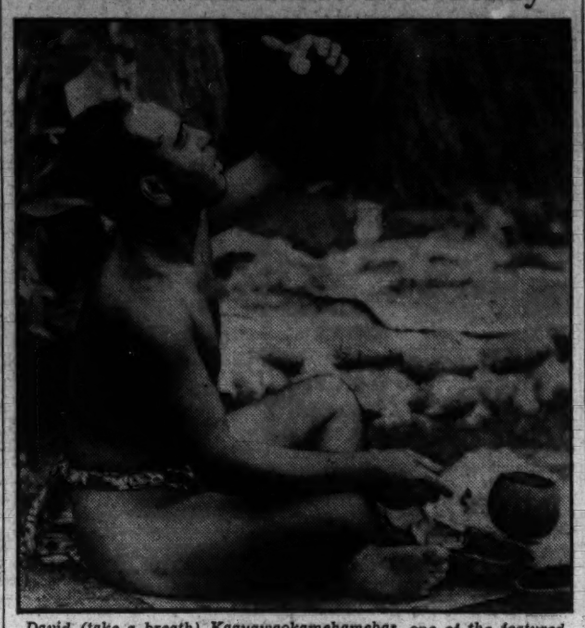

David (take a breath) Kaauawaokamehamehas, one of the featured attractions of the Island of Oahu. He conducts a one-man native village in the manner of his nudist ancestors and makes a good thing of it by charging tourists a small admission fee. In the picture above he is preparing to snap at an installment of one-fingered poi. The Presidential party is expected to visit him.

Massachusetts Democrats Are Divided by New Deal

Continued from Page 1.

nized and proclaimed. He holds no official position. He retains his insurance brokerage office. But as the pro-New Deal Boston Post put it in a recent political article, written by Robert L. Norton, this son of the President "has dictated all the Federal appointments in the State, and, furthermore, all the patronge which goes with them. Young Roosevelt is practically the dictator of this State today, so far as patronage is concerned."

Walsh and Ely Ignored.

Boston newspapers have recorded many episodes of important appointments on which Senator Walsh, Gov. Ely and their Democratic associates were not consulted. Outwardly there is peace and harmony. Walsh and "Jim" Roosevelt have exchanged telegrams that dripped with honey. Yet behind the scenes all is not a love feast.

And the suspicion is that Gov. Ely, if not the Senator, threatened to rush into print with some scorching words unless some of the New Deal influences behind Curley capitulated to the general in the Democratic convention.

That convention was on June 15. Scarcely a week before, James Roosevelt was quoted in the local press as being devotedly behind Curley for Governor.

"I am in full accord with his candidacy," he was quoted as saying, "and I will carry out my promise to aid him in every way I can."

Then He Steps Out.

That was a week before the convention. The night before, James Roosevelt issued a statement to the effect that he was keeping out of the fight—hands off. It might be misconstrued, he explained, if he were to mix in. Some people might suspect that he was acting under orders from Washington. So he stayed away—and Joseph A. Maynard, collector of the port, and Mrs. Grace Howe, wife of the Presidential secretary, Louie, warmed up to Gen. Cole. The backing on which Curley counted suddenly faded away. It is no stretch of the imagination to picture Gov. Ely telephoning to some of his newspaper friends and asking them to "kill' a red-hot interview which he had decided not to make public.

However, this did not placate Jim Curley. It was a "bossed convention," he charged. He will have Gen. Cole's scalp in the September primaries. It will be a lively row. Jim Curley has proved himself a great vote-getter. He has been an idol of the influential Irish voters who rule Boston. He is out for blood, the more so because he feels that he has been let down badly. Was he not the original Roosevelt man in Massachusetts? While Walsh and Ely and Cole were backing Al Smith in the stop-Roosevelt drive, Jim Curley was making more noise than almost anybody else on the Roosevelt band wagon.

Curley Still Ambitious.

To be sure, Mr. Roosevelt offered him the job of Ambassador to Poland. But, aside from the high cost of diplomacy, what did Jim Curley know or care about the Polish corridor? He turned that one down. He and James Roosevelt have remained very close, but for some reason, Louie Howe has not been overly cordial. Jim Curley has been puzzled and hurt. Yet his ambition has mounted steadily. After being Governor, he would run for the Senate in 1936, taking Senator Coolidge's seat away from him.

Some of the local prophets believe Curley can beat Cole in the primary. But Republicans who would vote for Walsh and for Ely would not vote to put Curley in the Statehouse. And there appears to be no unction for the New Deal in any of the contingencies. Presumably, the White House will remain as remote from the conflict in the Democratic household as it can. Unless, perchance, some bigger, better plum than the Ambassadorship to Poland can be found to lure the former mayor away.

The Republicans might capitalize the dissension in the Democratic camp but for their own disorganization and fears of the President's popularity. They have nominated Robert Washburn, one-time Bull Mooser, to run against Walsh. And Washburn, while personally popular, has suffered the usual fate of the wise-cracker in politics. He is not taken seriously enough. Moreover, he once bolted the G. O. P. to back Curley in 1924 and bolted again to Ely in 1932.

For Governor, the Republicans, in their preprimary convention, selected Lieut. Gov. Caspar G. Bacon, a young but old-line Republican, who is politically vulnerable because his name was on the famous J. P. Morgan preferred list—thanks to his family's connections with that firm.

The Republicans are not sanguine of victory—unless the row in the Democratic backyard sets off some high-powered dynamite. However, the Republicans have hopes of capturing three Democratic seats in Congress—those now occupied by Representatives Granfield, Connery and Healey—and they expect to hold the ten seats they now have.

As yet the President remains above and beyond the Bay State battlefront. Nobody is venturing to assail him. There are few surer signs of present business betterment than his immunity from political assault. For the politicians, like the bankers, however uneasy they may be about the future, recognize the futility of trying to get the mass of the voters to view with alarm when the sun seems to be shining.

By all the advance signs victory in Massachusetts will go in the fall to Democrats who once fought Roosevelt as furiously as the most hostile of Republicans.

U. S. Questions Employers on Idle Insurance

400 Code Authorities Are Asked Opinion of Compensation.

The Business Advisory and Planning Council of the Commerce Department yesterday sent a questionnaire to 400 code authorities to get "industry's" point of view on the desirability of unemployment insurance."

The Council said the questionnaire was the result of "widespread and growing importance of the subject of unemployment insurance or compensation, as indicated in President Roosevelt's message to Congress on June 29."

The questionnaire asked the code authorities 16 specific questions, including the most advisable methods of provision and administration and whether voluntary or compulsory insurance under law would be more desirable. The Council said:

"The paramount importance of the topic of unemployment insurance makes it imperative, especially in view of probable legislative developments in this field at the next session of Congress, that American business and industry inform itself on the subject and make its views known so that constructively helpful principles may be adopted and cooperative action between business and government may result."

Wilbur J. Nusbaum Dies at Residence

Wilbur John Nusbaum, 53, for the last 23 years an employe of the Washington Navy Yard, died early yesterday at his residence, 820 Sheridan street northwest, after a lingeringillness.

A native of Lehighton, Pa., Mr. Nusbaum was active in King David Lodge of Masons.

He is survived by his wife, Mrs. Helen E. Nusbaum; two daughters, Dorothy F. and Thelma L. Nusbaum, and two sons, Wilbur W. and Harold C. Nusbaum, all of Washington. He also leaves two sisters, Mrs. Hazel M. Reibblebis and Mrs. Eugene Beautty, of this city.

Funeral services will be held at his residence tomorrow at 1:30 p. m. by King David Lodge. Further rites will be conducted at Brookland Methodist Church. Burial will be in Fort Lincoln Cemetery.

Patient Recovering From Poison Effects

Robert D. Bowen, 31, of Knoxville, Tenn., was reported recovering in Gallinger Hospital last night from the effects of a quantity of poison he allegerly swallowed yesterday in the lobby of a downtown hotel.

Police said Bowen swallowed the poison in an attempt to end his life, but refused to comment on his reason. Several hundred persons crowded about the hotel entrance as he was carried to an ambulance.

Kilauea Quiet As Roosevelt Visits Summit

Volcano Unimpressed by Attention; Next Stop Honolulu.

Continued from Page 1.

ship, the U. S. S. Houston, and, landing at 9:10 a. m. (2:40 p. m. E. S. T.), waved a welcome to the huge crowd and entered an automobile for the 3-mile drive to the volcano.

He smiled broadly as Sam Spencer, chairman of the local reception committee, placed about his neck a flower lei, Hawaiian symbol of greeting. It was made of Hawaiian daisies. Spencer then decorated Roosevelt's two sons in similar fashion, while cameras clicked. The Executive spoke briefly with newspapermen, who crowded about his limousine before it rolled away.

Honolulu Next Stop.

Kilauea is 4,000 feet above sea level, and the highway climbs steadily through rich sugar cane fields, with their characteristically tropical odor.

The President's program allowed him several hours in the Kilauea region before the return to Hilo, where a parade was planned prior to his reboarding the Houston for the overnight voyage to Honolulu.

Heat Kills Man Here; U. S. Toll Rises to 1,012

Mercury Mounts to 97 in D. C.; Showers to Bring Relief.

Continued from Page 1.

bringing cooling relief after the torrid day.

The Weather Bureau here predicted occasional thundershowers today, which are expected to lower temperatures considerably.

Out on the great plains of the Middle Western States, which in many places resembled sun-baked areas on some strange, cloudless planet, cattle continued to die by the hundreds. The Associated Press reported thousands of live stock have been destroyed and the market value of many other thousands seriously reduced during the past 16 days. In all great producing centers irreparable damage has resulted to crops.

Grain Prices Advance.

On the Chicago Board of Trade grain prices closed higher, corn and wheat up 2½ cents, on predictions that the corn crop would be the most meager since 1901, with the yield in Missouri alone reduced by 89,000,000 bushels in the past few weeks.

The Chicago live stock market was closed to new arrivals due to a strike in the stockyards. The Associated Press reported pens were glutted with 75,000 head of cattle, mostly purchased by the Federal Government to relieve the drought-blighted farmers. Dealers described prices on the beasts in the yards as "steady."

Tens of thousands of persons in the Dakotas and on the eastern slope of the Rocky Mountains "must be evacuated," Reclamation Commissioner Elwood Mead said on forecasts from the Weather Bureau of continued drought.

A storm of almost hurricane violence struck suddenly from the Gulf, concentrating most of its force on Texas. Freeport and Port O'Connor were hardest hit, the Associated Press asserted, and communications were disrupted. No immediate accurate check of the damage was available.

Showers Favor East.

Lower temperatures, with showers in many places, favored the Atlantic Coast. Several baseball games were postponed. The Pacific Coast continued to enjoy comfortable weather.

New disaster threatened in many communities when the specter of a water shortage raised its head. In downstate Illinois two counties reported the situation was "becoming desperate." Some Iowa cities have been hauling water in tank cars. Throughout the Middle West hundreds of new wells have been sunk.

In countless thousands grasshoppers, chinch bugs and other insect pests added their ravages to the farmers' worries.

As he worked on the new Federal warehouse, under construction at Ninth street and Virginia avenue southwest, Mertti Pella, 54, of 802 F street southwest, an employe of the Walter Kidd Construction Co., was overcome by the heat.

Pronounced Dead.

He was given first aid by a nurse from the Workmen's Clinic. Physicians at Casualty Hospital pronounced him dead on arrival.

Responding to a mad-dog alarm in the 1500 block of Ninth street northwest, Patrolman T. F. Heide, of the Second Precinct, saw a heat-crazed Boston bull holding a small crowd at bay.

Drawing his service revolver, Heide waited for the crowd to stand back before he shot the animal. The beast leaped at him and sank its teeth into his hand. Heide shot the animal, then was treated at the Policemen's and Firemen's Clinic.

The heat drove golfers from the District's courses and sent dozens of youngsters splashing in the forbidden fountains. Here and there in yards hoses played upon children.

Along the waterfront metal parts of moored ships became so hot it was impossible to touch them.

Winchester, Va., reported a maximum temperature of 103 degrees, within 4 degrees of the all-time high record of 107.

Satisfy your wants and offers with Post Classified Ads. Just phone National 4200.

Trophies of Outlaw's Death

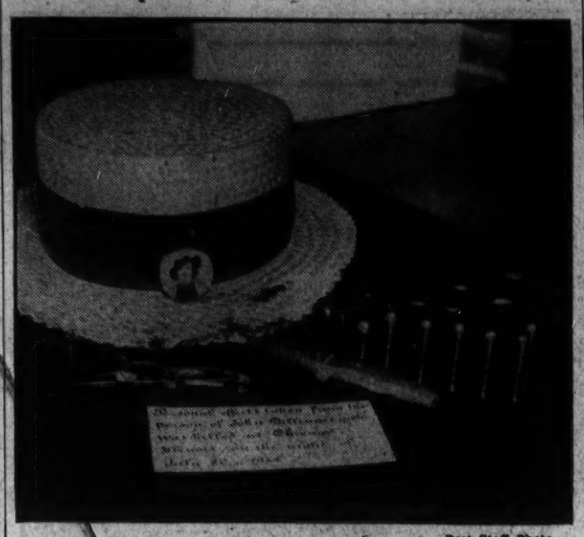

Post Staff Photo.

These mementoes of John Dillinger are on display at the Justice Department as grim reminders of what fate holds for men of his type. The bullet-riddled hat, the photo, cigar and glasses all were taken from Dillinger after he was shot in Chicago.

Kennedy Scouts Fear Of Stock Market Rule

Chairman of Securities Commission Vows His Agency Will Not Annoy Honest Business; Urges Return of Confidence.

By Franklyn Waltman, Jr.

CONTENDING that the business condition of the country justifies a greater confidence than exists and that security dealing would go forward on a broad scale, Chairman Joseph P. Kennedy of the Securities and Exchange Commission yesterday promised that that agency would not "harass, annoy and push around" honest business.

Kennedy's first public speech since he became chief of the securities commission, made at a luncheon of the National Press Club and broadcast to the Nation, was devoted to assuring the financial and business community that the new law would be administered in a cooperative spirit and without "vindictiveness" or "venom" and without "the slightest thought of eliminating or restricting proper profits."

It was apparent Kennedy has been concerned over the depressed condition of the country's security markets and he took occasion to disavow that the new stock market control law is responsible. Wall street attached importance to the speech and after it was made security prices which had been sliding downward became firmer at the close of the day.

Other Commissioners Appear in Accord.

PRESENT during the Kennedy speech were Ferdinand Pecora, Robert E. Healy and George C. Mathews, members of the commission, and they appeared in full agreement with what their chairman said.

Kennedy said he agreed that business needs confidence—"confidence that if business does the right thing it will be protected and given a chance to live, make profits and grow, helping itself and helping the country."

But the "old things business did, the old practices it followed are, some of them, no longer the right ones," he added.

"But not all the old practices are wrong and there is no belief, at least none in the minds of the Securities and Exchange Commission, that business is to be viewed with suspicion; that it must be harassed and annoyed and pushed around," he added. "Domestic tranquility is as essential to business as it is to our political system and it was stated as one of the primary objects to be achieved through the Constitution."

He said the members of the commission did not regard themselves as "coroners sitting on the corpse of financial enterprise," but instead thought of themselves as "the means of bringing new life into the body of the security business," holding the view that "business based on good will should be encouraged."

Seeks to Reassure Capital of Safety.

"IT would be idle to deny that confidence is lacking in this country, and this is especially true of the security business," he continued. "It is true today that business is better than confidence. There are several reasons for this. An important one is that in any time of change, capital—always a shy bird—shrinks from taking new positions. There is nothing unusual in this; it is caution born of experience."

Mr. Kennedy said he regarded it as an important part of the commission's job "to reassure capital as to its safety in going ahead and to reassure the investor as to the protection of his interests by restricting certain practices which have been detrimental to their interests, and by making available adequate information to the public upon which it can act intelligently."

"We want to see the wheels turn over and gather speed," he asserted. "We want to see the security business, by far the greatest in volume and most important in its effects of any in the country, go forward on a broad scale. To bring that about we shall not sit as a prosecutor, hopeful of bringing in a verdict of guilty."

Disavows Security Law Is Detrimental to Capital.

KENNEDY pointed out that at the present time there was "only a little stream of capital issue where before there was a flood-tide." Vast credit resources are left untouched, except for the drafts made on them by Government demands, he added.

"Why is this?" he asked and then answered: "Obviously because business enterprise has been seriously wounded and needs to be nursed back to health and confidence. Some will try to tell you that pioneering and daring in business have been discouraged by the new stock exchange law.

"Don't let them get away with that, for it is not true. No honest man—no decent institution which seeks to render service instead of merely achieving profit—need fear the regulations that have been set up.

"The whole motive of the security act is to be found in the effort—the necessary and longer escapable effort—to make finance responsible. There is to be no vindictiveness in its interpretation, no concealed punishment for those who must live under it. There are no grudges to satisfy; no venom which needs victims. The rules are simple and honest. Only those who see things crookedly will find them harsh."

Pledges Relentless War on Stock Sales by Fraud.

BUT he added that the commission "will make war without quarter on any who sell securities by fraud or misrepresentation."

He contended that the recovery program to be finally successful "needs a sound and broad security market which provides, as an accompaniment, a very large and regular tax flow to the Treasury." Such a market should be "truly barometric," reflecting economic conditions with the earning power of the Nation as the controlling factor in establishing security levels.

The Government through its Liberty Loan drives made the people of this country a Nation of security holders, he argued, and the 16,000,000 stockholders and bondholders have a claim on the Government to protect them. The fact that the Government has taken steps, "purely protective and in no sense finally prohibitive," will do more, he asserted, "to restore and upbuild confidence in security trading than any device employed since the New York Stock Exchange met under the buttonwood in 1792 at a place that is now in Wall street."

Crowds Fight To See Funeral Of Dillinger

Police Battle Throngs to Keep Order; Outlaw's Sister Faints.

Continued from Page 1.

sermon. In it there was no mention of the one for whom the obsequies were held.

The pastor's text was, "Have Faith in God."

"Many people think the Dillingers have not had faith in God," said the preacher. "I glory that this whole family has had faith in God.

"Our God is a God of mercy . . . so necessary in these days of vindictiveness and hatred."

The slain gangster's 70-year-old father, John Dillinger, sr., coatless, sat through the services displaying little emotion. But the sister, as the casket was closed, fainted and it was some time before she was revived.

A police detachment sent from Indianapolis held the crowd well in check until the casket was carried from the home. Then the throng surged forward.

Moving picture and newspaper cameramen, attempting to take views of the funeral cortege, aroused the crowds animosity. There was a quick skirmish in which some cameras were broken and some heads cracked. Then police gained command of the situation.

By a circuitous route the hearse and funeral procession went to the cemetery in Indianapolis. There an entrance was made through a gate seldom used and a crowd of several thousand waiting outside the main entrance missed seeing the cortege.

In the crowd about the Hancock home was Mary Kinder, of Indianapolis, sweetheart of Harry Pierpont, one of the Dillinger gangsters under sentence to die for killing Sheriff Jess Sarber in the liberation of Dillinger from the Lima (Ohio) Jail.

She wept as they took the body away. "Just think, I've got to go through this twice more," she said. Charles Makley, still another Dillinger gangster, is to be electrocuted with Pierpont.

ITCHING TOES
Burning, sore, cracked, soon relieved and healing aided with safe, soothing
Resinol

"Call me BRIGHT ... and early"

Anyone will call you bright if you stop at The Paramount Hotel in New York, but you can depend upon us to call you early . . . and to perform all the other little services that help make stopping here a pleasure . . . and an economy.

700 ROOMS • 700 BATHS
ROOM & BATH $2.50 daily
CHARLES L. ORNSTEIN, Manager
HOTEL PARAMOUNT
46th St., W. of B'way
NEW YORK

3 Now THRU BUSES EVERY DAY TO CINCINNATI

7:00 A. M.-11:30 P. M.-12:30 P. M.
Here's the cool, convenient, thrifty service for all Western trips. Fast, crack schedules, no change of bus, direct, shortcut route. Prompt connections at Cincinnati and intermediate junction points for Cumberland, Columbus, Louisville, Chicago and all Western cities. When you ask for travel information, ask about Capitol Greyhound service.

Low Summer Fares

CINCINNATI	$11.25
PARKERSBURG	7.75
CLARKSBURG	6.75
ST. LOUIS	15.50
LOUISVILLE	9.45
CHICAGO	14.75

UNION BUS DEPOT
1403 New York Ave. N. W.
Metropolitan 1512-3-4.
Capitol Greyhound

L. L. PERKINS
WILL BOND YOU.
United States Fidelity & Guaranty Co.
Phone National 0012. 1418 K St. N.W

WOODWARD & LOTHROP
10TH 11TH F AND G STREETS
PHONE DISTRICT 5300

An Outstanding Opportunity To Buy Fine Awnings in This

Clearance of 133 Window Awnings

$2.25 each

Were $3.25 and $3.75

Good heavy quality of canvas on round, galvanized iron frames. Complete with all fixtures. Sizes in the lot:

30, 36, 42 and 48 inches.

22 in orange, green, tan and black.

14 in green and tan.

35 in green, white and tan.

42 in khaki.

20 in green, white and green.

AWNINGS SEVENTH FLOOR

Creamed COTTAGE CHEESE
COMPLETES THE SUMMER LUNCH

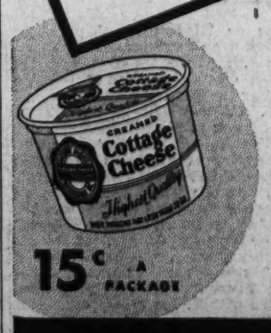

15¢ A PACKAGE

Chestnut Farms—Chevy Chase Cottage Cheese is a splendid substitute for heavier foods on hot days. It is smooth, tasty, cool. The highest quality you can buy. Refreshing and satisfying—provides food elements lacking in meatless meals. Order it regularly from your Chestnut Farms—Chevy Chase route salesman or buy it at your neighborhood store. Or telephone DEcatur 1011.

CHESTNUT FARMS
A DIVISION OF NATIONAL DAIRY
CHEVY CHASE DAIRY

Eagle Denied Greif by NRA, Defying Court

Violations Laid to Firm; Perkins Raps Label's Return to Harriman.

Continued from Page 1.

er and member of the Labor Advisory Board, expressed "gratification" of NRA's action against the Greif company and declared it means an "end to a new form of sweat shops.

The Greif Co., rated as the second largest in the industry, operating ten plants in Maryland, Pennsylvania and Virginia, "has been found in violation of a labor provision of the men's clothing code protecting wages of workers receiving less than $30 per week but in excess of the average of the lowest wage," according to an official statement.

Industry Backs Provision.

The recovery agency explained that this is the type of provisions appearing in all codes, designed to prevent cutting all wages to code minimums. It added that the industry generally was supporting this provision.

Yesterday's action followed a hearing July 5 before the recovery unit's compliance council. The company was given two weeks in which to make restitution of back wages, said to amount to more than $100,000, or obtain an exception from code provisions.

The company's application, according to the statement, was denied by the code authority, and the latter's action was sustained by the National Recovery Administration.

NRA officials say this announcement was withheld until dismissal of a restraining order by the Federal District Court in Baltimore Monday against Recovery Administrator Hugh S. Johnson and members of the compliance council on jurisdictional grounds.

The injunction, however, was continued against Bernard J. Flynn, United States Attorney at Baltimore; Arthur Hungerford, Maryland NRA director, and Benjamin Lebow, Baltimore representative of the Men's Clothing Authority.

Protest Sent Johnson.

The protest against the decision in the Harriman case was contained in a telegram sent to Johnson, who was rushing back to his desk by airplane from the Pacific Coast. His departure coincided with restoration of the mill's NRA insignia by John R. Clancy, NRA field representative, who assertedly acted without Johnson's authority.

The message charged the company had not complied with the labor section of the National Industrial Recovery act with respect to two controversial points: Restoration of all strikers to jobs they left during a collective bargaining dispute, and spreading of employment among local workers.

"Restoration of the eagle is a repudiation of your (Johnson's) published statements tha you were convinced of the company's violation of the recovery act and the hosiery code," the message said.

It was signed by William Green, president of the American Federation of Labor, acting chairman of the advisory board.

Immediate withdrawal of the insignia was demanded, together with "reparation of damage done the workers."

Prompt Action Praised.

Later in the day, the National Recovery Administration issued another press statement over the name of Sidney Hillman, member of its advisory board, and a textile union organizer, in which he expressed "gratification" over the "prompt steps to instruct" the code authority to withhold labels from the Grief company.

The action, Hillman said, will "put an end to the attempt to develop a new form of sweat shop under the NRA, which, if successful, would have plunged the clothing industry back into ruinous competiiton to the manufacturers and old sweatshop wages for labor."

Continuing, Hillman said:

"It was these sweat-shop wages, bringing untold misery upon thousands and thousands of our wage earners and their families, which moved groups of men and women wit ha social conscience to wage a campaign to wipe out this shameful strain fro mour industrial life, even before the NIRA was passed. With only a few, a very few exceptions, the press of the country gave full cooperation to this campaign, with the result that public opinion was aroused against the iniquity of paying workers a bare existence wage.

"Through the cooperation of enlightened employers in the clothing industry and organized labor, for the last 25 years a successful effort was made to bring into the industry decent standard wages; unemployment insurance, which had distributed over $10,000,000 in the last six years to the workers when unemployed, and a form of arbitration in industry that has made self-government possible. All during these years this structure was threatened by a small group of greedy employers who sought to maintain and perpetuate sweat-shop wages. This group, always a menace to the industry, has since the beginning of the depression in 1929 became more so. All through the depression the civilized employers and organized labor were compelled to reduce the wages of the workers in order to meet that vicious competition. In the latter part of 1932 and early part of 1933, it was obvious that, if this process continued, decent employers would have no place in the industry.

"Root Them Out," He Says.

"The code of fair competition for the clothing industry was intended to root out these socially and industrially destructive elements. StSabilization and continued prosperity were to depend upon decent labor standards and decent labor standards alone, as there are no price-controlling provisions in this code.

"In order to guard the industry against the possibility of the old sweat shoppers making the minimum the maximum, a provision was written in, with the consent of the industry, to make sure that the differentials existing between the low paid and higher paid workers would be maintained.

"It is gratifying to report that the code has had the wholehearted support of the major part of the employers in the industry, and that labor and industry have already largely benefited because of the operation of the code.

"L. Greif & Bro., Inc., is the leader among the few in the industry who are making every effort to destroy the purposes of the code by instituting a system where the minimum wage becomes the maximum. They have actually announced the minimum wage as the basic wage in their shop. The alleged bonus system which the company has advanced as a substitute for the proper adjustment of wages above the minimum will fool nobody who looks into it. Its effect is clearly to decrease the payment of wages with an increase in the volume of work performed. Doubling the amount of work which is sufficient to make $14.40 adds only $3.24 as a bonus to the workers. Of course, people who are not able to turn ou tas much work as the company has set for them, are discharged. This system if permitted under the NRA and if spread in other industries would definitely establish the minimum provided in the code as the maximum earnings of the workers.

"Have Defied Provision."

"The language of the National recovery act and the several statements made by the President expressly defined the purpose of the law, which is to increase purchasing power and not to permit the minimum to become the maximum. To carry these purposes into effect the clause guaranteeing the workers earning above the average of the lowest paid workers, through a proper differential, was written into the code and approved by the President. The firm of L. Greif & Bro., Inc., has defied this provision of the code.

"It is my judgment that this is a definite challenge to the National recovery program If permitted to go on, purchasing power will be decreased instead of increased, and labor, as well as industry, will face disaster.

"The prompt action of the NRA will not only save the clothing industry from demoralization, but have its beneficial effect on all industry."

The action against the Chicago hosiery firm was taken on recommendations of the old NRA Labor Board and its successor, the National Labor Relations Board charging violation of section 7a of the recovery act. Besides dismissing an employe, the firm was charged with "repeated refusal" to bargain collectively with representatives of its employes.

Hardship Held Not Serious.

The ruling against Sears, Roebuck followed public hearings in which company representatives said the "cut, make and trim" provision had worked undue hardship as the company had employed that method of production for many years. They testified they had complied with the code in this respect since its effective date.

Disapproval was decided upon after study by the NRA Advisory Board and was recommended by Deputy Administrator Dean G. Edwards and the men's clothing code authority.

Strikers Idle While Cattle Bawl for Water

Wide World and Associated Press Photos

Some of the hundreds of cattle handlers on strike in Chicago are shown in the upper picture sitting or standing idly while officials made frantic efforts to feed and water thousands of cattle in the yards. In the lower photo, taken at Wichita, Kans., are some of the thousands of animals being moved from farms where water and feed are becoming exhausted.

Mail Contract Hearing Faces 32 Ocean Lines

Sensational Disclosures on Huge Subsidies Intimated.

The Postoffice Department yesterday ordered 32 ocean mail contractors to appear here on October 1 to show cause why the contracts covering their foreign mail routes should not be modified or canceled.

The order, issued through Acthing Postmaster General W. H. Howes, said the hearing would continue from October 1 until they are concluded and a report made to President Roosevelt in accordance with an Executive order issued July 11.

President Roosevelt on that date directed Postmaster General Farley to make a thorough investigation of foreign air-mail contracts and ocean-mail contracts made under the merchant marine act of 1928 and entered into prior to June 16, 1933.

Sensation Intimated.

The Postoffice Department last winter canceled all domestic air-mail contracts and is now operating under a new set-up, estimated to save $9,000,000 a year.

It was intimated yesterday that sensational revelations relative to huge subsidies paid American shipping interests were expected to be made at the hearing.

It was said at the department that $26,000,000 was paid out last year in subsidies for ocean mail. The total amount expended for the purpose was about $29,000,000. Had the mail been carried on an actual poundage basis the cost to the Government, it is contended, would have been approximately $3,000,000.

Contractors Affected.

The ocean mail contractors to whom the order was sent included: United States Line, United Fruit Co., the Oceanic Steamship Co., Munson Steamship Line, Export Steamship Corporation, American South African Line, Inc.; Grace Steamship Co., Eastern Steamship Lines, Inc.; Gulf Mail Steamship Co., South Atlantic Steamship Co., American Lines, and the Oceanic and Oriental Navigation Co.

Roosevelt Steamship Co., American Diamond Line, Inc., Dollar Steamship Line, Inc., Admiral Oriental Line, and the Gulf Pacific Mail Line, Inc.

The foreign air-mail contractors to whom the orders were sent included:

Canadian Colonial Airways, Inc., in care of the American Airways, Inc., Chicago; Seattle Victoria Airmail, Inc., Pan-American Airways, Inc., and Pan-American-Grace Airways.

Drug Store Ransacked; $650 in Loot Taken

Cigarettes, razors, watches and fountain pens, valued at $650, were reported stolen yesterday from a drug store at 1701 Pennsylvania avenue northwest.

Edward J. Kinney, manager of the store, told police the intruders forced entrance by removing bars from a rear window. The place was ransacked, he said.

Takoma Rum Tiff May Go to Polls

Continued from Page 1.

within a four-mile radus of his shouting.

"I am committed to a sane liquor law. I am committed to a strict observance of our liquor laws. If they cause some inconvenience they can be modified. I am against public drunkenness. I am against drunken automobile driving.

"I believe that wines and beer and other alcoholic drinks should be made available to those who want them, and that those who drink them should be held to strict accountability."

Vote Not Binding.

Under existing law, the vote is not binding on the District Commissioners, although the Commissioners will accept it as binding, Allen said.

The full machinery for conducting the poll was drafted before Commissioner Allen made his announcement. Rules and regulations governing the referendum will be drafted by E. Barrett Prettyman, corporation counsel.

Prettyman, Capt. Hugh Oram and George W. Offitt, chairman of the District Alcoholic Beverage Control Board, will supervise the election.

Census of Takoma Park residents will be taken next week by emergency relief workers. There will be judges, clerks and policemen.

Opportunities will be given for challenges and additions. Ballots and sample ballots will be supplied voters.

Residents will be given full representation on all of the boards and committees, Commissioner Allen said.

The referendum has been fixed tentatively for September 5, but that date might be changed if residents would like to have it changed moderately, Commissioner Allen said.

66 Boys at Reeder For Two Weeks Stay

Sixty-six boys arrived at Camp Reeder, the Boys' Club camp on the Wicomico River in Maryland, yesterday to begin a two weeks' stay throuh the courtesy of the Junior Board of Commerce, which is financing "scholarships" for underprivileged boys by selling tickets to a boxing program at Griffith Stadium, August 13.

Maj. Laudreth Slated as Acting Insular Chief

Mrs. Hampton, Chicago, Chosen to Assistant Director.

By Leon Dure, Jr.

Maj. Earl Landreth, secretary of the Puerto Rican Hurricane Relief Commission, will be named acting director of the new Division of Territories and Island Possessions in the Interior Department, The Post learned yesterday.

This became known as the Puerto Rico section of the War Department's Bureau of Insular Affairs prepared to move into the Interior Building, in accordance with the President's Executive order of May 29 creating the new agency.

The division will unite for the first time the Federal administration of Alaska, Hawaii, Puerto Rico and the Virgin Islands. Actually it will not come into being until Monday, 60 days after the merger was ordered under the reorganization powers given the President.

But already Mrs. Ruth Hampton, of Chicago, a longtime friend of Secretary Ickes, has been chosen for assistant director, although none of the appointments have been formally announced. Interior officials likewise confirmed the pending appointment of Maj. Landreth as asting director.

The Army officer, youngish, affable assistant on Puerto Rican relief, is expected to serve only temporarily until Secretary Ickes determines upon a permanent selection for the postiion, which will be the most important administrative post in the new set-up.

Ickes on Vacation.

Officials confessed themselves in darkness on the permanent director. Secretary Ickes is away on vacation and will not return until about August 10, accompanying President Roosevelt on his return to Washington from the West Coast.

Maj. Landreth's appointment is brought about by the necessity of naming an immediate head to the division to satisfy certain Puerto Rican bond requirements. Mrs. Hampton has never held public office, but is considered expert on Hawaiian affairs as a resident of the islands for more than 10 years.

The new division will bring together under one roof almost all the agencies on insular affairs which have been scattered, in past years, throughout the Government. In this was seen the nucleus of a new colonial administration, leading to the development of a trained personnel.

The administration of Alaska, Hawaii and the Virgin Islands already had been centered in the Interior Department. But little coordination has existed, various officials being responsible for different territories or possessions. All this is expected to be changed, although no plans have yet been announced.

$1,000,000 Set Aside.

Some idea of what might be expected under the new arrangement is given by the enthusiastic application of the "New Deal" to the Virgin Islands. The PWA, located in the same building, holds $1,000,000 ready for the establishment of subsistence homesteads, a tourist hotel, and a rum distillery in the destitute islands.

In similar fashion the other Caribbean possession, Puerto Rico, is expected to get the largesse of an Administration anxious to rehabilitate the West Indies. Alaska and Hawaii are self-supporting, but the PWA also has made extensive allotments in those directions.

The War and Navy Departments eventually will be left only the adimportant possessions, from an ecoministration of such relatively unnomic standpoint, as Guam, American Samoa, and the Canal Zone. The Philippines, while still under the War Department, apparently soon will attain the status of a Commonwealth—the first step to independence in ten years.

605 Millions In Securities Issues Asked

Applications Filed With Trade Commission by 186 Firms.

A total of 186 financial statements, proposing security issues in the amount of $609,028,666.07, have been filed with the Federal Trade Commission under the 1933 securities act, as of June 30, it was announced yesterday.

Fees paid into the Federal Treasury by these registrants since July 27, 1933, when the act became effective, amount to $61,140.42. The largest fee was $4,610.

Face value of the securities proposed to be issued ranged from $8,820 up to $48,100,000. The second largest issue was $34,000,000. One was for $25,000,000, another for $20,000,000, and 11 ranged from $10,000,000 to $20,000,000.

Among the registrations were three for Washington financial organizations and one for a Mount Rainier, Md., concern. They are as follows:

Progressive Building & Loan Associtaion, Washington, offering securities valued at $315,000, and paying a fee of $31.50.

Standard Collateral Shares Corportaion, Washington, $250,000 in securities and a $25 fee.

Washington Industrial Loan Co., Washington, $100,000 in securities and a $25 fee.

State Loan Co., Mount Rainier, $443,815 in securities and a $44.38 fee.

New Auto Financing Increases in June

New automobile financing during June increased 58 per cent over June, 1933, and 81 per cent over June, 1932, the Commerce Department reported yesterday. Only a slight increase over May, 1934, was noted.

Film Table

Current screen features and stage bills are shown on the following schedules at theaters named:

Earle—"The Key," at 11:10 a. m., 1:50, 4:30, 7:10 and 9:55 p. m. Stage shows at 1, 3:40, 6:20 and 9:05 p. m.

Loew's Fox—"Kiss and Make Up," at 11:05 a. m., 1:45, 4:30, 7:15 and 10 p. m. Stage shows at 12:35, 2:35, 6:20 and 9:05 p. m.

Palace—"Bulldog Drummond Strikes Back," at 11:15 a. m., 1:20 3:25, 5:30, 7:35 and 9:40 p. m.

Metropolitan—"Here Comes the Groom," at 12:15, 2:40, 5:05, 7:30 and 9:50 p. m.

Columbia—"Wild Gold," at 11:45 a. m., 1:45, 3:45, 5:45, 7:45 and 9:45 p. m.

RKO-Keith's—"Whom the Gods Destroy," at 12:03, 2:01, 3:59, 5:57, 7:55 and 9:53 p. m.

Tivoli—"Life of Vergie Winters," at 2:25, 4:10, 6, 7:45 and 9:35 p. m.

Ambassador—"Sadie McKee," at 6:15, 8 and 9:50 p. m.

The Lindbergh Line TWA

PASSENGERS - MAIL - EXPRESS

2 TRANSCONTINENTAL Round Trips Daily

4 DAILY CHICAGO Trips via Pittsburgh

1 Round Trip Daily Chicago-Kansas City

TWA DOUGLAS AIRLINERS NOW IN SERVICE—NEW YORK, PHILADELPHIA, PITTSBURGH, CHICAGO, KANSAS CITY

5 Hours—Washington-Chicago

Use Connecting Airline to Pittsburgh.

(All Schedules Standard Time)

Convenient Washington Connections

CALL NAtional 8922

Shortest Route Coast to Coast

TWA

Good Paint is a Tonic for your Roof

Help your roof withstand these unusually hot days! Give it a coat of our made-to-order Roof Paint. This extra durable product is "bigger than the weather" . . . it is easy to use, and if applied in time may save you many times its cost in preventable repair bills.

E. J. Murphy Co.

710 12th St. N.W. Natl. 2477

Rollfast Bicycles

SIDE-WALK BIKES, VELOCIPEDES and ROLLER SKATES

Other good wheels. Wheel goods repaired. Your old wheel taken as part payment on a new one.

Hazleton Bicycle & Sporting Goods Co.
424 Ninth St. N.W.

ART MATERIALS MUTH 710 13th NAT. 6386

RESORTS.
Ocean City, Md.

ROOSEVELT HOTEL

As good as the name. We are glad to have you with us.

Ocean City, Md. R. H. Bailey

HOTELS.
New York City.

SUMMERTIME in New York on the Guest YACHT LOUNGE of this new Skyscraper Hotel

Enjoy a "Ship in the Sky." Up . . . and away from hard pavements, stone walls, crowds, noise. Below you spreads Central Park's carpet of green. Despite the intense heat, you will find pleasant days . . . cool, restful nights.

Room and Private Bath as Low as
$3 A DAY—$17 A WEEK
All rates include Continental Breakfast

A tour of inspection invited. Write for booklet P, or phone CI 7-7000

BARBIZON-PLAZA HOTEL
101 WEST 59th STREET • CENTRAL PARK SOUTH

Have you laid in your share of this Genuine Pre-Prohibition Whiskey?

It's dwindling fast—and it's strictly limited, so better act quickly if you want to reserve some of this true vintage liquor for your own cellar

The famous brands OLD GRAND DAD, SUNNY BROOK *and* MOUNT VERNON *make up the greater part of this special limited stock, but also there are small quantities remaining of* BOURBON *de luxe,* OLD MCBRAYER, BLACK GOLD, BLUE GRASS *and* OLD RIPY

EVERYONE, at least on special occasions, likes to have a few bottles, or cases, of extra-rare old American whiskey on hand.

Unfortunately this will soon be impossible unless you stock up *now.*

The nation's entire available supply is limited by the fact that it had to be laid down before prohibition to attain vintage age today — and what little remains is rapidly dwindling to the vanishing point—as is ours.

Whiskey so rare as this is really "occasion" whiskey—not for the everyday cocktail or highball, but for the unusual occasion

When this diminishing supply of rare old whiskey is exhausted, you will never see any more, as the government requires that whiskey be withdrawn at the end of 8 years from barrels and bottled for purposes of revenue.

In fact, our famous 16-year-old Old Taylor is now *completely* sold out — showing the way of the wind.

The rest of this venerable stock — scarcely adequate for this city alone—includes Sunny Brook and Old Grand Dad — each 16 to 18 years old—and several other mellow old bourbons.*

Also one famous rye — Mount Vernon — 12 to 13 years old — and smooth as liquid silk.*

These were names to conjure with before the war, and the few cases that remain, heavily drawn against every day, are prizes of a very rare order.

And you can judge just about how soon they *will* be gone when we tell you that the prices, at least for the present, are held strictly down to a very moderate figure, and that this announcement is running in the leading newspapers of 34 cities.

**You'll always be able to call for these famous brand names—and get the finest 4-year-old or older, bottled in bond whiskies in America. Only the very old, prohibition-aged stocks are referred to in this advertisement.*

PRODUCTS OF NATIONAL DISTILLERS

NATIONAL DISTILLERS

AMERICAN MEDICINAL SPIRITS COMPANY

NEW YORK • CHICAGO • LOUISVILLE • SAN FRANCISCO

U. S. to Move Farmers Out Of Dry Zone

Relief Plans Broadened on Huge Scale as Drought Spreads.

By Robert C. Albright.

Revamping drought relief plans in a grim race with the fast-spreading blight, the Federal Government yesterday took rapid inventory of resources for aid, and marshaled facilities in a battle to half suffering.

Just back from the West, Dr. Elwood Mead, Commissioner of Reclamation, startled Washington by announcing that tens of thousands of families will have to be moved out of parched sections of South Dakota, Wyoming and Montana.

Estimating apporximately 1,000 drought-driven families can be taken care of on Federal projects, he said State relief officials, cooperating with FERA, are planning the exodus of other thousands.

At no time in 50 years' contact with sun-scorched Western acres has he witnessed conditions approximating present drought suffering, he said.

Awaits Crisis This Week.

Helpless to check the death-dealing heat, officials in a half dozen Government agencies scanned weather charts from the Western dought belt, reexamined plans drawn to fight the first spring shadow of the drought, revised and extended their program.

As the withering heat drove its way into the Western corn belt, taking its first heavy toll of new corn, scaling down surpluses in a score of commodities, Secretary of Agriculture Henry A. Wallace held in abeyance all crop plans for 1935.

Secretary Wallace ordered full speed ahead on AAA live stock buying operations, and commandeered every available emergency cushion to ease the drought shock. He said he still hopes to save the bulk of th Eastern corn belt crop. Success or failure against cumulative drought forces, he declared, hinges on the next week's weather.

Other Washington developments were:

Departmental officials conferred on a move to arbitrate the Chicago Stockyards strike, now handicapping drought relief operations in a broad Midwestern area.

AAA officials pressed efforts to prevent further glutting of receiving centers, handling cattle purchased by the Government in drought-stricken States.

Studies weer launching to aid the Federal Emergency Relief Administration and the Federal Surplus Relief Corporation in handling and disposing of Government-purchased drought cattle.

Headed by Dr. Mordecai Ezekiel, AAA economic adviser, one committee surveyed packing plants and cold storage facilities in an effort to convert vegetable processing plants to the handling of meat and preserve meat for future consumption.

Wider implications of the drought and necessary expansion of facilities were studied by another committee, comprising representatives of the AAA, the Farm Credit Administration and the Federal Surplus Relief Corporation.

Seek Unused Pastures.

In their search for feed for famished cattle, officials appraised all unused pasture lands, including fields surrounding large Eastern cities. Secretary Wallace estimated from 4,000,000 to 7,000,000 head of cattle will have to be slaughtered, wiping out the present live stock surplus.

To help tanners handle the tremendous glut of hides thus thrown on the market, the Reconstruction Finance Corporation arranged a $10,000,000 loan.

Calling newsmen into his regular weekly press conference, Secretary Wallace made no attempt to conceal his concern. He still saw no reason for "alarm" unless present blistering temperatures continue their pace for another week or two.

He scoffed at the suggestion of a food shortage, but admitted there may be sharp price reactions.

"We are so situated that we just can't have a famine in this country," he insisted.

He exhibited drought charts for the day, showing Kansas temperatures still 11 degrees above normal; Missouri, 10 degrees; Nebraska, 9 degrees, and South Dakota,, Iowa and Oklahoma, each 7 degrees higher than average. Even this Potomac River Basin, he said, is faced with actual drought conditions.

Refusing to forecast for the time being any downward drop in the 2,113,000,000-bushel July 1 corn crop estimates, he admitted much of the corn in Nebraska, Kansas, Missouri, South Dakota and Iowa is 'tasseling white, which means there will be no corn on those stalks."

Effects Already Eased.

"If it keeps up for another three weeks, we will have a very real situation on our hands," he said.

By encouraging increase in pastures and hay, by storing corn as security on loans, by reducing the number of hogs, potential consumers of corn, Wallace said the AAA has already eased the effects of the drought.

"It is an extraordinary blessing that we have been able to accumulate all of these powers for coping with emergency conditions," he said. "And it is a blessing Harry Hopkins had the nerve to ask $500,000,000 more for relief.

"But I am afraid the effect of it all will be to distort the judgment of every one concerned as to what the general agricultural picture of the country ought to be in ordinary weather."

Dynamite Hulers Miss Mine Watchmen

Butte, Mont., July 25 (AP).—The lives of three watchmen at the east gate of the Leonard copper mine were endangered today by lighted sticks of dynamite tossed over the the fence into the mine yard.

One stick was broke when it hit the ground, only the upper half exploded. The other failed to detonate.

President Roosevelt's Host Today

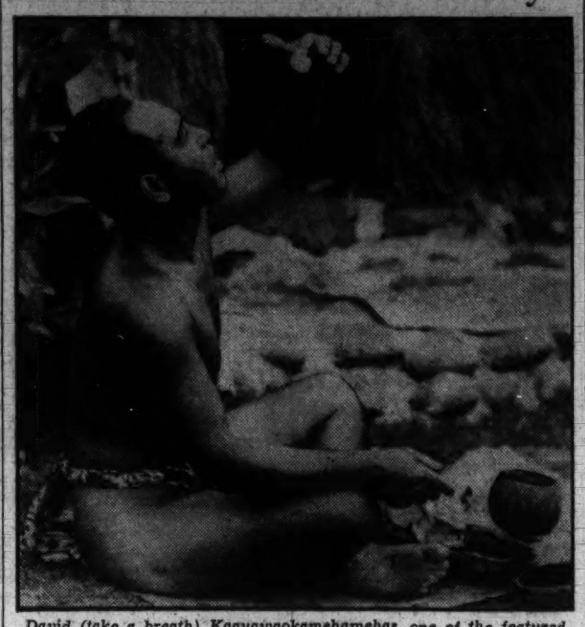

David (take a breath) Kaauawaokamehamehas, one of the featured attractions of the Island of Oahu. He conducts a one-man native village in the manner of his nudist ancestors and makes a good thing of it by charging tourists a small admission fee. In the picture above he is preparing to snap at an installment of one-fingered poi. The Presidential party is expected to visit him.

Massachusetts Democrats Are Divided by New Deal

Continued from Page 1.

nized and proclaimed. He holds no official position. He retains his insurance brokerage office. But as the pro-New Deal Boston Post put it in a recent political article, written by Robert L. Norton, this son of the President "has dictated all the Federal appointments in the State, and, furthermore, all the patronge which goes with them. Young Roosevelt is practically the dictator of this State today, so far as patronage is concerned."

Walsh and Ely Ignored.

Boston newspapers have recorded many episodes of important appointments on which Senator Walsh, Gov. Ely and their Democratic associates were not consulted. Outwardly there is peace and harmony. Walsh and "Jim" Roosevelt have exchanged telegrams that dripped with honey. Yet behind the scenes all is not a love feast.

And the suspicion is that Gov. Ely, if not the Senator, threatened to rush into print with some scorching words unless some of the New Deal influences behind Curley capitulated to the general in the Democratic convention.

That convention was on June 15. Scarcely a week before, James Roosevelt was quoted in the local press as being devotedly behind Curley for Governor.

"I am in full accord with his candidacy," he was quoted as saying, "and I will carry out my promise to aid him in every way I can."

Then He Steps Out.

That was a week before the convention. The night before, James Roosevelt issued a statement to the effect that he was keeping out of the fight—hands off. It might be misconstrued, he explained, if he were to mix in. Some people might suspect that he was acting under orders from Washington. So he stayed away—and Joseph A. Maynard, collector of the port, and Mrs. Grace Howe, wife of the Presidential secretary, Louie, warmed up to Gen. Cole. The backing on which Curley counted suddenly faded away. It is no stretch of the imagination to picture Gov. Ely telephoning to some of his newspaper friends and asking them to "kill' a red-hot interview which he had decided not to make public.

However, this did not placate Jim Curley. It was a "bossed convention," he charged. He will have Gen. Cole's scalp in the September primaries. It will be a lively row. Jim Curley has proved himself a great vote-getter. He has been an idol of the influential Irish voters who rule Boston. He is out for blood, the more so because he feels that he has been let down badly. Was he not the original Roosevelt man in Massachusetts? While Walsh and Ely and Cole were backing Al Smith in the stop-Roosevelt drive, Jim Curley was making more noise than almost anybody else on the Roosevelt band wagon.

Curley Still Ambitious.

To be sure, Mr. Roosevelt offered him the job of Ambassador to Poland. But, aside from the high cost of diplomacy, what did Jim Curley know or care about the Polish corridor? He turned that one down. He and James Roosevelt have remained very close, but for some reason, Louie Howe has not been overly cordial. Jim Curley has been puzzled and hurt. Yet his ambition has mounted steadily. After being Governor, he would run for the Senate in 1936, taking Senator Coolidge's seat away from him.

Some of the local prophets believe Curley can beat Cole in the primary. But Republicans who would vote for Walsh and for Ely would not vote to put Curley in the Statehouse. And there appears to be no unction for the New Deal in any of the contingencies. Presumably, the White House will remain as remote from the conflict in the Democratic household as it can. Unless, perchance, some bigger, better plum than the Ambassadorship to Poland can be found to lure the former mayor away.

The Republicans might capitalize the dissension in the Democratic camp but for their own disorganization and fears of the President's popularity. They have nominated Robert Washburn, one-time Bull Mooser, to run against Walsh. And Washburn, while personally popular, has suffered the usual fate of the wise-cracker in politics. He is not taken seriously enough. Moreover, he once bolted the G. O. P. to back Curley in 1924 and bolted again to Ely in 1932.

For Governor, the Republicans, in their preprimary convention, selected Lieut. Gov. Caspar G. Bacon, a young but old-line Republican, who is politically vulnerable because his name was on the famous J. P. Morgan preferred list—thanks to his family's connections with that firm.

The Republicans are not sanguine of victory—unless the row in the Democratic backyard sets off some high-powered dynamite. However, the Republicans have hopes of capturing three Democratic seats in Congress—those now occupied by Representatives Granfield, Connery and Healey—and they expect to hold the ten seats they now have.

As yet the President remains above and beyond the Bay State battlefront. Nobody is venturing to assail him. There are few surer signs of present business betterment than his immunity from political assault. For the politicians, like the bankers, however uneasy they may be about the future, recognize the futility of trying to get the mass of the voters to view with alarm when the sun seems to be shining.

By all the advance signs victory in Massachusetts will go in the fall to Democrats who once fought Roosevelt as furiously as the most hostile of Republicans.

U. S. Questions Employers on Idle Insurance

400 Code Authorities Are Asked Opinion of Compensation.

The Business Advisory and Planning Council of the Commerce Department yesterday sent a questionnaire to 400 code authorities to get "industry's" point of view on the desirability of unemployment insurance."

The Council said the questionnaire was the result of "widespread and growing importance of the subject of unemployment insurance or compensation, as indicated in President Roosevelt's message to Congress on June 29."

The questionnaire asked the code authorities 16 specific questions, including the most advisable methods of provision and administration and whether voluntary or compulsory insurance under law would be more desirable. The Council said:

"The paramount importance of the topic of unemployment insurance makes it imperative, especially in view of probable legislative developments in this field at the next session of Congress, that American business and industry inform itself on the subject and make its views known so that constructively helpful principles may be adopted and cooperative action between business and government may result."

Wilbur J. Nusbaum Dies at Residence

Wilbur John Nusbaum, 53, for the last 23 years an employe of the Washington Navy Yard, died early yesterday at his residence, 820 Sheridan street northwest, after a lingering illness.

A native of Lehighton, Pa., Mr. Nusbaum was active in King David Lodge of Masons.

He is survived by his wife, Mrs. Helen E. Nusbaum; two daughters, Dorothy F. and Thelma L. Nusbaum, and two sons, Wilbur W. and Harold C. Nusbaum, all of Washington. He also leaves two sisters, Mrs. Hazel M. Reibblebis and Mrs. Eugene Beautty, of this city.

Funeral services will be held at his residence tomorrow at 1:30 p. m. by King David Lodge. Further rites will be conducted at Brookland Methodist Church. Burial will be in Fort Lincoln Cemetery.

Patient Recovering From Poison Effects

Robert D. Bowen, 31, of Knoxville, Tenn., was reported recovering in Gallinger Hospital last night from the effects of a quantity of poison he allegerly swallowed yesterday in the lobby of a downtown hotel.

Police said Bowen swallowed the poison in an attempt to end his life, but refused to comment on his reason. Several hundred persons crowded about the hotel entrance as he was carried to an ambulance.

Kilauea Quiet As Roosevelt Visits Summit

Volcano Unimpressed by Attention; Next Stop Honolulu.

Continued from Page 1.

ship, the U. S. S. Houston, and, landing at 9:10 a. m. (2:40 p. m. E. S. T.), waved a welcome to the huge crowd and entered an automobile for the 3-mile drive to the volcano.

He smiled broadly as Sam Spencer, chairman of the local reception committee, placed about his neck a flower lei, Hawaiian symbol of greeting. It was made of Hawaiian daisies. Spencer then decorated Roosevelt's two sons in similar fashion, while cameras clicked. The Executive spoke briefly with newspapermen, who crowded about his limousine before it rolled away.

Honolulu Next Stop.

Kilauea is 4,000 feet above sea level, and the highway climbs steadily through rich sugar cane fields, with their characteristically tropical odor.

The President's program allowed him several hours in the Kilauea region before the return to Hilo, where a parade was planned prior to his reboarding the Houston for the overnight voyage to Honolulu.

Heat Kills Man Here; U. S. Toll Rises to 1,012

Mercury Mounts to 97 in D. C.; Showers to Bring Relief.

Continued from Page 1.

bringing cooling relief after the torrid day.

The Weather Bureau here predicted occasional thundershowers today, which are expected to lower temperatures considerably.

Out on the great plains of the Middle Western States, which in many places resembled sun-baked areas on some strange, cloudless planet, cattle continued to die by the hundreds. The Associated Press reported thousands of live stock have been destroyed and the market value of many other thousands seriously reduced during the past 16 days. In all great producing centers irreparable damage has resulted to crops.

Grain Prices Advance.

On the Chicago Board of Trade grain prices closed higher, corn and wheat up 2½ cents, on predictions that the corn crop would be the most meager since 1901, with the yield in Missouri alone reduced by 89,000,000 bushels in the past few weeks.

The Chicago live stock market was closed to new arrivals due to a strike in the stockyards. The Associated Press reported pens were glutted with 75,000 head of cattle, mostly purchased by the Federal Government to relieve the drought-blighted farmers. Dealers described prices on the beasts in the yards as "steady."

Tens of thousands of persons in the Dakotas and on the eastern slope of the Rocky Mountains "must be evacuated," Reclamation Commissioner Elwood Mead said on forecasts from the Weather Bureau of continued drought.

A storm of almost hurricane violence struck suddenly from the Gulf, concentrating most of its force on Texas. Freeport and Port O'Connor were hardest hit, the Associated Press asserted, and communications were disrupted. No immediate accurate check of the damage was available.

Showers Favor East.

Lower temperatures, with showers in many places, favored the Atlantic Coast. Several baseball games were postponed. The Pacific Coast continued to enjoy comfortable weather.

New disaster threatened in many communities when the specter of a water shortage raised its head. In downstate Illinois two counties reported the situation was "becoming desperate." Some Iowa cities have been hauling water in tank cars. Throughout the Middle West hundreds of new wells have been sunk.

In countless thousands grasshoppers, chinch bugs and other insect pests added their ravages to the farmers' worries.

As he worked on the new Federal warehouse, under construction at Ninth street and Virginia avenue southwest, Mertti Pella, 54, of 802 F street southwest, an employe of the Walter Kidd Construction Co., was overcome by the heat.

Pronounced Dead.

He was given first aid by a nurse from the Workmen's Clinic. Physicians at Casualty Hospital pronounced him dead on arrival.

Responding to a mad-dog alarm in the 1500 block of Ninth street northwest, Patrolman T. F. Heide, of the Second Precinct, saw a heat-crazed Boston bull holding a small crowd at bay.

Drawing his service revolver, Heide waited for the crowd to stand back before he shot the animal. The beast leaped at him and sank its teeth into his hand. Heide shot the animal, then was treated at the Policemen's and Firemen's Clinic.

The heat drove golfers from the District's courses and sent dozens of youngsters splashing in the forbidden fountains. Here and there in yards hoses played upon children.

Along the waterfront metal parts of moored ships became so hot it was impossible to touch them.

Winchester, Va., reported a maximum temperature of 103 degrees, within 4 degrees of the all-time high record of 107.

Satisfy your wants and offers with Post Classified Ads. Just phone National 4200.

Trophies of Outlaw's Death

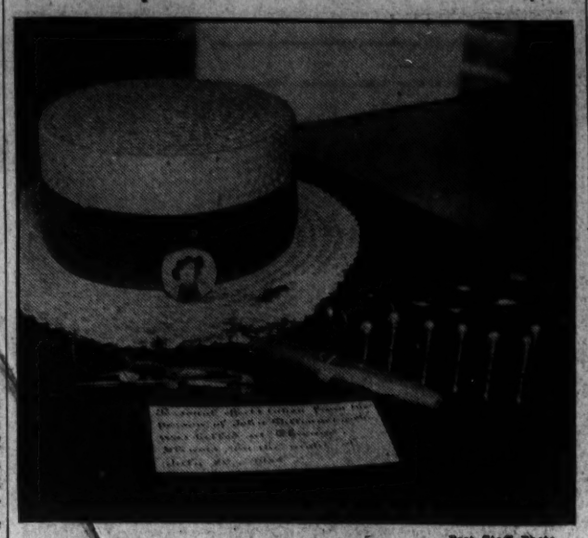

Post Staff Photo.

These mementoes of John Dillinger are on display at the Justice Department as grim reminders of what fate holds for men of his type. The bullet-riddled hat, the photo, cigar and glasses all were taken from Dillinger after he was shot in Chicago.

Kennedy Scouts Fear Of Stock Market Rule

Chairman of Securities Commission Vows His Agency Will Not Annoy Honest Business; Urges Return of Confidence.

By Franklyn Waltman, Jr.

CONTENDING that the business condition of the country justifies a greater confidence than exists and that security dealing would go forward on a broad scale, Chairman Joseph P. Kennedy of the Securities and Exchange Commission yesterday promised that that agency would not "harass, annoy and push around" honest business.

Kennedy's first public speech since he became chief of the securities commission, made at a luncheon of the National Press Club and broadcast to the Nation, was devoted to assuring the financial and business community that the new law would be administered in a cooperative spirit and without "vindictiveness" or "venom" and without "the slightest thought of eliminating or restricting proper profits."

It was apparent Kennedy has been concerned over the depressed condition of the country's security markets and he took occasion to disavow that the new stock market control law is responsible. Wall street attached importance to the speech and after it was made security prices which had been sliding downward became firmer at the close of the day.

Other Commissioners Appear in Accord.

PRESENT during the Kennedy speech were Ferdinand Pecora, Robert E. Healy and George C. Mathews, members of the commission, and they appeared in full agreement with what their chairman said.

Kennedy said he agreed that business needs confidence—"confidence that if business does the right thing it will be protected and given a chance to live, make profits and grow, helping itself and helping the country."

But the "old things business did, the old practices it followed are, some of them, no longer the right ones," he added.

"But not all the old practices are wrong and there is no belief, at least none in the minds of the Securities and Exchange Commission, that business is to be viewed with suspicion; that it must be harassed and annoyed and pushed around," he added. "Domestic tranquility is as essential to business as it is to our political system and it was stated as one of the primary objects to be achieved through the Constitution."

He said the members of the commission did not regard themselves as "coroners sitting on the corpse of financial enterprise," but instead thought of themselves as "the means of bringing new life into the body of the security business," holding the view that "business based on good will should be encouraged."

Seeks to Reassure Capital of Safety.

"IT would be idle to deny that confidence is lacking in this country, and this is especially true of the security business," he continued. "It is true today that business is better than confidence. There are several reasons for this. An important one is that in any time of change, capital—always a shy bird—shrinks from taking new positions. There is nothing unusual in this; it is caution born of experience."

Mr. Kennedy said he regarded it as an important part of the commission's job "to reassure capital as to its safety in going ahead and to reassure the investor as to the protection of his interests by restricting certain practices which have been detrimental to their interests, and by making available adequate information to the public upon which it can act intelligently."

"We want to see the wheels turn over and gather speed," he asserted. "We want to see the security business, by far the greatest in volume and most important in its effects of any in the country, go forward on a broad scale. To bring that about we shall not sit as a prosecutor, hopeful of bringing in a verdict of guilty."

Disavows Security Law Is Detrimental to Capital.

KENNEDY pointed out that at the present time there was "only a little stream of capital issue where before there was a flood-tide." Vast credit resources are left untouched, except for the drafts made on them by Government demands, he added.

"Why is this?" he asked and then answered: "Obviously because business enterprise has been seriously wounded and needs to be nursed back to health and confidence. Some will try to tell you that pioneering and daring in business have been discouraged by the new stock exchange law.

"Don't let them get away with that, for it is not true. No honest man—no decent institution which seeks to render service instead of merely achieving profit—need fear the regulations that have been set up.

"The whole motive of the security act is to be found in the effort—the necessary and longer escapable effort—to make finance responsible. There is to be no vindictiveness in its interpretation, no concealed punishment for those who must live under it. There are no grudges to satisfy; no venom which needs victims. The rules are simple and honest. Only those who see things crookedly will find them harsh."

Pledges Relentless War on Stock Sales by Fraud.

BUT he added that the commission "will make war without quarter on any who sell securities by fraud or misrepresentation."

He contended that the recovery program to be finally successful "needs a sound and broad security market which provides, as an accompaniment, a very large and regular tax flow to the Treasury." Such a market should be "truly barometric," reflecting economic conditions with the earning power of the Nation as the controlling factor in establishing security levels.

The Government through its Liberty Loan drives made the people of this country a Nation of security holders, he argued, and the 16,000,000 stockholders and bondholders have a claim on the Government to protect them. The fact that the Government has taken steps, "purely protective and in no sense finally prohibitive," will do more, he asserted, "to restore and upbuild confidence in security trading than any device employed since the New York Stock Exchange met under the buttonwood in 1792 at a place that is now in Wall street."

Crowds Fight To See Funeral Of Dillinger

Police Battle Throngs to Keep Order; Outlaw's Sister Faints.

Continued from Page 1.

sermon. In it there was no mention of the one for whom the obsequies were held.

The pastor's text was, "Have Faith in God."

"Many people think the Dillingers have not had faith in God," said the preacher. "I glory that this whole family has had faith in God.

"Our God is a God of mercy * * * so necessary in these days of vindictiveness and hatred."

The slain gangster's 70-year-old father, John Dillinger, sr., coatless, sat through the services displaying little emotion. But the sister, as the casket was closed, fainted and it was some time before she was revived.

A police detachment sent from Indianapolis held the crowd well in check until the casket was carried from the home. Then the throng surged forward.

Moving picture and newspaper cameramen, attempting to take views of the funeral cortege, aroused the crowds animosity. There was a quick skirmish in which some cameras were broken and some heads cracked. Then police gained command of the situation.

By a circuitous route the hearse and funeral procession went to the cemetery in Indianapolis. There an entrance was made through a gate seldom used and a crowd of several thousand waiting outside the main entrance missed seeing the cortege.

In the crowd about the Hancock home was Mary Kinder, of Indianapolis, sweetheart of Harry Pierpont, one of the Dillinger gangsters under sentence to die for killing Sheriff Jess Sarber in the liberation of Dillinger from the Lima (Ohio) Jail.

She wept as they took the body away. "Just think, I've got to go through this twice more," she said. Charles Makley, still another Dillinger gangster, is to be electrocuted with Pierpont.

ITCHING TOES
Burning, sore, cracked soon relieved and healing aided with safe, soothing
Resinol

"Call me BRIGHT ... and early"

Anyone will call you bright if you stop at The Paramount Hotel in New York, but you can depend upon us to call you early . . . and to perform all the other little services that help make stopping here a pleasure . . . and an economy.

700 ROOMS • 700 BATHS
ROOM & BATH $2.50 daily
CHARLES L. ORNSTEIN, Manager
HOTEL PARAMOUNT
46th St., W. of B'way
NEW YORK

3 Now THRU BUSES EVERY DAY TO CINCINNATI

7:00 A. M.-11:59 P. M.-12:30 P. M.
Here's the cool, convenient, thrifty service for all Western trips. Fast, crack schedules, no change of bus, direct, shortest route. Prompt connections at Cincinnati and intermediate junction points for Cumberland, Columbus, Louisville, Chicago and all Western cities. When you ask for travel information, ask about Capitol Greyhound service.

Low Summer Fares

CINCINNATI	$11.25
PARKERSBURG	7.75
CLARKSBURG	8.75
ST. LOUIS	15.50
LOUISVILLE	13.45
CHICAGO	14.75

UNION BUS DEPOT
1403 New York Ave. N. W.
Metropolitan 1512-3-4.
Capitol Greyhound

L. L. PERKINS
WILL BOND YOU.
United States Fidelity & Guaranty Co.
Phone National 6012. 1415 K St. N.W

WOODWARD & LOTHROP
10TH 11TH F AND G STREETS PHONE DISTRICT 5100

An Outstanding Opportunity To Buy Fine Awnings in This

Clearance of 133 Window Awnings

$2.25 each

Were $3.25 and $3.75

Good heavy quality of canvas on round, galvanized iron frames. Complete with all fixtures. Sizes in the lot:

30, 36, 42 and 48 inches.

22 in orange, green, tan and black.

14 in green and tan.

35 in green, white and tan.

42 in khaki.

20 in green, white and green.

AWNINGS, SEVENTH FLOOR

Creamed COTTAGE CHEESE
COMPLETES THE SUMMER LUNCH

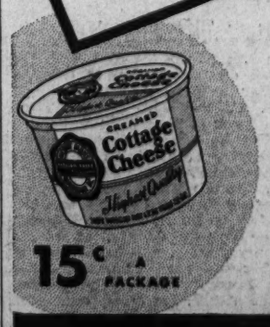

Chestnut Farms—Chevy Chase Cottage Cheese is a splendid substitute for heavier foods on hot days. It is smooth, tasty, cool. The highest quality you can buy. Refreshing and satisfying—provides food elements lacking in meatless meals. Order it regularly from your Chestnut Farms—Chevy Chase route salesman or buy it at your neighborhood store. Or telephone DEcatur 1011.

15¢ A PACKAGE

CHESTNUT FARMS
A DIVISION OF NATIONAL DAIRY
CHEVY CHASE DAIRY

Slayer Given Life in Murder Of Policeman

Judge in Crisfield Case Backs Wider Powers for Officers.

Cambridge, Md., July 25 (Spl.).—Chief Judge John R. Pattison, of the First Judicial District of Maryland, today sentenced Howard McClendon, colored, to life imprisonment for the murder of Policeman Harry Daugherty, of Crisfield.

More latitude for law officers was seen in the outcome of the trial when Judge Pattison announced that it meant the crippling of the powers of the police to contend an officer has no right to enter a home where life has been threatened. Defense attorneys had argued Officer Daugherty was not justified in forcing an entrance to the house because he was without a warrant.

"Times have changed," continued the judge, "and methods of enforcing the law have changed with them." He cited the capture of Dillinger as a similar case in which criminals must be handled with unusual methods.

Reviewing the testimony it was admitted that the verdict had to be reached on meager details, since only the officer and the accused were in the house at the time of the murder.

Letters Read at Trial.

Letters presented by defense counsel, Harry Dashiell and Gordon Tull, of Princess Anne, alleged to have been written by Emma Thomas, the common-law wife of McClendon, to him in the Baltimore Jail, showed relations were not unpleasant between them, and the court concluded that her testimony was given with restraint. It was upon her plea that Officer Daugherty entered the house, after McClendon allegedly had threatened to shoot her.

At an all-day session yesterday with Chief Judge Pattison and associate Robert F. Duer and Joseph L. Baily, listening to the testimony, arguments of State's Attorney John B. Robbins of Somerset County and Harry Dashiell were heard, with the final summing up this morning by Gordon Tull, attorney for the accused, and James A. McAllister, State's attorney for Dorchester County, who assisted Mr. Robbins.

Heavy Guard Around Jail.

The trial, which was removed to Dorchester from Somerset County, was the outcome of the fatal stabbing of Daugherty, night policeman of Crisfield, on April 28. He died later in the McCready Hospital, Crisfield. Following the melee at the home of McClendon, he was arrested at the home of Joe Spence, colored, at Fairmount, about 10 miles away. He was taken to Baltimore immediately and kept there until yesterday morning, when he was brought to Cambridge in time for the trial. Although there was no sign of a disturbance, a heavy guard was placed around the Cambridge Jail last night. When the sentence was passed today, the courtroom was only partly filled.

Hagerstown Court Gives Killer of Saum 18 Years

Hagerstown, Md., July 25 (Spl.).—The maximum sentence of 18 years in the penitentiary was imposed today upon Allen L. Hollar, found guilty of second-degree murder by a jury last week in the shooting of George Saum, 22, father of three, who took Hollar's 16-year-old daughter, Jane, on a week-end trip to Washington.

Hollar remained silent when Judge Frank G. Wagaman asked him if he had anything to say, and the court imposed sentence without comment.

Another sentenced today was Stanley Brown, who got two years for receiving stolen goods.

Woodrow W. Kendall, who pleaded guilty to forgery and admitted he had served a term at Leavenworth on the same charge, was given a year in the House of Correction.

Federal Crime Laws Praised

Virginia Judge Hails Them as Necessary Deterrent.

Harrisonburg, Va., July 25 (Spl.). Judge John Paul, of the United District Court for Western Virginia, lauded the new Federal criminal laws as a deterrent to crime, last night before the Harrisonburg Lions Club.

Many citizens, he remarked, are critical of the expansion of Federal activity on the ground it impaired State sovereignty and rights. He pointed out that this age of easy and rapid transportation has largely obliterated State lines and made it difficult for State officials to cope with the fast-moving criminal.

He cited the Dillinger case as an example, asserting that technically the only charges Department of Justice agents had against the desperado were those of driving a stolen automobile from one State to another and of resisting arrest.

Judge Paul declared that while State sovereignty has been intringed upon somewhat, Federal crime laws are necessary because of the highly-organized foe.

Tobacco Firm Names Lewis to Danville Job

Danville, Va., July 25 (Spl.).—W. B. Lewis, jr., formerly of this city, has been appointed manager of the local activities of the Liggett & Myers Tobacco Co., it was announced today.

He has been stationed at Winston-Salem, N. C., since 1919, when he joined the company. He will succeed Julian C. Jordan, who for 19 years had been the local executive and who is retiring because of poor health.

Told of Strike Shutdown at Hopewell

This group of Department of Labor, State and strike officials at Hopewell, Va., yesterday were told by W. S. Burrows, manager of the Tubize Chatillon rayon plant, which normally employs around 2,000 persons, that the plant has been ordered closed by the management. A conference will be held here tomorrow between the management, Department of Labor and strike representatives seeking to arbitrate issues between the strikers and the company. In the group are, front row, left to right—George E. Moorhouse, organizer for the United Textile Workers, who has been in charge of the strike; Miss Anna Weinstock, Washington, Department of Labor conciliator; John Hopkins Hall, State commissioner of labor, and William F. Kelley, vice president of the United Textile Workers of America.

Virginia Joins Move to Ban Indecent Films

Catholic Pastors Urged to Get Pledges From Church Members.

Richmond, July 25 (Spl.).—Letters were received today by Catholic pastors throughout Virginia from Mgr. Felix F. Kaup, vicar-general of the Richmond Diocese, asking them to request members of their congregations to join the movement to ban indecent and obscene motion pictures.

A list of pictures approved by the National Catholic Welfare Conference will be published monthly in the Catholic Virginian, official organ of the church of this State, so that church members may know which pictures are safe to patronize, Mgr. Kaup said.

Tenders of assistance in the campaign are coming daily from outside organizations, he declared. The Woman's Club of Barton Heights has expressed sympathy in the movement and offered aid.

The Catholic Church believes that no one is at liberty to endanger spiritual welfare any more than physical welfare," Mgr. Kaup announced, "and it is with the purpose of combatting the former that the Legion of Decency to ban pictures harmful to the public morals was organized."

The method by which they organize their members will be left to individual Catholic parishes in the State, Mgr. Kaup said. They will be at liberty to choose the method which best suits themselves. Members will be asked, however, to pledge individually to abstain from indecent shows.

Virginia Gets Highway Cash

$3,700,000 Federal Fund Will Continue Many Men on Jobs.

Richmond, July 25 (AP).—State Highway Commissioner Henry G. Shirley tonight announced allocations of $3,700,000 in Federal emergency appropriation road money, made available to Virginia as of July 1, 1934, under the terms of the Cartwright law.

Instructions from Washington governing the expenditure of the money direct that increased highway forces be recruited where practicable and Commissioner Shirley said that the amount available practically eliminates the necessity of letting any men go for fiscal reasons.

"Neccessity of life" wages are to be paid and hand work is given preference over machines.

The allocation lists included:

District	Federal Aid System	Second'y Roads	Cities and Incorpor't'd Towns	Total
Bristol	233,100	116,550	116,550	466,200
Salem	259,555	129,778	129,777	519,110
Lynch'g	232,360	116,180	116,180	464,720
Rich'd	271,210	135,606	135,605	542,420
Suffolk	271,765	135,883	135,882	543,530
F'burg.	135,790	67,895	67,895	271,580
Culp'r.	209,420	104,710	104,710	418,840
Staut'n	236,800	118,400	118,400	473,600
Tot..	1,850,000	925,001	924,999	3,700,000

Triangle Case Slayer To Be Tried August 6

Powhatan Courthouse, Va., July 25 (AP).—Bernard Allen, 30, confessed trangle slayer, will go to trial August 6 for the fatal shooting of James Ryland Wilkinson, 23, it was announced today. Gordon B. Ambler, Richmond civil justice, has announced he will resign from the bench to defend the man.

Allen killed Wilkinson on July 5, he has admitted, after discovering that he had been friendly with Mrs. Allen.

Waynesboro Attorney Discusses Press Law

Waynesboro, Va., July 25 (Spl.). An article of special interest to newspaper publishers was printed in the golden jubilee issue of Editor and Publisher from the pen of Louis F. Jordan, Waynesboro attorney. The article discusses libel laws and freedom of the press in this country.

A photograph of the autho. and a sketch of his career accompany the article.

Blue Eagle Sent Back to Johnson; U. S. Contract Hit

Salisbury, Md., July 25 (Spl.).—J. Howard Johnson, garage man, today sent his Blue Eagle to Gen. Hugh S. Johnson, National recovery administrator.

Johnson asserts that the Postoffice Department awarded a year's contract for mail truck repairs to a competitor at a price below the code.

Johnson says three Salisbury garage men submitted bids. Two, he added, were based on the minimum code of $1 per hour for skilled labor. He asserts the third bid, based on 75 cents per hour, won the contract.

"We are convinced," the garage man wrote Administrator Johnson, "that the Postmaster General secured bids and awarded a contract to an unfair competitor at a reduction of 25 per cent below the NRA code price."

Court Voids Frederick Sale Of Estate Farm

Administratrix Overruled in Molesworth Transaction.

Frederick, Md., July 25 (Spl.).—Chief Judge C. Newton Thomas and Judges John Perihberger and Louis C. Etchison of the Orphans' Court filed an opinion today sustaining exceptions to the ratification of a sale of a 287-acre farm of the estate of the late John M. Molesworth. The ruling sets aside the sale on the ground that "an executor or administratrix can not become a purchaser at their own sale of property which they hold in trust for others."

Testimony in the case was heard in Orphans' Court last Thursday. Sale of the property took place June 16. The property was purchased for $3,050. The subsequent report of sale, filed by Mrs. Harry L. Davis, Monrovia, administratrix of the estate, showed that Mrs. Davis and her sister, Mrs. Walter C. Foster, formerly of New York, were the purchasers. Both are daughters of the late Mr. Molesworth.

Exceptions to ratification of the sale were filed later by Dr. Robert S. Tyson, of Frederick, and Bradley P. Dudrow, Hyattstown merchant, creditors of the estate of the late John W. Molesworth, jr., who was one of six children of the late Mr. Molesworth, and a beneficiary under his will.

Mrs. Davis, the administratrix, filed an answer: "The objections filed against the ratification of sale are not filed by any party of interest in this property and therefore this court can not entertain said objections."

1829 Penny Found.

Hagerstown, Md., July 25 (Spl.).—A penny, bearing the date of 1829, was found by Charles Ruthrauff while swimming in the Potomac River yesterday.

Dr. Emerson Rites Held in New York City

Virginian Practiced in Metropolis for 57 Years.

Charlottesville, Va., July 25 (Spl.).—Funeral rites for Dr. Joseph B. Emerson, 81, physician and pioneer in the apple-growing industry in Virginia, who died Monday at the home of his daughter, Mrs. William T. Snodgrass, near Arrowhead, Albemarle County, were held this afternoon in New York City, with interment in Woodlawn Cemetery.

Dr. Emerson was born at Shemariah, Augusta County. He lived in Charlottesville during part of his boyhood, graduating from the medical school of the University of Virginia in 1876. He went to New York for postgraduate study, and practiced there, specializing in eye and ear diseases for 57 years, retiring in 1933, and coming back to Virginia to live near his farm, Crest Orchard. He was a charter member of the State Horticultural Society.

While in New York he was connected with the Manhattan and Post Graduate Hospitals. He was a member of the Academy of Medicine and of the State and National Ophthalmological and Otological Societies, and was dean of practicing physicians in New York City at the time of his retirement.

In 1883 Dr. Emerson married Miss Esther Paulding, of New York, who died in 1893. In 1894 he married Miss Kate P. Paulding, of Washington.

Besides his widow, Dr. Emerson is survived by his daughter, Mrs. Snodgrass, and two grandchildren.

Relief Aid Named At Fredericksburg

Fredericksburg, Va., July 25 (Spl.).—Addition of Alice Bailey to the Federal Emergency Relief Administration here as assistant director was announced yesterday by Nell Johnston, director.

Miss Bailey acted as assistant director here until June, when she left temporarily to attend the FERA Institute in Social Case Work at Richmond. She will resume her duties Monday.

Foodstuffs valued at $721.80 have been distributed among needy families by the Fredericksburg unit since March 1, according to a report being prepared by the office.

Wrought Up at Revival, Farmer Declared Insane

Chatham, Va., July 25 (Spl.).—Emotionalism ascribed to attendance at a revival caused F. W. Lacey, 41, Dry Fork farmer, to be adjudged insane today and sent to Staunton Asylum.

He was taken in charge at the camp meeting after he had made remarks indicating he proposed violence to his wife and seven children. Sheriff Asa Hodnett made the arrest. Lacey concurred in the action and said it was best for his family.

2-Day Institute of Rural Affairs Set Next Week at Blacksburg

Blacksburg, Va., July 25 (Spl.).—Practical instruction in farming practices will make up the program next Wednesday and Thursday of the Institute of Rural Affairs, which will be held here at Virginia Polytechnic Institute.

Knowledge needed in order to buy intelligently will be stressed at the home economics section which will meet Wednesday afternoon in Patton Hall with Miss Maude E. Wallace, State home demonstration agent, presiding.

W. E. Hearn, bureau of chemistry and soils, will speak Wednesday afternoon at the agronomy section on the "Relation of Soil Survey to Virginia Agriculture." Dr. N. A. Pettinger, Virginia Tech, will speak on "Lime and Fertilizers," and T. B. Hutcheson will speak on "Legumes as Soil Builders."

Dr. H. H. Zimmerly, Virginia Truck Experiment Station, will speak at the vegetable garden section, which will meet at the same time on "Recent Development in Truck Crop Production." Dr. Jackson B. Hester, of the same staff, will speak on "Importance of Organic Matter in Truck Crop Production."

G. C. Herring, Virginia Tech, will speak at the animal husbandry section on "Some of the Accomplishments of Virginia's Lamb Improvement Program," and K. E. Litton, Virginia Tech, will speak on "Some Suggestions as to Virginia's Beef Cattle Industry of the Future."

The Pomona Grange, of Montgomery County, will have a picnic at Virginia Tech Thursday, William Plunkett, Blacksburg, master of the grange, has announced. The State Guernsey Cattle Club also will have a picnic at the same time.

The milker recently installed at Virginia Tech will be demonstrated Thursday afternoon at a meeting of the dairy section.

Poultry breeding program, cooperative marketing of poultry, and the more common diseases will be considered at the poultry section.

Democratic Meeting Set At Lynchburg

New Deal Program to Be Discussed; Notables Will Be Guests.

By C. B. Carr.

Lynchburg, Va., July 25.—The New Deal, especially as it affects the young people of the United States, is to be discussed at the third annual convention of the Young Democratic Clubs of Virginia here Friday and Saturday.

Issuing the call for the convention, John Galleher, of Leesburg, president of the State organization, declared that "never before has the Government affected our lives so greatly."

More than 500 delegates, from every section of the State, are expected. State officials will be special guests.

Friday afternoon John J. Wicker, jr., Virginia chairman of the Home Owners Loan Corporation, will speak on the refinancing of home loans as undertaken by the Government. Saturday afternoon Senator Carter Glass will speak.

To Discuss Campaign.

Plans for the Congressional election in November also will be discussed. Senator Harry F. Byrd, of Winchester, is unopposed for reelection as one of Virginia's two Democratic Senators. In the majority of Congressional districts, Democratic members of the House of Representatives are unopposed.

The convention will open Friday morning with registration at the Virginia Hotel.

The first official session will be at 2 p. m., with Mr. Galleher presiding. The Rev. Richard H. Lee, rector of Grace Memorial Church, Lynchburg, will deliver the invocation. Mayor John Victor, of Lynchburg, will welcome the visitors. President Galleher will deliver his annual address after which there will be a report by Frank Osburn, of Leesburg, State treasurer; nomination and election of temporary officers and the keynote address by Mr. Wicker.

Guests of Honor.

Friday evening a dinner will be given in honor of the convention's guests. Guests of honor include Clifford Woodward, president, Young Democratic Clubs of America; Gov. George C. Peery, of Virginia; Senators Carter Glass and Harry F. Byrd, of Virginia; Mrs. R. C. Watts, National committeewoman from Virginia; Clifton A. Woodrum, member, House of Representatives; other members of the United States House of Representatives; James H. Price, lieutenant-governor of Virginia; Mrs. John Galleher, Leesburg, National committeewoman from Virginia, Young Democratic Clubs of America; A. P. Staples, attorney general of Virginia; T. McCall Frazier, member of the Alcoholic Beverage Control Board of Virginia; officials of the State Government and members of the General Assembly. A dance at the Oakwood Country Club will follow the dinner.

Saturday morning will be given over to committee meetings. That afternoon, the convention will reach its climax with an address by Senator Glass, who will be introduced by A. D. Barksdale, chairman of the Lynchburg City Democratic committee. Reports of committees and election of officers will bring the session to a close.

Roanoke Club to Join State Democratic Body

Roanoke, Va., July 25 (Spl.).—The Young Men's Democratic Club here is expected to affiliate with the State organization either before or at the State convention in Lynchburg Friday and Saturday. J. H. Fallwell is president of the Roanoke club.

Illness Fatal To M. H. Calfee

Resident of Culpeper Was Former D. C. Realty Dealer.

Culpeper, Va., July 25 (Spl.).—Monroe H. Calfee, veteran of the War Between the States and of the Spanish-American War, died today of heart trouble at his home in Culpeper.

A native of southwest Virginia, one of the founders of the City of Pulaski and its first mayor, he was for a number of years engaged in the real estate business in Washington, D. C., and since 1920 had made his home in Culpeper.

He is survived by his wife, Mrs. Berkeley Gilkeson Calfee, and three children by a former marriage, Dr. Price Calfee and Peyton W. Calfee, of Washington, D. C., and Mrs. Bernard Wait, of London, England.

Funeral services will be held at the Culpeper Presbyterian Church Thursday afternoon, followed by interment in the Masonic Cemetery.

Rites Held for Founder Of Mount Olivet Church

Luray, Va., July 25 (Spl.).—Funeral services were held yesterday for Mrs. Lucy C. Jenkins, at Mount Olivet Brethren Church in Rappahannock County, which she helped to organize 48 years ago.

She is survived by the following children: Golden, Saint, Frank and Walter Jenkins, Mrs. Richard Racer, Miss Nellie Jenkins and Mrs. Joseph D. Dodson, of Frederick County.

Funeral Services Held For Mrs. Hudson, 96

Iron Gate, Va., July 25 (Spl.).—Funeral services were held here yesterday for Mrs. Mary Hudson, 96.

Mrs. Hudson was married during the Civil War. She is survived by 6 children, 30 grandchildren, 55 great-grandchildren and 4 great-great-grandchildren.

Tydings Pledges His Support To All Democratic Nominees

Harmony Again Looming in Shattered Ranks of Maryland.

Baltimore, July 25 (Spl.).—Harmony in Democratic affairs in Maryland seemed one step nearer realization today when United States Senator Millard E. Tydings, addressing the Democratic State central committee at the Rennert Hotel here, said he is prepared to support any ticket the party names in the primary.

Senator Tydings has been one of the most ardent anti-Ritchie leaders. The abortive gubernatorial candidacy of George L. Radcliffe was inspired by him. Later, when Mr. Ralcliffe withdrew from the race for the governorship nomination and became a senatorial candidate, the influence of Senator Tydings was said to be evident.

In his speech today—the only formal speech made before the committee meeting—Senator Tydings pointed out that factional bitterness is rapidly dying.

Foes Still Stick.

Mayor Howard W. Jackson, of Baltimore, and Dr. Charles H. Conley, of Frederick, opponents of Gov. Ritchie for the gubernatorial nomination, have given no indication that they will abandon their campaigns. It is well known, however, that the Governor's lieutenants, during his vacation in Europe, are using all powers of persuasion to get Mayor Jackson and Dr. Conley to quit. Apparent eliminaton of bitterness, to which Senator Tydings referred, is believed to be one evidence that progress is being made in direction of the Ritchie group's goal—a united front before the primary election.

"As we go into this primary," said Senator Tydings, "no matter what candidates are nominated, it is the business of the Democratic party to see that they are overwhelmingly elected. I will not do or say anything to make it impossible for me to support any and all candidates who are nominated.

"The bitterness of three or four months ago is rapidly disappearing. I don't mean my own bitterness, for I had none. I refer to bitterness in some other quarters."

Woman Presides.

For the first time in the history of Maryland, a woman presided over the State central committee meeting. She was Miss Lillian Forwood, of Harford County, vice chairman of the committee. Owing to the illness of State Chairman J. Enos Ray, of Prince Georges County, she was called to take charge of the meeting.

A cablegram from Gov. Ritchie, in which he expressed his confidence of a Democratic victory in the general election, was received. The Governor is at Cobourg, on the sea coast of Normandy, where he is resting.

Harris & Ewing Photo.

SENATOR TYDINGS.

The State central committee sent him a cablegram in answer to his wire, telling him his return was being awaited anxiously.

Annapolis, Md., July 25 (Spl.).—John H. Hopkins 3d, Democrat, of West River, today filed as a candidate for treasurer of Anne Arundel County. Mr. Hopkins, former head of the West River Bank, now is associated with its parent institution, the Annapolis Banking & Trust Co. He has never held public office.

It is generally understood that C. A. Albert Hodges, Democrat, who has been treasurer for over a decade, will be a candidate for renomination and election.

6 Bowie Track Buildings Burn

14 Volunteer Companies Extinguish Fire Just as Water Supply Fails.

Bowie, Md., July 25 (AP).—Fire, which destroyed six buildings of the Bowie Race Track, was brought under control early today by the combined force of 14 southern Maryland volunteer fire companies just as the water supply gave out.

Firemen were forced to use hand extinguishers to fight numerous small grass fires, set by sparks driven from the dying embers of the ruins by a strong wind. No other buildings were endangered.

The fire, discovered about 10:45 p. m. by Pat Connors, who lives near the track, swept through three stables, having a total of 98 stalls; a two-story frame building, an oil house and a feed store. The concrete grandstand was not threatened.

No horses were stabled in the burned buildings and the animals in other stables did not have to be moved. One fireman suffered an arm injury.

The loss is placed at $25,000. Spontaneous combustion was believed to have caused the fire.

Reception at Kenmore To Be Given August 18

Fredericksburg, Va., July 25 (Spl.).—Members of the Fredericksburg Buisiness and Professional Women's Club will give a reception August 18 for friends and members of clubs througout the State at Kenmore, colonial home of Betty Washington, in a joint affair with trustees of the Kenmore Association.

Arrangements for the affair were tentatively prepared yesterday by Miss Anna Lockhart, president of the Women's Club, and Mrs. H. H. Smith, national secretary of the Kenmore Association.

36 Churches In Piedmont Await Session

Christian Denomination 10-Day Assembly Opens Tomorow.

Gordonsville, Va., July 25 (Spl.). The thirty-seventh annual session of the Piedmont District Assembly of the Christian Church (Disciples of Christ) will open at Assembly Park, near here, Friday evening and continue through Sunday, August 5.

Representatives will attend from 36 churches in the Counties of Albemarle, Louisa, Orange, Nelson, Hanover, Madison, Greene, Goochland and 1 church in Alleghany, with an approximate membership of 6,000. Many members will occupy cottages on the grounds.

Ministers of the district will preach at morning and afternoon sessions. Sermons will be delivered each night and the last Sunday of the assembly by Dr. W. H. Bock, evangelist, of Orlando, Fla., who for many years made his home in Columbus, Ohio. The Rev. J. W. Cunningham, pastor of the Hampton, Va., Christian Church, will deliver the afternoon sermon next Sunday.

Early Morning Prayers.

The opening sermon Friday evening will be delivered by the Rev. W. S. Hoye, of Louisa. Early morning prayer services will be held each day. The sermon Friday morning will be given by the Rev. H. D. Coffey, evangelist, who has been in the ministry for a half century. His son, the Rev. Pettit Coffey, of Buckner, will speak at evening prayer services.

The program for Sunday will be: Prayer service at 7:30 a. m., followed by Bible school, the Rev. W. S. Hoye teaching the adults, and Mrs. F. W. Long, of Clifton Forge, the children; sermon at 11 o'clock by the Rev. R. B. Montgomery, formerly of Chicago, but now associate president of Lynchburg College; a musical program in the afternoon; sermon at night by the Rev. W. S. Hoye, of Louisa.

Next Monday will be farmers' day in the assembly, with the Rev. W. H. Leake presiding, and Tuesday young people's day, with Frances Powell in charge. Wednesday will be women's day. On Thursday and Friday reports from various churches will be received.

Assembly Officers.

F. W. Long, of Clifton Forge, is president of the assembly, and the vice presidents are the Rev. W. S. Hoye, of Louisa; the Rev. Edwin S. Sweeney, of Charlottesville; the Rev. A. L. Clark, of Somerset; the Rev. R. A. Atkins, of Louisa; the Rev. D. E. Bumpess, of Mineral; the Rev. R. A. Cooper, of Covington, and the Rev. H. M. Ware, of Gordonsville. The secretary is Miss Mary Lou Boston, of Gordonsville, and the treasurer, W. H. Barrett, of Cuckoo.

Women managers include Mrs. Mamie Johnson and Mrs. W. S. Hoye, of Louisa; Miss Mary Hankins, of Cuckoo; Miss Sallie Boston, of Gordonsville, and Mrs. W. J. Nuckols, of Vigor.

Committee heads are Miss Sallie Boston, Miss Maggie Baker, Mrs. F. R. Perry, Miss Birdie E. Tate and Mrs. W. S. Hoye.

A. L. Clark, of Somerset, will have charge of the assembly ground, and Mrs. Alice Noble, of Richmond, the dining room. J. M. Turner, of Lynchburg, is director of music.

3 Candidates At Brunswick

H. C. Mace, Incumbent, Has Support of Ritchie Faction.

Brunswick, Md., July 25 (Spl.).—Rival candidates for mayor and councilman are making an active canvass for votes at the annual munucipal election here August 6. Party affiliation is set aside in the absence of issues.

Three candidates are in the field for mayor. They are Harry C. Mace, incumbent; Ernest F. Main, member of the council from the First Ward, and James Myers. Mace has the backing of Justice Howard Marvin Jones, an organization leader in the camp of Gov. Ritchie. Main has the support of former Mayor Harry C. Allgire, who was defeated for reelection two years ago by Mace. Myers is an independent.

In the First Ward, Thomas Hinkle, incumbent, is seeking another term and is being backed by the Allgire faction. He is being opposed by Lloyd Care, regarded as the candidate who will receive the support of the Jones faction.

J. Luther Malone is out for reelection in the Second Ward under the Mace banner against George Carter. The Third Ward cadidates are Chester Phillips, incumbent; John Staubs and Lee Nuce. Phillips, it is said, has the backing of the administration forces. Staubs is being supported by Allgire and Nuce is an independent candidate. A mass meetig in the interest of Mace and the other administration candidates will be held August 3. Meetings are also being planned for the candidates backed by Allgire.

The holdover councilmen are, First Ward, Ernest F. Main; the candidate for major; Second Ward, William R. Williams, and Third Ward, Earl Edwards.

Brunswick is the largest town in the county outside of Frederick and is the main Baltimore & Ohio Railroad center between Baltimore and Martinsburg, W. Va.

Work Is Ordered On Water System

Clearspring Asks Bids for Reservoir.

Clearspring, Md., July 5 (Spl.).—Work would be started next week on this town's new water system. Harry Angle, Hagerstown contractor, who was awarded the contract, has been instructed to begin work while bids have been asked for the reservoir to be built near Fairview Mountain, from where water will be piped here.

The Public Works Administration last week increased by $3,000 the amount necessary for completing the system, and $26,000 is now available.

Long Term Jobs for 280 Men Planned in Shenandoah Forest

But Permanent Pay Roll Will Not Give All Relief Needed.

Richmond, July 25 (Spl.).—A permanent program of work for about 280 men in the Shenandoah National Forest is being drawn up by a of group sociologists, forestry experts and other specialists who are studying future prospects for this area.

These jobs are to go to natives of the region, who show a good grasp on the emergency work now being done.

Exact data on the extent to which residents of the section are self-sustaining is being collected from relief reports. Aubrey Williams, acting administrators of the Federal Emergency Administration said he already is convinced that a return of prosperity for the country as a whole will not solve the problem for many families in and near this section.

The few permanent jobs the Federal Government expects to create there also are not expected to absorb all who will need jobs, and the rehabilitation program may involve removal of some families to more promising locations.

Prof. T. G. Standing, of the University of Iowa, is to make the field investigation in this section upon which the long-term relief program will be based. The work will take in the Rapidan section, where President and Mrs. Hoover made many visits and studied plans for helping the natives, reluctant to leave when opportunities were so abundant elsewhere. Actual relief reports, it was said by some of the rural sociologists, bear out predictions made by the early investigators. Important reports on the whole area will be ready for President Roosevelt early in the fall.

Striker Killed In Maryland

Trucks Stoned, Shotgun Discharged in Day of Violence.

Baltimore, July 25 (Spl.).—Death of a man under the wheels of an express train, the stoning of a fleet of trucks on the Philadelphia road south of Elkton, and the scattering of a group of attacking strikers by the discharge of a shutgun in the hands of a truck driver, marked today's developments in the truck drivers' strike here.

The man killed by the train was John L. Bailey, 21, of Baltimore. He is believed to have fallen asleep on a mail chute at the Pennsylvania Station at Charlestown, Md., and was ground under the wheels of a southbound train.

Earlier in the day, Bailey and his brother, Harry, of Baltimore, and a colored man, Luther Allen, reported to Sheriff Albert G. Buckworth, of Cecil County, that they had been fired upon by the driver of a truck. The men admitted they were striking truck drivers, but said they had no intention of attacking the truck. They said their only purpose was to peaceably picket the Philadelphia road. After being routed by the shot from the driver's gun, they said, they became separated, and John Bailey was killed in the absence of his brother.

State police received reports that several trucks had been stoned by strikers on the Philadelphia pike.

Mother Sends 2 Children to Kin, Then Kills Self

Norfolk, Va., July 25 (Spl.).—Mrs. Lillian Rodgers, 38, ended her life with gas in her home here today.

Last night she sent her children, Lillian, 7, and Charles, 13, to her sister's home to spend the night. When they returned they found the house locked. A neighbor climbed in a window and found Mrs. Rodgers with her head on the gas stove. The gas was turned on.

Coroner L. C. Ferebee said the woman had been dead for six hours. She left a note in which she stated she "had all of life she desired."

The children said that since their father went away they have had little food in the house on numerous otcasions. Whereabouts of their father is not known.

First Infantry Wins Praise From Pershing

Guardsmen Lauded on Marksmanship Prowess.

Camp Albert C. Ritchie, Cascade, Md., July 25 (Spl.).—Congratulations from Gen. John J. Pershing on the feat of the First Infantry, Maryland National Guard, now in camp here, in achieving premier honors for the United States in markmanship last year, were received yesterday by Col. D. John Markey, commanding officer.

Gen. Pershing wrote:

"It is noted that the men of the regiment which you command, the First Infantry, Maryland National Guard, have made the highest percentage with the caliber .30 rifle and caliber .30 automatic rifle of any National Guard regiment in the United States.

"This must be considered a remarkable achievement, and I should be glad to have you extend to the officers and men of your regiment in fitting manner my most cordial congratulations. In my opinion, expert markmanship is of first importance in the preparation of troops for active service. Your regiment has established a very high standard."

Excelled in Other Tests.

The First Infantry not only qualified the highest percentage of men in rifle and automatic rifle firing, but was fourth with the machine gun and fifth in trench and 37 mm. gun course.

Gov. Albert C. Ritchie and Maj. Gen. Milton A. Reckord, commanding the Maryland National Guard, had commended the achievement in previous communications.

The Montgomery County commissioners and a party of other county officials will visit camp tomorrow to inspect the Montgomery County units, the Service Company, from Silver Spring, and the Howitzer Company, from Kensington.

A light thunderstorm interrupted the firing of several matches scheduled for this afternoon. The only casualty was the fly on the tent of Capt. Bradford Massey of the Medical Detachment, who in private is health officer of Pocomoke City.

Hyattsville Company Wins.

The American Legion trophy match was won by Company F, of Hyattsville, with a score of 744. Members of the team are Lieut. S. L. Crosthwait and Sergts. W. L. Spicknall, F. P. Cogar and W. F. Thomas. Company G, of Cumberland, was second, with a score of 741. Members of the team are Lieut. Randolph Millholland, Corpls. R. B. Beckmeyer and H. W. Dixon, and Private (First Class) J. P. Kneriem. Third place was won by Company A, of Frederick, with a score of 735. Members of the team are First Sergt. Alton E. Schaff, Sergt. James Bartgis, Corpl. Allen Kinsey and Private Lee Layman.

Maj. Gen. Paul B. Malone, commanding the Third Corps Area, accompanied by his aid, Capt. A. J. Schriver, jr., today visited Brig. Gen. Washington Bowie, jr., in camp. Gen. Malone had been inspecting a CCC camp near Frederick.

Fruit Men to Tour Franklin Orchards

Waynesboro, Pa., July 25 (Spl.). Franklin County orchardists will be hosts Friday to fruit growers of Adams County, whose visit has been arranged by Adams County Agent M. T. Hartman.

The excursion will start from Caledonia Park at 8:30 a. m., and visit the orchard of R. T. Criswell and the Criswell storage plant at 9 a. m. Spray control of the codling moth will be studied at N. H. Davidson's orchards. The Dr. H. W. Skinner, J. H. Karns and the Mountain Breeze Co.'s orchards will be reviewed.

A program at the Mount Alto Orchards of D. Maurice Wertz, managed by Taylor Goshorn, will be furnished by the Pennsylvania State College to conclude the day.

Option Taken on Mine Near Clarysville, Ind.

Cumberland, Md., July 25 (Spl.). C. L. Young, of Frostburg, Md., was granted an option for 60 days to buy or lease the Stanton-Georges Creek coal-mining operations below Clarysville.

The mine operation was taken over by the county commissioners for taxes in arrears. The coal acreage and operation has an estimated value of $40,000. Young told the commissioners he would try to put the mine in operation in event he was able to obtain clear title.

$5,200 Disability Pay Demanded in Suit

Danville, Va., July 25 (Spl.).—Suit has been filed here against the Travellers' Protective Association of Missouri by George C. Stone, an engineer, who claims he is entitled to $5,200 disability pay under the benefit policy he has in that organization.

He claims he fell down the city hall steps in June, 1932, suffering injuries which have since disabled him. He asks $50 per week for 104 weeks with interest.

Danville Power Board Studies Survey Bids

Danville, Va., July 25 (Spl.).—The city power commission, which is investigating power needs, is dealing with five engineering firms which have submitted proposals relative to a technical survey of regional power possibilities.

A subcommittee has been appointed to inquire into intentions of the Government relative to a large hydro-electric development on James and New Rivers which is to cost about $125,000 and which, if carried out, may materially affect power rates in Virginia.

Crisfield Fountain Dedicated

The Italian marble fountain (above), recently installed on the Lilyan Stratton Corbin Memorial Library lawn, at Crisfield, Md., was officially presented to the library and city Tuesday night. Mayor William H. Bradshaw, representing the Crisfield city council, presented the fountain to the library board in behalf of Alfred O. Corbin, New York banker, the donor, who also gave the library to the city. The fountain is in memory of Mr. Corbin's late wife, author and native of Crisfield, who was killed in an automobile accident in New York about four years ago. The Junior Library Board held a lawn fete at the library following the dedication.

W. Va. Plans to Revoke License In All Drunken Driving Cases

Charleston, W. Va., July 25 (Spl.). A new weapon is being fashioned by officials of the State road commission to break up drunken driving. It is a plan to revoke licenses of accused drivers whether they are acquitted or convicted of the offense.

The commission will attempt to act on evidence submitted by the arresting officers and independently of the outcome of a trial before a justice of the peace.

Under the system now in force, drivers' licenses are revoked following a conviction. Failure to convict, however, in a number of cases where State police and others have regarded the evidence of guilt as conclusive, is said to have led to the new movement.

Officials of the commission have sought legal advice on whether they may act on the same evidence that has been presented in a court. The State code gives the State Road Comimssion authority to revoke licenses where it deems such action justified, but the question of whether they may act on evidence presented and passed upon in a court has not been settled.

Road commission officials say that where a report of a drunken driving case is submitted by an arresting officer, along with the officers' evidence, the case probably would be heard and action taken upon the evidence produced.

Seven Fredericksburg Folk, Boat Found Safe by Plane

Fredericksburg, Va., July 25 (Spl.).—Discovery of seven young people of Fredericksburg and a disabled motorboat by a Naval seaplane this morning dispelled fears for their safety. The party went for a short cruise last night from Belvedere Beach.

Avis Fleming, Grace Chinn, Elizabeth Kube, Harold Moore, jr., J. A. McKenney, Jack Janney and Willard Ray, the missing seven, spent the night at a Maryland shore resort, which they reached by paddling after their gasoline supply had been exhausted.

When the party failed to return, anxious parents and friends obtained seaplanes from the Naval Proving Grounds at Dahlgren, Va., which began a search.

Willard Ray, leader of the party, said that after arriving at the beach he and his companions boarded a 21-foot motorboat owned by Moore and McKenney and started toward the central channel of the river. A bolt in the engine starter spring shattered when the boat was about a mile off shore, he said.

Seeking to paddle back to the Virginia shore, the young men were baffled by an off-shore wind and receding tide. Rather than drift all night they made for the Maryland shore, which they reached about 2 a. m.

Harbaugh Church Plans Homecoming

Waynesboro, Pa., July 25 (Spl.). The annual homecoming service at historic Harbaugh's Reformed Church, southeast of here, will be held August 5, the Rev. Victor H. Jones, D. D., pastor, announced today.

Many are expected from the Hagerstown and Smithsburg (Md.) sections, in addition to former parishioners now located in Baltimore and Washington. The sermon will be delivered by the Rev. Dr. J. Harvey Mickley, of the Reformed Church at Johnstown, Pa.

The old homestead where Dr. Henry Harbaugh, scholar, preacher and author of hymns and theology texts, was born and spent his boyhood days, is about 200 yards from the church.

Mrs. Lee Gardner Heads Auxiliary

Waynesboro, Va., July 25 (Spl.). Mrs. Lee Gardner has been elected president of the American Legion Auxiliary and will represent Waynesboro at the Lynchburg convention September 2 to 5.

Other officers selected last night: Mrs. H. T. Hawkins, vice president; Mrs. E. W. Barger, secretary; Mrs. Ralph Wine, treasurer; Mrs. Stanley Garber, historian; Miss Mary Virginia Griffith, sergeant at arms, and Mrs. A. S. Bush, chaplain.

Mrs. Gardner will be accompanied to the convention by Miss Enid Myers, recent winner of the Legion beauty contest here, and Mrs. Emmett Barger, tenth district committee woman of the State organization. Mrs. Ralph Wine was named alternate.

Crowds Expected At Camp Meeting

Martinsburg, W. Va., July 25 (Spl.).—Several hundred persons are expected to be present Friday at the annual Potomac Park camp meeting. Sessions will be held at its park, overlooking the Potomac at Marlowe, north of here, under the auspices of Potomac District Council assemblies of this city, Jefferson County, W. Va.; Hagerstown and Washington County, Md.; Pennsylvania, District of Columbia and northern Virginia.

Officials for the sessions include the Rev. Harry V. Schaeffer, chairman; Evangelist Guy W. Duty, secretary; assistants, Mrs. Robert Beisel and Mr. and Mrs. Carl Hatch; Walter C. Long, assistant superintendent; the Rev. E. F. M. Staudt, treasurer. Other leaders include the Rev. R. M. Jeffrey, the Rev. George James, Mrs. Mamie J. Anderson and Mrs. Harry V. Schaeffer.

Methodist Course To Begin Monday

Westminster, Md., July 25 (Spl.). The annual leadership training school of the Maryland Annual Conference, Methodist Protestant Church, will open a one-week session at Western Maryland College Monday.

The Rev. Raymond T. White, Baltimore, is dean of the school. Other officers are: Secretary, the Rev. John W. Townsend, Fort Myer, Va.; treasurer, Dr. Thomas C. Mulligan, Cambridge, Md.

Prominent ministers and laymen will serve as teachers. The program will include classes, lectures and an organized recreational program. Approximately 250 persons are expected to attend.

World War Veteran Dies.

Luray, Va., July 25 (Spl.).—Thomas Donald, 44, a World War veteran, died yesterday at his home in Madison County. He had been in ill health for five years.

Three Virginia Counties Form Federation of Future Farmers

Staunton, Va., July 25 (Spl.). Embracing 15 chapters in Augusta, Bath, and Rockingham Counties, the Tricounty Federation of Future Farmers of America, was organized at a meeting this week at Fishersville, Augusta County.

Officers are: Earl Shiflett, North River, president; Layman Lantz, Broadway, vice president; J. H. Bosserman, Mount Sidney, secretary; Carl Spitzer, New Hope, assistant secretary; Ray Michael, Bridgewater, treasurer; George McComb, Stuarts Draft, reporter; Oliver Cline, New Hope, assistant reporter; Edgar Shull, North River, watch dog. The executive committee is composed of Martin Harris, Spottswood; O'Brien Kelly, Timberville; Cletus Houff, Weyers Cave.

Chapters are located as follows: In Augusta County, at Middlebrook, Spottswood, Stuarts Draft, New Hope, Weyers Cave, Mount Sidney, North River, and Churchville; in Bath County, at Millboro; in Rockingham County, at Bridgewater, Dayton, Broadway, and Timberville.

Objectives of the federation include: agricultural exhibit of eight booths from the eight departments at the Staunton fair; agricultural judging contest among the 15 chapters and award of a cup to the winning team at the fair; a public speaking contest; to publish F. F. A. news in county newspapers, and to publish a quarterly paper concerning work of the chapters; conduct an F. F. A. basket ball tournament, and to encourage cooperative buying and selling in local chapters and in the federation, when practical.

10,000 Are Expected to Attend Pony Sale at Chincoteague

Chincoteague, Va., July 25 (Spl.). More than 500 Chincoteague ponies will be corraled here tomorrow awaiting 10,000 expected buyers and spectators at the ninety-fourth official pony-penning day.

Sold individually rather than by auction, ponies have been rushed here by more than a hundred people in preparation for the sale.

Robert Beebe, with a gang of riders, swam 70 ponies from Assateague Island, across Assateague Channel to Chincoteague Island today.

A crowd followed him to his corral and watched the raising stock being separated for next year by lassooing and by tackling, a method peculiar to Chincoteague. Several men tackle the animal front and rear in foot ball fashion. If any man is shaken off, the others would be dragged 50 to a 100 feet.

The ponies are easly broken in spite of their wild existence. Miss Annette E. Mann, of Wallopsbeach, sold one caught last Friday and according to Clarence Beebe it is being ridden without trouble.

The Coast Guard is planning an exhibition during the day.

Va. Tobacco Growers Must Destroy Excess

Danville, Va., July 25 (Spl.). Pittsylvania County tobacco growers, who are producing more tobacco than the volume called for under their reduction contracts, were notified today by the Government they must destroy their excess before next harvest.

Brethren Church Women Convene

Westminster, Md., July 25 (Spl.). The eighth annual convention of Women's Work, Church of the Brethren, eastern district of Maryland, held a one-day session at the Westminster Church of the Brethren today.

A devotional service led by Mrs. George A. Early, and an address of welcome by Mrs. J. T. Royer, opened the session. Following a business session, Mrs. Ross D. Murphy, Philadelphia, reported on the recent Middle Western conference of the group.

Other speakers were Mrs. Edward C. Bixler, New Windsor; Mrs. Roy Leatherman, Frederick; Mrs. F. S. Holsopple, Washington; Mrs. Ross D. Murphy, Mrs. M. R. Wolfe, New Windsor; Mrs. Rose Geiman, Westminster; Mrs. J. Walter Thomas, Westminster; Miss Miriam Luckenbaugh, Westminster, and the Rev. George A. Early, pastor, Westminster Church of the Brethren.

FLY
WASHINGTON to CLEVELAND by PENNSYLVANIA AIRLINES AND TRANSPORT COMPANY
3 Hours, 15 Min., $22.00
Leaving 10:40 a. m., 3:40 and 5:40 p. m.
7 years airline operating experience.
Washington, Pittsburgh, Akron, Cleveland, Detroit.
NAtional 7070

THE WISE OLD OWL ..... by Esso

Essolene guarantees SMOOTHER PERFORMANCE

Ask any Washington Owner what the FORD V-8 can do!

Ford
NEW REDUCED DELIVERED PRICES ON THE FORD V-8 (In Washington)

MODEL	FORD 112" Wheelbase
COUPE	$609.03
TUDOR	$624.64
FORDOR	$680.99
CABRIOLET	$696.25
PHAETON	$655.54
ROADSTER	$629.71

These Delivered Prices Cover the Full-sized, 112-in. Wheelbase V-8 Car—Fully Equipped.

THE more Ford V-8 owners you talk to, the more questions you ask about V-8 power, smoothness, ruggedness and economy—the more you'll discover why this great automobile continues to lead the sales parade here in Washington, as well as in leading cities the country over!

Washingtonians have a keen sense of motor car value—and they'll tell you that the Ford V-8 represents the greatest value Ford has ever built into a car. More power and speed than you will probably ever use. All the luxury, comfort and safety you could ask for. And economy that lets you save money on gas and oil every mile you drive.

After you've talked to owners, take the wheel of a Ford V-8 yourself. Try it out on the steepest hills—and thrill to the flashing performance of its 85 horsepower V-8 engine. Take it through downtown traffic—and feel its alert response to your lightest touch...its ease of turning and parking. Then—examine costly cars. You'll find that the more high priced cars you look at the more Ford V-8 features you'll see!

Car owners . . . Truck owners . . . Service men! We cordially invite you to the
FORD SERVICE SCHOOL and EXHIBIT
PENNSYLVANIA AVE. at 4½ St.
Find out how, when and why to service your car or automotive equipment. Technical experts to answer your questions. Actual demonstrations of servicing. Don't miss it!
FREE movies every evening • FREE parking and admission

Ford leadership continues to increase!

FORD DEALERS OF WASHINGTON
Easy terms through Universal Credit Company—Authorized Ford Finance Plan

RHUM SARTHE
THE ONE BOTTLE BAR
★ For an OLD FASHIONED or MANHATTAN at Cocktail Hour.
★ For a COLLINS or JULEP at Golf, Tennis or Bridge.
★ For a STRAIGHT DRINK.
★ For a HIGHBALL with Sparkling Water.
★ For a Delicious LIQUEUR After Dinner.
★ ANYWHERE – ANY WAY – ANY TIME.
Ask for the Square Brown Bottle
Send for FREE recipe booklet

ROUND TRIP EXCURSION FARES VIA B&O

CHICAGO — Spend a Full Day at the NEW WORLD'S FAIR	$16.00	Saturday, July 28 Lv. Wash. 1.30 p.m.
NEW YORK — Newark, Elizabeth, Plainfield	$3.50	Sundays, July 29, Aug. 12-26 Lv. Wash. 12.01 a.m. and 7.55 a.m.
NEW YORK	$5.65 (one way)	Every Night Lv. Wash. 12.30 a.m. Air-Conditioned Reclining Seat Coaches—Open 10 p.m.
PHILADELPHIA — Chester $3.00 Wilmington $2.75	$3.00	Aug. 5-19 Lv. Wash. 7.55 a.m. and *11.30 a.m. (*Does not stop at Chester)
ATLANTIC CITY	$3.00	July 29 Lv. 6.30 a.m.
PITTSBURGH	$6.00	July 28 Lv. Wash. 11.40 p.m.
BALTIMORE	$1.25 Saturdays and Sundays	$1.50 Daily—Good for 3 days

GREATLY REDUCED FARES TO ALL POINTS EVERY WEEK END
Go. Friday noon to Sunday noon. Return to Monday midnight.
Ask Agents for Details Call Dist. 3300, Nat. 7370
BALTIMORE & OHIO RAILROAD

The Washington Post

THE WASHINGTON POST PUBLISHING CO.
Eugene Meyer, President and Publisher.
Eugene MacLean, General Manager. F. R. Harrison, Secretary-Treasurer.

The Associated Press is entitled exclusively to use for republication of all news dispatches credited to it or not otherwise credited in this paper and local news of spontaneous origin published herein. Rights of republication of all other matter herein are also reserved.

OFFICES OF THE WASHINGTON POST.
New York, N. Y. ..... 270 Madison Avenue
Chicago, Ill. ..... 360 North Michigan Avenue
Detroit, Mich. ..... 3-241 General Motors Building
St. Louis, Mo. ..... 205 Globe-Democrat Building
San Francisco, Calif. ..... 742 Market Street

DELIVERED IN WASHINGTON

Daily, Sunday, 1 yr.	$7.80	Daily, Sunday 1 week	15c
Daily only, 1 yr.	5.20	Daily only, 1 week	10c
Sunday only, 1 yr.	2.60	Sunday only, per copy	5c

BY MAIL—MARYLAND, VIRGINIA, WEST VIRGINIA AND NORTH CAROLINA

Daily and Sunday		Sunday Only		Daily Only	
One year	$9.00	One year	$4.00	One year	$6.00
Six months	5.00	Six months	2.00	Six months	3.50
One month	.85	One month	.40	One month	.60

OTHER STATES, MEXICO AND CANADA

Daily and Sunday		Sunday Only		Daily Only	
One year	$11.00	One year	$4.50	One year	$7.50
Six months	6.00	Six months	2.50	Six months	4.00
One month	1.00	One month	.45	One month	.70

All Subscriptions by Mail Payable in Advance.

Entered at the Postoffice, Washington, D. C., as second-class mail matter.

TELEPHONE NATIONAL 4200.

Thursday, July 26, 1934.

Bearing Fruit.

Participation of France, Italy and Spain in the arms embargo against Bolivia and Paraguay immeasurably strengthens this movement to end the Chaco war. A fortnight ago Great Britain was considering withdrawal from the embargo on the ground that the failure of other nations to support it would make it ineffective and create antagonism toward British interests. Perhaps that threat helped to bring cooperation in Paris, Rome and Madrid. At any rate, steps are being taken at these capitals to put the embargo into operation.

Japan still remains outside of this ring of nations which are cooperating to restore peace. But with all of the other major powers, including Argentina and Brazil, clamping down prohibitions on the munitions trade in the Chaco, continuation of this futile war will be severely handicapped.

Coincident with these reports from Geneva comes encouraging news from La Paz. An Argentine envoy has arrived at that city with a concrete proposal for termination of hostilities and possible settlement of the dispute. Bolivian officials appear to be in a receptive mood. No doubt the almost united front of the powers in denying war materials to the belligerents is having a salutary effect. And equally effective is the fact that both countries are almost totally exhausted by their military efforts. What these efforts have gained either of them is certainly not apparent at this distance.

The margin of disagreement which keeps nations fighting in a senseless war is often small. At the propitious moment even a moral gesture may bring sufficient agreement to terminate hostilities and permit propaganda-distorted mentalities to regain equilibrium. No effort toward the restoration of peace, therefore, can be considered insignificant. When a great majority of the world's leading nations join in an embargo on war implements, only the most perverse obstinacy and blind leadership can keep men engaged in the business of slaughtering one another.

The Come-Back.

American prestige on the courts soared upward yesterday when Sidney B. Wood, jr., and Frank X. Shields won for their team the right to meet England in the challenge round of the Davis Cup matches. From a position which on Sunday appeared almost hopeless the American team retrieved itself with a brilliant victory over Australia. It seems quite probable now that the famous cup may come back to this country for the first time since 1926.

The American team got off to a bad start in the interzone finals against Australia. Both Wood and Shields lost their first singles matches, although in different combinations, to the same pair who were beaten yesterday. After this earlier performance, odds against an American triumph sank to 5 to 1. And there were many unfortunate takers!

The come-back began with the victory of George Lott and Lester Stoefen over the rival doubles team, Crawford and Adrian Quist. Probably the Australians would have done better to have given the doubles away and kept Crawford, at his best an unrivaled singles player, fresh for his later match against Wood. As it was the latter won out, while Shields had little difficulty in overcoming young McGrath, who last Saturday beat Wood with relative ease.

Prestige which the American team lost in its first encounter with the Australians has returned, therefore, with interest. The interzone finals were among the most dramatic contests that have been played at Wimbledon for many years. Our contestants go into the final championship play with England conscious of a very good chance to bring the trophy back to the land of its origin. But, as the match with Australia demonstrated, no sport has a finer knife-edge of unpredictability than first-class tennis. This is one of the factors which gives the game its universal appeal.

In Suspense.

There is a grave controversy waging in England over an important, but too long neglected, sartorial issue. When first did gallowses give way to braces?

It appears that the learned Dion Clayton Calthorp, in his recent tome on "English Dress From Victoria to George V," attributes the introduction of braces to a Victorian. For this, the equally learned Oliver Holt calls Mr. Calthorp to task, in no lesser forum than the London *Times*. Mr. Holt cites the Oxford Dictionary as evidence that the conveniences in question—"indispensable articles of at any rate *formal* masculine attire"—were in common use as long before Victoria as 1816. And then he suggests that the name "braces" is merely a euphemism for the cruder, yet more ancient, "gallowses!" He points out that whereas Nathan Bailey, lexicographer of the preceding century, made no mention of "braces," he did define "gallowses" as:

> Contrivances made of cloth, and hooks and eyes, worn over the shoulders by men to keep their breeches up.

This debate, we submit, has now progressed far enough for long-suffering America to enter it. We should like to inquire why there should be "braces" which don't brace anything, and why there should be "gallowses" when trousers are hung, not hanged. Why, in short, shouldn't Calthorp and Holt agree upon "suspenders?"

A Symptom Of Collapse.

"That Dollfuss is doomed," we wrote in these columns just five months ago, "has been apparent ever since the bloody suppression of the Socialists * * * The question in Austria these past few days has not been whether or not Dollfuss will remain in power, so much as who shall succeed him, and how."

No credit for prescience is due because of these remarks. Of all the aphorisms of the race none has more often proved its validity than the one which asserts that those who take up the sword shall perish by the sword. When the little Austrian Chancellor turned his artillery loose on the peaceful and unaggressive Socialists of Vienna, he did not so much crush his political rivals as undermine the whole structure on which orderly government rested. In the collapse then foreshadowed a ruthless retribution has now overtaken him.

It was not the proscribed Socialists who murdered Austria's dictator. In spite of censorship and conflicting reports it seems evident that the guilt rests squarely on the shoulders of the Austrian Nazis. Between them and the Socialists Dollfuss had sought to steer a middle course, though with much milder tactics of repression toward those who wear the swastika. That heightens the irony of his end. Not those whom he repressed, but those he sought to placate, shot him down.

So the question of how Dollfuss would be succeeded is now answered. But the issue as to who will take his place remains as obscure as ever.

If the chancellor had been peacefully ousted before the recent upheaval in Germany, one would have expected union between the two countries. This should have been allowed, as a gesture of conciliation, when Austria's independent existence was made virtually impossible by the treaties of peace. But such a union now, even if the German government can prove itself free of implication in the Viennese tragedy, would be cemented only by oppression and murder. And though Auschluss may still be the best way out of the almost hopeless situation, opposition to it in other capitals is still unyielding.

There are those who see in the situation the seeds of another war. And it is a striking coincidence that just 20 years ago this week the action which precipitated the last great conflict was being taken in Vienna. A more real danger than war, perhaps, is that progressive collapse of European civilization which incidents like this political murder serve to throw into bold relief. Spengler's grim predictions of "The Decline of the West" are coming all too true. The measure of that decline is found in the contrast between Vienna of today, and the gay, lovable, ultra-civilized Austrian capital of only two decades ago.

Relief And Employment.

Commissioner Allen's glimpse at life from the breadlines should prove a most valuable experience. Officials who formulate relief policies too frequently ignore the viewpoint of the man who is "pounding the pavement" in search of work. The tendency is to study the problem through official reports and statistics, in which the vitally important human equation is often subordinated or overlooked.

Unfortunately, however, appreciation of the jobless man's problems does not automatically evolve a remedy therefor. Mr. Allen has returned from his social survey with the conviction that "it is jobs people want and we haven't been going about providing them in the right way." There is no element of discovery in this. Ever since the depression began efforts have been concentrated on getting people back to work instead of maintaining them on doles. Jobs can not be hastily created without frightful waste of money, as the CWA has shown, and an increase in private employment is contingent upon general economic improvement.

But the right way to create jobs will not be forwarded by making somewhat shallow criticisms of the United States Employment Service. Our National system of employment exchanges is not in any strict sense of the word a relief agency. Its business is to place qualified men in available jobs as expeditiously and efficiently as possible. It can not create positions for the unemployed. Moreover, this service is still in the first stage of its development. It is, indeed, foolish to say that an employment system is "wrong from beginning to end" when we are only just beginning to create a system where none has heretofore existed.

And when Commissioner Allen talks about organizing a local public employment office, independent of the new Federal system, he shows that his thinking in this field is superficial. It would be as logical for him to plan to organize a municipal postoffice entirely independent of the Postoffice Department because he might find Mr. Farley a "snooty" official. Much of the value of a system of employment exchanges rests in the interchange of employment information and opportunities which it can work out on a National basis. The United States Employment Service doubtless has lots of shortcomings. But it is sound in theory, which Mr. Allen's projected independent municipal agency would not be.

The Commissioner is far more impressive when he says that "if the relief organizations function properly we won't have to watch the Communists." The stupid idea that revolutionary sentiment is created by agitators, and not by intolerable economic conditions, is far too prevalent today. But Mr. Allen must be careful not to confuse the duties of relief agencies and employment exchanges. If the latter seek to provide jobs according to the need, rather than the competence of the applicant, their very great long-range utility will be ended.

A Useful Inquiry.

Complaints against the milk industry have been numerous in recent years. On one hand, the public believes that prices are too high, and, on the other, dairy farmers protest that they can not continue in operation unless their returns from milk are increased. Several attempts by the Agricultural Adjustment Administration to relieve the situation have failed.

Evidence of monopolistic ventures by milk distributors in the District was uncovered by the Senate District Committee. Its findings pointed to similar conditions in other milk sheds. Attempts to eliminate these alleged unfair trade practices, while offering protection to both the public and the producer, have brought about widespread confusion. Consequently, the Nation-wide investigation of the dairy industry which has been launched by the Federal Trade Commission should prove both illuminating and important.

Milk is an essential food. Because of its close relationship to child nutrition, and the urgent need of preventing contamination, the milk supply becomes an important community problem. If monopolistic interests are keeping prices unnecessarily high, the public ought to be so informed, as a preliminary to action. Apparently the Trade Commission is probing into the subject for the primary purpose of supplying such vital information. If the law has been violated prosecution may be expected, but the chief result of the inquiry doubtless will be clearer insight into this highly complicated industry.

Incidentally, the investigation may be of value to the AAA. When that body attempted to curtail the production of milk, as it has done with wheat, cotton, tobacco, &c., a storm of protest was heard. Opposition was so emphatic and widespread that the plan had to be abandoned. Either the AAA was disregardful of the public interest or the public does not understand the basic problems of the milk industry. In any event the data sought by the Federal Trade Commission may serve as a guide to more satisfactory policy affecting the country's milk supply.

Doumergue Holds On.

Once more the coalition cabinet of France has been rushed to the verge of disunion, and once more Premier Doumergue has managed to bring it home unbroken. But there are many who see widening cracks in the pitcher, and those forces increase which would hurry it again to the well.

The present excursion was not in itself important. It was significant because it was one of many and typical of all. Cabinet-Minister Andre Tardieu, of the Right, attacked Radical-Socialist policies, and Cabinet-Minister Herriot resented the attack in behalf of the left wing of the uneasy coalition government. Resignations threatened. They spelled the fall of the Doumergue government, which has held office since February, in contrast with six administrations in the preceding 20 months. The gallant old premier made another of his recurrent appeals for party-peace in the interests of national solidarity. He was successful; apologies followed; the coalition remains.

For how long will this peace last? And how often will those appeals prove even temporarily effective? Such questions are being asked, not only by France and Europe, but by all the world. For all the world is concerned in the political stability of France, and it is evident that this stability is none too firmly anchored.

In the current "report" of the Foreign Policy Association, John C. de Wilde concludes a careful study of the existing French difficulties as follows:

> The Third Republic, in its present form, has survived many crises * * * Should economic conditions improve, the people may once more demonstrate their continued attachment to the present system, with all its faults, rather than resort to new and untried experiments. Today, however, political ferment is deeper and more widespread than at any time since the Dreyfus case.

With continental Europe sinking ever deeper into a welter of dictatorial tyrannies and political murders, the magnitude and the international importance of the task confronting Premier Doumergue needs no emphasis.

The soldiers' song in the next war will be "Mademoiselle From Armamenteers."

In another century or so, all blondes will have disappeared.—Science note. Some one should speak to Harpo about this.

Note to capitalists: As long as the working man is kept down he will have to be kept up.

Mile Posts

A Parade of the Past From the Files of The Post.

TWENTY YEARS AGO TODAY.

AUSTRIA COMMITTED an act of war when she arrested the chief of the Serbian general staff, Gen. Putnik, near Budapest. Austria's armies moved under a veil of secrecy and it was reported shots were exchanged along the Danube. Berlin warned other powers that there would be "grave consequences" if any nations interfered between the combatants. A general European conflict centered on the point of Russia's decision to remain neutral or go to the aid of her Slav protege, Serbia.

THREE MEN and one woman were dead and more than 60 wounded as the result of a battalion of the King's Own Scottish Borderers firing into a crowd in the streets of Dublin.

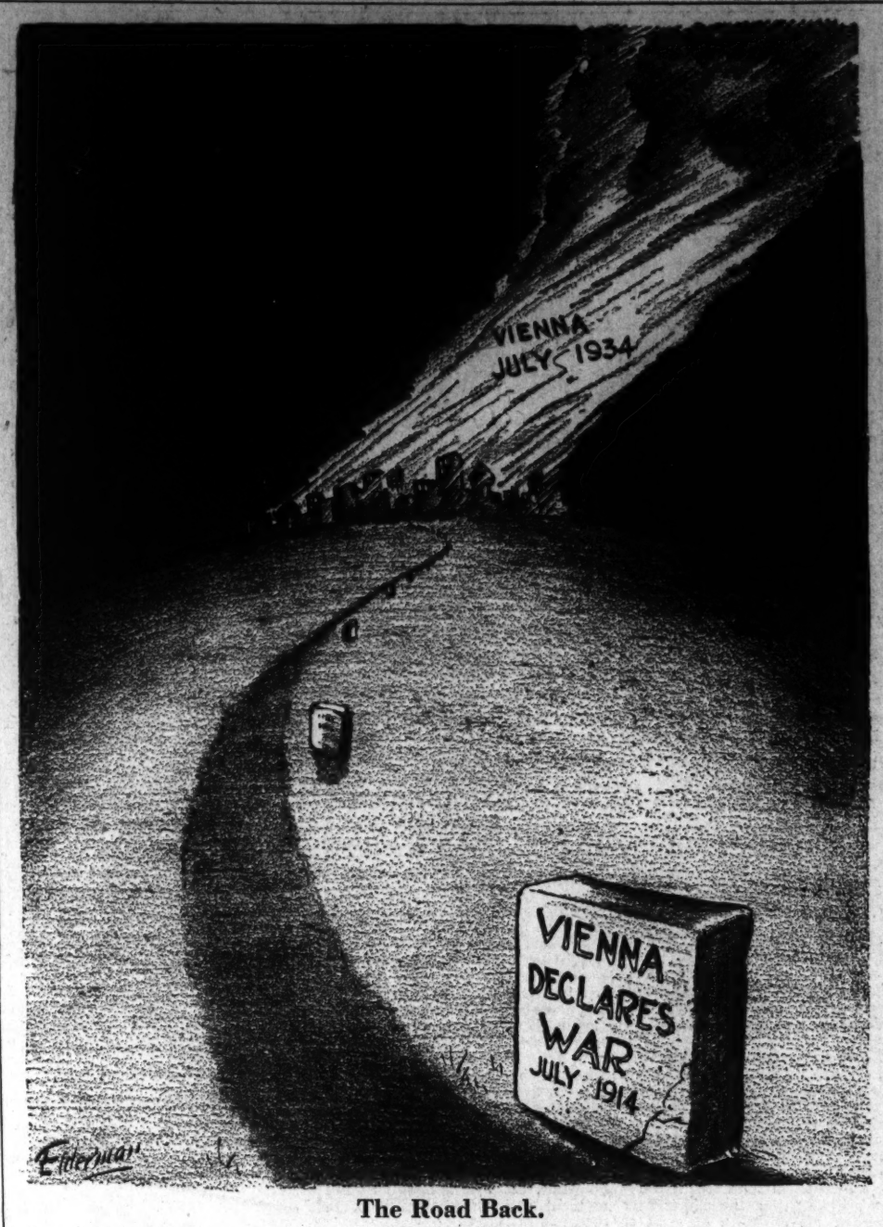

The Road Back.

Letters to the Editor

The Post welcomes letters from its readers. All communications must be signed with the writer's name and address. Upon publication initials or pen names will be used if requested. Letters are subject to condensation and in no case should they exceed 250 words.

A Critic's Critic.

To the Editor of the Post—Sir: Senator William Borah, the modern Demosthenes of Idaho, wrapped, as it were, in a mantle of doubt and despair, tries to convey to the casual observer the impression or belief that most of the Nations' ills are caused by the horrible "bugaboo," the NRA, which, he says, is crushing the life-blood out of the small, almost forgotten business man.

It is very easy to criticize and find fault with those who are trying to make an honest effort to bring the country back to "normalcy," but it is not so easy to change the old order of things and help those who need assistance most. These critics, who are going up and down the country finding fault with the efforts of the present Administration, have not offered anything better to help the little business men, and during the last two years they had control of the Government they did practically nothing to prevent the catastrophe that befell the country just about the time President Roosevelt was inaugurated. They, Micawber-like, were "sitting on the surface of the occasion," waiting for something to turn up, and President Roosevelt did not wait very long to turn up something.

These prophets of gloom and disaster are in the same class with those who predicted ruin all over the country, that "the grass would grow in the streets of our cities all over this fair land" if Roosevelt was elected. So let every patriotic American citizen, regardless of party, get behind President Roosevelt while he is trying to restore the country to peace, prosperity and happiness.

S. MAGRUDER SIMPSON.
Washington, July 21.

More Liquor or Less?

To the Editor of The Post—Sir: The alarming increase in traffic accidents due to drunken driving, the larger number of arrests for drunkenness, and the latest figures from our hospitals showing increases of from 20 per cent to 65 per cent in patients admitted for treatment for acute alcoholism, coupled with the big decrease in the amount of revenue predicted as to be derived from the sale of liquors, indicate that the public has been fooled again.

I must confess that I was one of the boobs who voted for my State to do its bit to repeal the eighteenth amendment, but I would never do it again.

If there was more drinking during prohibition and as many bootleggers as claimed, why were there fewer traffic accidents, and why fewer alcoholic patients in our hospitals? Was the bootleggers' product better than "legal" liquor? I am beginning to think that, in reality, there was not a fraction of the liquor claimed as drunk during prohibition days actually drunk then.

J. T. DAVIS.
Washington, July 21.

In a Good Cause.

To the Editor of The Post—Sir: May I make an appeal to your readers for books for Dr. Grenfell's Mission Hospitals in Labrador? They need good fiction, mystery stories, biography, books of travel, adventure, science, &c.

Please send parcel post or express prepaid to The Grenfell Association of America, Inc., 156 Fifth avenue, New York City. As it will be obviously impossible to acknowledge each gift I will thank you now in the name of the Grenfell Association.

FLORENCE ALDEN McLEOD.
Provincetown, Mass., July 24.

"In Need of a Mattress!"

To the Editor of The Post—Sir: I read with much interest in a recent issue of The Post about rehabilitation, where the Federal relief is planning to set up a factory to make mattresses for the needy. Please put my name down at the top of the list. I have been in need of a mattress for a long time.

The mattress which I am using at present has served me well both day and night since May 18, 1932. I often look at this old mattress and say to myself, "This poor mattress certainly needs to be retired." It looks very much like one of those old-fashioned yeastless pancakes. When the roll is called for clients on relief roll to receive a mattress, I shall be ready to answer to my name.

SHUT-IN ON RELIEF ROLL.
Washington, July 21.

"Distant as the Poles?"

To the Editor of The Post—Sir: "Roosevelt promises to abolish poverty." So says a headline in connection with the unemployed settlement plan.

Oh, my gosh! Mr. Hoover promised the same thing. There must be something fishy about a proposition that these two agreed on.

When the North pole and the South pole shake hands with each other, why, there are tough times ahead for those in between. F. V.
Washington, July 16.

Parking Pressure.

To the Editor of The Post—Sir: That about 80 linear miles of Washington's streets are double flanked all night by idle automobiles and to twice that extent of parking congestion by day is a reproach to the Nation and cause for visiting foreigners to ridicule American efficiency and city-planning.

Being a resident taxpayer, or a local business man, or the owner of an automobile does not confer the free use of storage space on any part of any public thoroughfare anywhere in the United States. As public thoroughfares for free ingress and egress of people whose regular or transient presence makes business and livelihoods possible in that community, the streets are for the use only of persons or vehicles or commodities in motion or but briefly tarrying or blockading any part of any such public thoroughfare.

In no large American city, except Washington, where otherwise the tree-bordered and well-paved streets are beautiful, are private automobiles permitted to stand idly in long, unending, perpetual funeral procession. In very hilly San Francisco the car-storage problem was simply solved by transforming basement space beneath residences and apartment buildings into fire-proof garages. Washington landlords who subsist upon rentals from tens of thousands of Government workers here from every section of the National domain should be morally obligated within three years to provide all modern facilities commensurate with such public patronage.

ARCHIE RICE.
Washington, July 21.

Britons Impatient With Slow Recovery.

Except when they look abroad and compare their situation with that of most foreign countries, the British people by no means are content with the progress they are making toward recovery—despite their widely-noted budget surplus. Only the political insecurity of many foreign countries, and the economic distress of almost all, reconcile most British subjects to the depressing state of affairs in the United Kingdom, which appears encouraging only when compared with the more baffling situation in Britain a year or so ago, and in many parts of the world today.

Unemployment, despite a reduction of more than 500,000 jobless during the last 12 months, still is at more than 2,000,000, 85 per cent more than it was five years ago.

Taxation, though reduced slightly in the recent budget, still is considerably higher than in 1929, and much higher than in most other countries in the world.

Exports, though beginning to increase a little, and imports, though increasing fairly rapidly, are much less than in 1929. Both are an index of British prosperity, which, despite the new tariff, still is largely dependent on a revival of world trade.

Overcrowding in the country, as well as in the cities, despite the vast housing programs and vaster expenditures during the last decade, in some respects is even worse than it was then.

Prices, it is true, in most cases have ceased their downward drift and have begun to climb sharply in some cases. This increase, particularly when applied to necessities such as bacon, butter, and wheat, which are staple diets of the working classes, though a cause of satisfaction to producers, is resented bitterly by the great body of poor consumers.

There are, in addition, many people in Britain who will admit a slight, but real, improvement during the last year, but who feel that this improvement so far is artificial. They fear a relapse, being pessimistic about the world situation, and about the issue of the American and other experiments, and being convinced that the delicate structure of British recovery could not stand the strain of even a slight world crisis and relapse.

It is not surprising, therefore, that there should be a growing impatience with the British national government, which seems to even many of its former supporters to have been resting on its laurels recently, as if that first burst of energy which saved the pound sterling, balanced the budget, imposed the tariff, and restored national morale, was sufficient. Particularly when compared with the Roosevelt Administration in America, which seems to many people to have the virtues, without the vices of the Stalin, Mussolini, and Hitler regimes on the European continent, the MacDonald government in Britain now appears lacking in courage, purpose, and energy.

This discontent with the situation in Britain, and this disposition to blame the national government for the slowness of recovery, are, together with the natural swing of the pendulum against the party in power, the chief causes of that drift of British votes from national government to labor which has been marked at recent by-elections.

(Frank Darvall in Literary Digest.)

The Post Impressionist

"And a Woman Slew Him."

Postoffice, Thursday.

DILLINGER died because he defied the law, and because the law is stronger than the individual. But, if certain dispatches are to be believed, the searching law found him by following the trail of a woman. That is one of the law's best methods of discovering those whom it seeks.

* * *

Concerning international espionage, you might almost say it is nearly invariably through a woman that the big spies come to their final cropper. To the last they can conceal their purposes from the men among whom they are working; from the first they seem plagued to reveal themselves to any woman they admire.

* * *

Lody comes to mind immediately: the first German spy of the World War caught, tried and executed in the Tower of London. He was doing extremely well for his government until he met the wrong woman. The British Secret Service knew that some clever Central European agent was at work in the shipping districts of the "north country," but they failed in every endeavor to locate him. Then an "American" from Kansas City, who was very leisurely traveling through the United Kingdom, feeling lonely in Glasgow, took up with a Scotch lass, who eventually suspected him and who, when he betrayed himself to her, promptly betrayed him.

* * *

This casual inamorata was not in the pay of the British Secret Service; but the Counter-Espionage departments of many governments, recognizing the weakness of the average spy, do capitalize it; they employ certain women as baits for their spy-traps. During the presence of the A. E. F. in France there were several women working for the American Military Intelligence. One of these did her most effective service in the uniform of a Y-worker.

* * *

However, the desperado, the bandit, the bad man are, in this respect, far easier prey than the spy. Within the past few days the newspapers haven't omitted to recall the examples of Pat Crowe and "Kid" Tracy.

Crowe, who had kidnaped the son of a rich meat-packer, escaped capture for five years; yet he was eventually "sold out" by a woman. Harry Tracy broke jail in the Northwest; he terrorized all of a wide countryside around Spokane. The men whom he commandeered to help him feared him too greatly to give any information against him; but there was one woman who didn't fear him.

* * *

And now Dillinger?

* * *

Dillinger had been "successful with women." One married him and divorced him. Four are known to have hidden him, two to have assisted in his escapes. One concealed him in her apartment in St. Paul and then aided in his get-away—his get-away with another woman.

* * *

According to the Column's special criminologist:

"There is a lot of rot talked about these women who fall for the gunman type. It's supposed that this type of man has some mysterious 'appeal' to a higher feminine type. I have seen mighty few instances to support any such theory.

* * *

"Most of the women who fall in love with a 'bad man' are either his feminine equivalents or else just weaklings. They are generally the latter. Once in a long while you do come across such a woman who at least has courage—of a perverted sort—but, as a rule, you find only a victim of coercion. Those girls are often deficient in education; more often they are deficient in mentality.

* * *

"And another thing. They are always described as good looking. As a matter of fact, hardly any of them are any better looking than the average gunman—and he's a mess. The molls that I've run up against would have rated the lowest number in a fifth-class burlesque show chorus, to begin with—and what looks they ever had have been pretty well wiped out before the gunman comes along.

"Why, the man on the run, the way Dillinger was, can't pick and choose, even if all the women in the world wanted him! He hasn't time to. He has to take what he finds where he goes; and the kind of women who go where he has to go are almost always exactly the kind of women you'd expect to go there."

* * *

"It has been said that the woman betrayers of the desperados are moved by jealousy. It is pointed out that he is fickle, both by nature and because of the constant changes of whereabouts which he is compelled to make—and that his deserted ladies do not fancy desertion any more than deserted ladies usually do. Consequently, if they know where he has gone they need to know only that he has gone with another woman—and then they will 'tell all.'"

Well, this is scarcely borne out by the case of that St. Paul woman who helped Dillinger escape with Evelyn Frechette.

* * *

"Listen," says the Column's special criminologist: "Cut out the romance stuff and all that poetry about Hell not having any fury worse than a woman scorned. What does the gunman want? Easy money, isn't it? And didn't I say the gunman's moll was the feminine counterpart of her boy friend?

"Well, then, I'll tell you why the moll turns up the gunman. Mind you, she never does it unless she thinks it's safe. But she always does it as soon as she thinks it's safe—and she does it for the cash reward."

* * *

So there goes another illusion!

No End of Books

By Theodore Hall

Mr. Gannett's Holiday.

LEWIS GANNETT, who holds forth daily on "Books and Things" in the New York Herald Tribune, took the kind of holiday last year which a number of us would give our eye-teeth to duplicate. It wasn't very exotic; it wasn't very expensive. With his wife, Ruth, and his 14-year-old son, Michael, he set out in a V-8 Ford sedan from Cream Hill, Conn., for a swing around the country, through Oklahoma and Arizona, California and Montana, and back to Cream Hill again. They were 38 days doing their 8,631 miles. Then Mr. Gannett sat down and wrote out the story, first for his column and now for a little book—"Sweet Land" (Doubleday Doran, $2). His fellow travelers had a hand in it, for Mrs. Gannett did a number of exceedingly neat and pleasant pen-drawings, and Michael sketched four scenes for the jacket. I'd like Michael to know I enjoyed his work as much as anything in the book—and this is no left-handed compliment, for "Sweet Land" is as alive and joyous as the first morning of a holiday of one's own.

THEO. HALL

• • • •

Most pleased with the book will be those people who resent the "cellophane wrapping" of ordinary train and hotel travel. "The automobile, at last," writes Mr. Gannett, "brings us back to something of the old intimacies. Again the wheels cease turning at mealtime and overnight. Again there is leg-stretching and causal conversation." To journey by easy stages, to stop at overnight cabins and hold all sorts of converse with all sorts of people, that is as much the formula for a good trip as it is the secret of this book's flavor.

There was the son of Charley Finger, sage of Fayetteville, Ark. and, author, most recently, of "Among the Good Companions," telling about the relics of an early, unknown race among the Ozark hills. There were Freda Lawrence and Dorothy Brett, worshiping the memory of D. H. Lawrence in Taos. There was the stolid Navajo Indian who helped the Gannett's car out of the sand—stolid, that is, until he noticed the Connecticut license and broached the amazing fact that he had gone to school 38 years before in Connecticut, not four miles from Cream Hill. "No like Connecticut," he said. "Connecticut too wet." Forest rangers and farmers, the officious border-guards of the "Independent State of California," Yurok Indians on the Klamath River and cow-punchers in Sheridan, Wyo., these and more crowd the pages, seen by the quick and kindly eye of Mr. Gannett.

Not, let me say, that his observation lacked pungency. Of the Chicago Fair he says: "If it was poetic, its poetry was, as became Chicago, the slashing poetry of raw color, the proud pageantry of advertising men. It partook of all the violent forward drive and palpable fake of the ballyhoo business."

Then he notes that vacant store-windows in the Loop, by the mayor's request, were dressed up with false-front exhibits and kept lighted until 2 a. m." And further, in that city made "by Pork, not Plate,"—"nobody said anything about the unpaid school teachers."

• • • •

Very contagious is Mr. Gannett's obvious joy in the Western love of motor camping. Trailers were everywhere—and "one Californian, perhaps eager to spare the extra fee for a trailer, had built a second-story, complete with mosquito netting and sleeping quarters, on top of his sedan." If Yosemite were desecrated by the crowd, there were thousands of spots which showed better manners and better enjoyment.

"These people," he writes with a kind of Eastern nostalgia, "know how to live, how to use their country."

• • • •

He has a frank chapter on the practical side of the trip. Aside from short stays with friends, the total expense was—food for three, $165; lodging, $83.50; oil, gas, and minor car repairs, $158.25. That for 38 days on the road, remember. Then he gives hints on eating, on clothes, on all such matters we'd want to know about the minute we approached the idea of a like trip ourselves.

On judging the cleanliness of roadside cabins he passes on this homely little tip—"we always took the precaution of sniffing at the outhouse, most reliable of quick tests, before even dickering about prices."

• • • •

But Mr. Gannett wouldn't be the sterling book reviewer he is if he didn't have a word to say about collateral reading. In an absolutely invaluable final chapter, he gives about 30 lists of books gleaned from as many local book stores, books which reflect the life and scenes of as many regions.

If two blocks in an automobile make you car-sick, if you never stir out of your front yard, that chapter should lead you straight to Mr. Gannett's benediction-wish—that "more Americans realized the richness of their own soil, of their own potential life, of their own growing literature."

Head of State Bank Of Madison Resigns

Luray, Va., July 25 (Spl.).—G. R. Thrift has resigned as president of the State Bank of Madison and S. B. Utz, treasurer of Madison County, was elected to succeed him. W. J. Gibson, vice president of the institution, has also resigned. His place has been taken by Shirley M. Smith.

Dollfuss, Fighter, Held Iron Grip on Austria

But Never Succeeded in Crushing Opposition He Inherited.

(Associated Press.)

A long series of parliamentary governments—typically unstable in a country where no party held a clear majority—preceded the advent of Engelbert Dollfuss as Chancellor of Austria.

The little man—he was scarcely more than 5 feet tall—was not a well known figure in international circles when he stepped from the ministry of agriculture into the chancellorship on May 21, 1933.

It appeared at first that he was but "another chancellor" who would hold office for a time, then, losing his slim majority in the chamber of deputies, step aside for another.

The Nazis were strong at the time, but not strong enough to take over the government. The Socialists, too, were powerful, especially in Vienna, where they held the municipal government.

Both Hoped to Rule.

Both Nazis and Socialists undoubtedly expected in time to capture the government by democratic methods, although the former naturally did not intend to maintain that type of government.

But Dollfuss proved to be quite different from just another chancellor. He was a fighter, and said to be a very devout man who looked for Divine guidance.

He was rather irritable with his slim parliamentary majority and with the necessity of compromise with elements whose principles in some particulars clashed with his own.

Dollfuss himself was a Christian Socialist, and his first government was a coalition with the National Socialists of Austria and the Agrarians.

There were many elements which might at any time throw a match into the powder barrel. The Fascist Heimwehr (home guard) led by Prince Ernst von Starhemberg, which eventually was to become the backbone of the Dollfuss government, was by no means wholeheartedly with him at the start.

Start of Civil War.

Certainly he could expect nothing but opposition from the Socialists, whose "Schutzbund," uniformed republican guard, numbered 12,000 men.

For nearly ten months Dollfuss hung on as a parliamentary chancellor during a period of economic stress.

On March 4, 1933, a row broke out in the Austrian Parliament over voting which led eventually to the Dollfuss dictatorship and all that went with it—civil war, terrorism, hangings, the "Putsch."

The president of the Parliament and the vice presidents resigned as a result of the disagreement, leaving the nation without an organized representative assembly.

Dollfuss and his cabinet went to President Miklas, who alone had power to call an election, and offered their resignations.

Miklas refused them and told the cabinet to rule "with firmness" without a Parliament.

Only once since that date has a national legislative assembly sat in Austria, and that meeting was little more than a formality.

Still Held Vienna.

The Socialists still held Vienna, and the Nazis began talking of a "putsch." The Heimwher was supporting Dollfuss, but only on a sort of temporary arrangement.

Nine days after Parliament was disbanded—and while the public still expected that there eventually would be an election—the Socialists mobilized their Schutzbund as rumors flew that either the Nazis or the monarchists were planning to seize the government.

Dollfuss, equally alarmed by the rumors, even went to the point of calling on the Socialists—as far as they were from him politically—to help him.

The Socialists had no such intentions. From their viewpoint, Dollfuss was as objectionable as the Nazis.

In the book he wrote in exile a year later, Julius Deutsch, former Socialist minister, pictured the Nazis and the Fascists as fighting on behalf of Germany and Italy, respectively, to gain control of Austria, drumming up support by frightening the people with "the specter of a Bolshevik uprising."

Dollfuss Wounded.

The Nazis and other oppositionists expressed themselves occasionally with terroristic acts, including an attempt to assassinate Dollfuss, in which he was wounded slightly.

A sort of triumvirate came into being—Dollfuss, Von Starhemberg and Emil Fey, like the prince a Heimwehr leader.

The Socialists, alarmed by this union of their foes and harassed by numerous attacks upon their citadel in the Vienna City Hall, revolted in February, 1934.

Civil war broke out suddenly, and lasted for five days—days which saw heavy slaughter.

The aid given by the Heimwehr in this emergency tied that organization firmly to the Dollfuss regime, regardless of all else.

Cannon shells were fired into the huge apartment houses of Vienna, which were the pride of the Socialists, and into the barricades of the poorly-equipped and oddly-clothed rebels.

The government won, literally moving through blood to a firmer position.

Nazis, Socialists Outlawed.

The Socialist party and the Nazi party were outlawed, and Dollfuss' own party—now the Fatherland Front and including the various elements to whom he looked for support—was legalized as the only political party.

Dollfuss said three dictators were too many, and became head of the government alone, retaining Fey as vice chancellor.

He began work on a new constitution, after Prince von Starhemberg had visited Italy to get ideas, and proclaimed that parliamentary government was gone forever.

Instead of that, said Dollfuss, Austria would have a government which would be based on the theory that the power to rule comes from God instead of from the people.

The constitution was proclaimed on May Day, and the remnant of the parliament—minus Socialists, nine of whom had been hanged as a result of the civil war, and other oppositionists—adopted it, then adjourned forever.

Hundreds in Jail.

Hundreds of Socialists and Nazis were in jail and in concentration camps, but both parties continued active despite the harshest possible methods on the part of the government.

Von Starhemberg was made vice chancellor and Fey was put in charge of the police force as the new constitution came into effect, and later changes were made to centralize more power in Dollfuss' hands.

Fey was moved down in the cabinet, and while Von Starhemberg's office remained the same there was no indication as to whether he was still more powerful.

The Heimwehr remained loyal, however, and hatred between that organization and the regular army of 22,000 men added grief to an already well-supplied regime.

There was one serious clash at Graz and numerous other signs that the professional soldiers, after the manner of their ilk, did not care for home guards who strutted in political uniforms.

Dollfuss, who had restored the death penalty in Austria and had rather shocked the nation by hanging the nine Socialists, pleaded begged and threatened.

He said he would hang anyone convicted of terrorism. He even said that anyone possessing explosives illegally would be sent to the gallows.

Terrorism Goes On.

Each new threat brought a new outbreak of bombings. The Nazis, whom the government blamed rather more than the Socialists, appeared bent upon letting Dollfuss know that they were powerful enough to do as they pleased.

Many accused the German Nazis of directing the outrages. Hitler met Premier Mussolini of Italy, regarded as Dollfuss' guardian angel, in Venice June 14, and they were announced as agreeing that Austria must remain an independent nation.

This was in direct conflict with the Nazi platform for an "anschluss" of the Reich and "the little Danubian brother."

The bombings kept up—worse, if anything, and just a few days ago irritation was displayed semiofficially in Italy.

The Italian government appeared about ready to ask Germany why nothing was done to stop the Nazi outrages.

The government yesterday was taking the fullest precautions to prevent demonstrations and was threatening to hang some Nazis—then came the putsch.

Ira L. Smith Quits Race.

Fairmont, W. Va., July 25 (Spl.). Ira L. Smith, former State Senator, today withdrew from the contest for the Republican nomination for United States Representative from the First District.

You Can't Buy a Thing the Poorest Obtain Free

By Robert Quillen

It may be that there are little people who lack nothing to make them happy except money enough to make a big show and astonish their envious acquaintances. These would derive their whole measure of happiness from money.

But among people of ordinary good sense, money has nothing to do with happiness one way or the other once the necessities of life are provided.

Of course there are many who suffer for want of money, and money would bring them immediate happiness. They need better food, better clothes and better shelter. Perhaps they need medicine or dental work or an operation.

In all such cases, where privation and fear and unhappiness are caused by want of money, money alone can bring happiness.

That much is conceded and understood.

But, assuming there is no misery caused by want of money, then any want of happiness is caused by something else and no amount of money could mend matters.

In short, assuming that you aren't in want, if you aren't happy without money, you wouldn't be happy if you had it.

People won't believe that. They must learn it for themselves. And that is one of the great tragedies of American life.

For we sacrifice everything else to get money, always in the hope and belief that we shall be happy when we get it, only to discover too late that happiness must come from some other source.

Those without money feel desperate and fearful; but there is no more helpless feeling in human experience than the baffled, futile, discouraged longing of the man who has money in abundance and finds no happiness in it.

What good is money to the unhappy? It means no more than a banquet to a sick man.

Happiness comes from within. It may be a product of many things—of youth, health, a clear conscience, friends, love or a pleasant environment.

But it is an emotion, not a commodity, and never yet—believe it or not—has any human being bought it with money.

(Copyright, 1934, Publishers Syndicate.)

The Once Over

By H. I. Phillips

Father and Son Talks.

"Popper, the papers are full of pictures of American soldiers marching under full fighting equipment. Is there another world war?"

"No, my son."

"Have we intervened in Cuba?"

"No."

"Gee, pop, have the Japs landed or anything like that?"

"Nope. It's just a strike in California."

• • • •

"Popper, here's a whole page of pictures showing doughboys setting up machine guns and throwing gas bombs? Are we fighting Mexico again?"

"No."

"Here's a picture showing hand-to-hand fighting in the streets. Stretcher-bearers are running up at double-quick. Are we having more trouble in Haiti?"

"No. Cleveland or Minneapolis or some place."

• • • •

"Popper."

"What now?"

"Mr. Blupp across the street was just describing a terrible battle. He had snapshots showing people wounded in the streets, buildings wrecked, trolley cars derailed and everything. Is he just back from Germany?"

"No. He's just back from Alabama or Oregon."

• • • •

"Popper."

"What now?"

"Willie Plopperbaum, the boy across the street who ran away and joined the Army last year, is home on hospital leave. He says he's already a veteran of two wars. What wars, popper?"

"I dunno. Maybe San Francisco, maybe Baltimore. And shut up, will ya? I've got to study up my manual of arms and be prepared to dash to the front."

"What front, popper?"

"The war front."

"Where's the war front?"

"You mean where AIN'T the war front?"

My Wife.
(Connubial Problem No. 1.).

"You can't imagine how I wish
You'd throw them out!" My tropic
fish.

Of course! I tell my wife that I
Enjoy their fishly pranks. "That's
why,"

I say, "I bought so very many."
But she insists we don't need any.

I understand all wifely laws;
She doesn't like the fish because

She can't direct their natural bent
Or give a "gupp" an argument.

Leonard K. Schiff.

Conferring on Conferences.

Henry Ford says the trouble with American business is too many conferences. And probably today's conferences in a million offices will be prolonged another half hour by discussions of Mr. Ford's slam at conferences.

A Kentucky woman whose husband didn't blow the auto horn sufficiently often, in her opinion, has had a button put on the back seat so she can blow it by remote control. Anything for a happy motor outing.

(Copyright, 1934, Associated Newspapers.)

Physician Marks 80th Anniversary

Walkersville, Md., July 25 (Spl.). Dr. John D. Nicodemus, pioneer physician, champion of prohibition and member of the Maryland General Assembly, observed his eightieth birthday anniversary today.

Dr. Nicodemus was born in Mount Pleasant, this county, in 1854, and upon graduating from the Jefferson Medical School, Philadelphia, in 1874, located in Walkersville, where he practiced his profession until about 20 years ago when he retired. He became an ardent prohibitionist and was the candidate of that party for State comptroller some years ago. Later he identified himself with the Democratic party on the low tariff issue and in recent years has fought for governmental economy and lower taxes.

He is president of the Glase Valley Milling Co., the Mount Airy Milling Co., and the Walkersville Water Co. Surrounded by his family, his wife, three sons and four daughters, he received the congratulations of many friends from all over the county.

Three Roanoke County Officers Get More Pay

Salem, Va., July 25 (Spl.).—Roanoke County supervisors have voted to increase salaries of three county officers and to slash the annual pay of the county superintendent of public welfare by $600 a year. Officers benefited by increased pay include the Commonwealth's attorney, the sheriff and the county clerk.

The Commonwealth's attorney has been receiving only $58.25 a month since February 1, when fees were abolished. The supervisors voted to pay him $2,500 annually. Sheriff George Richardson will receive $1,200 annually, instead of $1,080, which has been in effect. The new figure is the maximum amount allowed.

Airport Improvement To Start at Danville

Danville, Va., July 25 (Spl.).—Work will be started this week on the municipal airport improvement to which $1,500 State funds has been allotted.

The two runways, now 250 feet wide, will be broadened and the field will be graded. The undertaking is a project of the Emergency Relief Administration which will pay the labor bill, the State appropriation to be used in providing equipment and truck hire.

Wm. Lyon Phelps

Daily Talk About Books and Authors.

"Once Aboard the Lugger."

One of many purposes of these articles is to bring to the attention of readers books that some of them may never have read or that they have read so long ago that they have forgotten.

All my readers have either read or heard of A. S. M. Hutchinson's novel "If Winter Comes," which was published in 1921, immediately became a best seller, and gave delight to hundreds of thousands.

Thirteen years before he produced that popular book he wrote his first novel, called "Once Aboard the Lugger"—which appeared in 1908, attracted almost no attention, and came to life only in the reflected glory of his later success. I feel absolutely certain that any person who now will read this novel will be grateful to me for calling his attention to it; and I like to receive gratitude, especially if I have earned it.

This story is about equally compounded of irresistible humor and irresistible excitement. It is so downright funny that I can not read it without laughing aloud. And it is so exciting that when I passed it under the lamplight to a member of the Yale faculty, after a while the peaceful silence of the room was broken by his rising from his chair and shouting, "The damn scoundrel the damn scoundrel!" alluding to a certain character in the story.

I do not know of any pleasanter entrance of a heroine upon the scene of action than the first appearance of the girl in this novel. Our young man is walking on the edge of a sidewalk in London when a hansom cab approaches, the horse slips on the wet pavement, falls to his knees, and a ravishingly beautiful damsel—the entire contents of the cab—is hurled head-foremost into the young man's arms.

Down came the shafts; out shot the girl. The doors were wide; the impetus took her in her stride. One tiny foot dabbed at the platform's edge; the other twinkled—patent leather and silver buckle—at the step, missed it, plunged with a giant stride for the pavement.

"Mercy!" she cried, and came like a shower of roses swirling into George's arms.

The first chapter introduces us to one of the important characters—a magnificent orange cat called The Rose of Sharon, but the novel does not deal mainly with cats.

The author, in a prefatory statement, says the title is taken from the dashing sentiment, "Once aboard the lugger and the girl is mine," and he adds: "It is a label that might be applied to all novels."

(Copyright, 1934.)

Tomorrow—What Is Poetry?

Hagerstown Cable Laying Goes Ahead

Hagerstown, Md., July 25 (Spl.).—The last link in the telephone cable line from Hagerstown to Baltimore, the laying of which is now in progress between Benevola and Boonsboro, will be completed by the C. & P. Telephone Co. early in the fall.

When completed, a repetition of conditions here following the blizzard of 1932, when this city was isolated for several days, will be remote.

One of the first messages telling of the plight here was sent over the amateur wireless set operating to The Washington Post by its correspondent.

Wife of Pinchot To Address Labor

Buckroe Beach, Va., July 25 (AP).—Mrs. Gifford Pinchot, wife of the Governor of Pennsylvania, will be the principal speaker at the annual labor union celebration Labor Day, September 3.

The celebration here has been an annual affair for many years, and has developed into a conference of union labor, State and local government authorities, and leaders in civic affairs.

Invitations will be issued to the Governor, the Commissioner of Labor and other State officials, with the city officials of Newport News, Hampton, Phoebus, and other Tidewater communities and leaders in the civic and community life.

40 Women in Page County Given Jobs

Luray, Va., July 25 (Spl.).—Miss Russell, Richmond, has been replaced as public nurse for Page County by Miss Agnes White, of Lexington. The change was made to allow Miss Russell and Miss White to work in communities more to their liking.

The FERA has employed 40 women of this county in cleaning up and renovating school buildings and county offices.

The Page County clerk's office, the office of Commonwealth's Attorney S. L. Walton and perhaps the Page County jail will be renovated.

Destroyer Races Ill Sailor to Hospital

Norfolk, Va., July 25 (Spl.).—Racing from 80 miles off the Virginia capes, the destroyer Tillman today landed Eris B. Jones, a member of the Naval Reserves from New Jersey, at the Naval Hospital for an emergency operation.

Jones became seriously ill while the destroyer was engaged in training practice with reserves. She reported the case by wireless and was ordered to make port with all possible speed.

She covered the 80 miles to the capes and 30 miles to Norfolk in 2 hours and 45 minutes.

The National Gallery

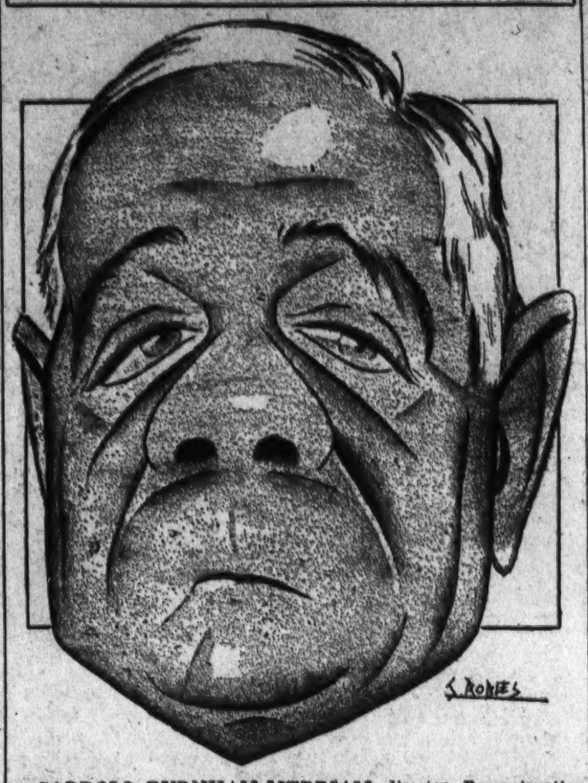

CARROLL BURNHAM MERRIAM, director, Reconstruction Finance Corporation. Native of Granite State, he learned his letters at Topeka, Kans. Former director, Sante Fe Railroad and Metropolitan Life Insurance Co., he served during World War with Red Cross. Now a member of the board of directors, Society for Crippled Children of Kansas. Banker by profession, is keenly interested and versed in economics. Distinguished for his open, friendly manner, his methodical attack of problems and his practical mindedness. Enjoys smoking his "Missouri Meerschaum."

Such a large proportion of those who have been pictured by Mr. Robles have asked for the originals that The Washington Post is saving all these drawings to honor the requests of any future members of "The National Gallery."

Richmond Grocers Deny Sales Drop

Dispute Dry Leader on Liquor Charges.

Richmond, July 15 (Spl.).—No unusual decrease in the sale of groceries has been noticeable since State liquor stores were opened here, several large Richmond grocers reported today in reply to a statement yesterday by the Rev. Ed J. Richardson, superintendent of the Virginia Antisaloon League, charging that legal sale of liquor had tended to increase the amount of money spent for alcoholic beverages and decrease that spent for groceries.

Business has increased this month over the corresponding one last year, although prices are appreciably higher, and executive of one large chain store reported.

Other stores said they always had certain seasonal increases and decreases in sale, but that they had noticed nothing tending to bear out the Rev. Mr. Richardson's statement.

Members of the alcoholic beverage control board refused to comment.

Flag Exercises To Open Services

Westminster, Md., July 25 (Spl.). The third annual series of interdenominational evangelistic services will open Sunday at Pine Mar, with flag raising exercises sponsored by the Westminster, Jr., O. U. A. M. and music by the Westminster Boys' Band.

Speakers will include: Tuesday night, the Rev. Harry Yingling, New Windsor Methodist Episcopal Church; Wednesday, the Rev. William Kinsey, New Windsor Church of the Brethren; Thursday, the Rev. Walter Thomas and mixed chorus, Meadow Branch Church of the Brethren; Friday, Mrs. Hilda Gonso, Westminster.

Services during the second week: Sunday, August 5, the Rev. Earl Hoxter, New Windsor Methodist Episcopal Church, and New Windsor Boys' Band; Tuesday, the Rev. Harry Yingling; Thursday, the Rev. J. H. Gonso; Sunday, August 12, services in charge of Carroll County Christian Endeavor Union.

Virginia Relief Costs Reported

Staunton, Va., July 25 (Spl.).—A survey by C. Maynard Stoddard, district engineer of the Federal Relief Administration, has revealed that administrative costs in the counties and cities in his territory range from 8.6 per cent in Clark County to 19.8 per cent in Bath County.

Under orders from State headquarters, all units whose administrative costs are more than 15 per cent of the total figure expended for emergency relief must curtail to that figure.

In Staunton the cost of administration is 12.3 per cent, and in Augusta County, 12 per cent.

Martinsburg Firemen Selected for Drill

Martinsburg, W. Va., July 25 (Spl.).—Martinsburg firemen will put on a fire drill at the annual convention of the Cumberland Valley Volunteer Firemen's Association meeting in Waynesboro, Pa., August 12 to 16, by special invitation of the association management, it was announced today by Fire Chief Roland Snyder.

The association embraces membership in Maryland, Virginia, West Virginia and Pennsylvania towns.

Mrs. Britner's Funeral Held.

Shepherdstown, W. Va., July 25 (Spl.).—Funeral services for Mrs. Martha Britner, 65, were held today from her home here.

Swimmer, 8, Saved By Companion, 13

Martinsburg, W. Va., July 25 (Spl.).—Coolidge Thompson, 8, was saved from drowning in the Shenandoah River yesterday by Charles Snapp, 13.

The Thompson youth was using an inflated tire tube in deep water when he slipped and was going down for the second time. Young Snapp kept him afloat until others could reach him.

'Disaster Conference' Opens in Bristol Today

Bristol, Va., July 25 (Spl.).—Red Cross chapter representatives from southwest Virginia, with county and municipal officials, leaders of the civic clubs and veterans' organizations and others, will gather in Bristol tomorrow for a "disaster conference."

Robert C. Boswell, chairman of the Bristol Red Cross Chapter, said yesterday the conference "is not being held to alarm any one, but that National Red Cross headquarters, viewing this section now as being in a disaster area, and mindful that local Red Cross and public officials are always faced with heavy responsibilities during disasters, believes preparedness is essential."

Chemist Dies Of Blast Burns At Cresaptown

A. R. Heck, Cumberland, Taken by Death at Pottsville, Pa.

Cumberland, Md., July 25 (Spl.). Albert R. Heck, 48, salesman, son of the late Justice John W. Heck, this city, died yesterday at Pottsville, Pa. The body will be brought here for burial.

Mr. Heck came from one of the oldest families of this section. He is survived by his widow and one son, a brother, Frank L. Heck, McKeesport, Pa., and four sisters, Mrs. Franklin C. Eleder, Baltimore; Miss Mary M. Heck, San Diego, Calif., and Mrs. William M. Garrett and Mrs. John J. Sheridan, this city.

Mervin McCusker, 28, of Cresaptown, who was burned by explosion of a kettle while employed in laboratories of the Celanese Corporation of America, July 17, died yesterday. His body was removed to the home of his brother, James McCusker, Cresaptown.

He is survived by his widow, Mrs. Mabel McCusker, and four children, Betty, Robert, Oliver and James McCusker, and his parents.

Robert P. Spangler, 66, died yesterday at his home in Ridgeley. He was a Western Maryland Railway employe.

He belonged to the Patriotic Order Sons of America and the Brotherhood of Railway Trainmen. Surviving are his widow, Mary Spangler, and seven children, William, Walter, Laura, Mrs. Carl Shriver, Mrs. Ida Read and Mrs. George Krouse, Cumberland, and Mrs. Carl Miller, McKeesport. There also are ten grandchildren. The funeral will be held tomorrow from Calvary Methodist Episcopal Church South.

The body of Barton C. Smith, 73, who died at the home of his daughter, Mrs. Charles Engdall, Laing avenue, was taken to Hyndman, Pa., his former home, for burial. He was a member of Hyndman Lodge, No. 589, Ancient Free and Accepted Masons. His wife, Amanda Smith, died two weeks ago. Mrs. Engdall is the only survivor.

Church Camp to Open In Seaford Saturday

Seaford, Del., July 25 (Spl.).—James' camp, one of the oldest church camps on the Delmarva peninsula, will open Saturday and continue until Sunday night, August 5.

The Rev. F. K. McCorkle, pastor of Blades M. E. Charge, will direct the services at the camp, assisted by the Rev. R. Ward Mills, Seaford; the Rev. Lee Elliott, Laurel; the Rev. Ralph Jones, Delmar, and the Rev. Mr. Savage, of Bridgeville. Mrs. Annie Yost, singing evangelist, of Parkerford, Pa.; Mrs. Stella Tyre, of Roxana, and Mrs. Mary McCorkle, of Blades, will give musical selections during the camp, and John Godfree, of Frankford, will lead the prayer meetings. The camp is located 8 miles east of Seaford.

POLLY TRENT
HOME MADE CANDY 50c A POUND
507 11th STREET
1526 12th STREET

Fashion Smartly Combines
Carioca Crepe and Satin
To Make These Advance

FALL FROCKS

$13.95

—This becoming fashion is already an assured success, particularly with women who wear sizes 36 to 44. It is slenderizing, and decidedly chic, combining an entirely new fabric — Carioca crepe — with glistening satin to achieve smart distinction. The new metallic touch is sleeves and the bows that finish off the neckline. They're dresses you can wear now, and on into Fall. Choice of black or brown.

Sizes 36 to 44

Our Better Dress Shop, Second Floor

Kann's

No End of Books

By Theodore Hall

Mr. Gannett's Holiday.

LEWIS GANNETT, who holds forth daily on "Books and Things" in the New York Herald Tribune, took the kind of holiday last year which a number of us would give our eye-teeth to duplicate. It wasn't very exotic; it wasn't very expensive. With his wife, Ruth, and his 14-year-old son, Michael, he set out in a V-8 Ford sedan from Cream Hill, Conn., for a swing around the country, through Oklahoma and Arizona, California and Montana, and back to Cream Hill again. They were 38 days doing their 8,631 miles. Then Mr. Gannett sat down and wrote out the story, first for his column and now for a little book—"Sweet Land" (Doubleday Doran, $2). His fellow travelers had a hand in it, for Mrs. Gannett did a number of exceedingly neat and pleasant pen-drawings, and Michael sketched four scenes for the jacket. I'd like Michael to know I enjoyed his work as much as anything in the book—and this is no left-handed compliment, for "Sweet Land" is as alive and joyous as the first morning of a holiday of one's own.

THEO. HALL

• • • •

Most pleased with the book will be those people who resent the "cellophane wrapping" of ordinary train and hotel travel. "The automobile, at last," writes Mr. Gannett, "brings us back to something of the old intimacies. Again the wheels cease turning at mealtime and overnight. Again there is leg-stretching and causal conversation." To journey by easy stages, to stop at overnight cabins and hold all sorts of converse with all sorts of people, that is as much the formula for a good trip as it is the secret of this book's flavor.

There was the son of Charley Finger, sage of Fayetteville, Ark. and author, most recently, of "Among the Good Companions," telling about the relics of an early, unknown race among the Ozark hills. There were Freda Lawrence and Dorothy Brett, worshiping the memory of D. H. Lawrence in Taos. There was the stolid Navajo Indian who helped the Gannett's car out of the sand—stolid, that is, until he noticed the Connecticut license and broached the amazing fact that he had gone to school 38 years before in Connecticut, not four miles from Cream Hill. "No like Connecticut," he said. "Connecticut too wet." Forest rangers and farmers, the officious border-guards of the "Independent State of California," Yurok Indians on the Klamath River and cow-punchers in Sheridan, Wyo., these and more crowd the pages, seen by the quick and kindly eye of Mr. Gannett.

Not, let me say, that his observation lacked pungency. Of the Chicago Fair he says: "If it was poetic, its poetry was, as became Chicago, the clashing poetry of raw color, the proud pageantry of advertising men. It partook of all the violent forward drive and palpable fake of the ballyhoo business."

Then he notes that vacant store-windows in the Loop, by the mayor's request, were dressed up with false-front exhibits and kept lighted until 2 a. m." And further, in that city made "by Pork, not Plate,"—"nobody said anything about the unpaid school teachers."

• • • •

Very contagious is Mr. Gannett's obvious joy in the Western love of motor camping. Trailers were everywhere—and "one Californian, perhaps eager to spare the extra fee for a trailer, had built a second-story, complete with mosquito netting and sleeping quarters, on top of his sedan." If Yosemite were desecrated by the crowd, there were thousands of spots which showed better manners and better enjoyment.

"These people," he writes with a kind of Eastern nostalgia, "know how to live, how to use their country."

• • • •

He has a frank chapter on the practical side of the trip. Aside from short stays with friends, the total expense was—food for three, $168; lodging, $83.50; oil, gas, and minor car repairs, $158.25. That for 38 days on the road, remember. Then he gives hints on eating, on clothes, on all such matters we'd want to know about the minute we approached the idea of a like trip ourselves.

On judging the cleanliness of roadside cabins he passes on this homely little tip—"we always took the precaution of sniffing at the outhouse, most reliable of quick tests, before even dickering about prices."

• • • •

But Mr. Gannett wouldn't be the sterling book reviewer he is if he didn't have a word to say about collateral reading. In an absolutely invaluable final chapter, he gives about 30 lists of books gleaned from as many local book stores, books which reflect the life and scenes of as many regions.

If two blocks in an automobile make you car-sick, if you never stir out of your front yard, that chapter should lead you straight to Mr. Gannett's benediction-wish — that "more Americans realized the richness of their own soil, of their own potential life, of their own growing literature."

Head of State Bank Of Madison Resigns

Luray, Va., July 25 (Spl.).—G. R. Thrift has resigned as president of the State Bank of Madison and S. B. Utz, treasurer of Madison County, was elected to succeed him. W. J. Gibson, vice president of the institution, has also resigned. His place has been taken by Shirley H. Smith.

Dollfuss, Fighter, Held Iron Grip on Austria

But Never Succeeded in Crushing Opposition He Inherited.

(Associated Press.)

A long series of parliamentary governments—typically unstable in a country where no party held a clear majority—preceded the advent of Engelbert Dollfuss as Chancellor of Austria.

The little man—he was scarcely more than 5 feet tall—was not a well known figure in international circles when he stepped from the ministry of agriculture into the chancellorship on May 21, 1933.

It appeared at first that he was but "another chancellor" who would hold office for a time, then, losing his slim majority in the chamber of deputies, step aside for another.

The Nazis were strong at the time, but not strong enough to take over the government. The Socialists, too, were powerful, especially in Vienna, where they held the municipal government.

Both Hoped to Rule.

Both Nazis and Socialists undoubtedly expected in time to capture the government by democratic methods, although the former naturally did not intend to maintain that type of government.

But Dollfuss proved to be quite different from just another chancellor. He was a fighter, and said to be a very devout man who looked for Divine guidance.

He was rather irritable with his slim parliamentary majority and with the necessity of compromise with elements whose principles in some particulars clashed with his own.

Dollfuss himself was a Christian Socialist, and his first government was a coalition with the National Socialists of Austria and the Agrarians.

There were many elements which might at any time throw a match into the powder barrel. The Fascist Heimwehr (home guard) led by Prince Ernst von Starhemberg, which eventually was to become the backbone of the Dollfuss government, was by no means wholeheartedly with him at the start.

Start of Civil War.

Certainly he could expect nothing but opposition from the Socialists, whose "Schutzbund," uniformed republican guard, numbered 12,000 men.

For nearly ten months Dollfuss hung on as a parliamentary chancellor during a period of economic stress.

On March 4, 1933, a row broke out in the Austrian Parliament over voting which led eventually to the Dollfuss dictatorship and all that went with it—civil war, terrorism, hangings, the "Putsch."

The president of the Parliament and the vice presidents resigned as a result of the disagreement, leaving the nation without an organized representative assembly.

Dollfuss and his cabinet went to President Miklas, who alone had power to call an election, and offered their resignations.

Miklas refused them and told the cabinet to rule "with firmness" without a Parliament.

Only once since that date has a national legislative assembly sat in Austria, and that meeting was little more than a formality.

Still Held Vienna.

The Socialists still held Vienna, and the Nazis began talking of a "putsch." The Heimwher was supporting Dollfuss, but only on a sort of temporary arrangement.

Nine days after Parliament was disbanded—and while the public still expected that there eventually would be an election—the Socialists mobilized their Schutzbund as rumors flew that either the Nazis or the monarchists were planning to seize the government.

Dollfuss, equally alarmed by the rumors, even went to the point of calling on the Socialists—as far as they were from him politically—to help him.

The Socialists had no such intentions. From their viewpoint, Dollfuss was as objectionable as the Nazis.

In the book he wrote in exile a year later, Julius Deutsch, former Socialist minister, pictured the Nazis and the Fascists as fighting on behalf of Germany and Italy, respectively, to gain control of Austria, drumming up support by frightening the people with "the specter of a Bolshevik uprising."

Dollfuss Wounded.

The Nazis and other oppositionists expressed themselves occasionally with terroristic acts, including an attempt to assassinate Dollfuss, in which he was wounded slightly.

A sort of triumvirate came into being—Dollfuss, Von Starhemberg and Emil Fey, like the prince a Heimwehr leader.

The Socialists, alarmed by this union of their foes and harassed by numerous attacks upon their citadel in the Vienna City Hall, revolted in February, 1934.

Civil war broke out suddenly, and lasted for five days—days which saw heavy slaughter.

The aid given by the Heimwehr in this emergency tied that organization firmly to the Dollfuss regime, regardless of all else.

Cannon shells were fired into the huge apartment houses of Vienna, which were the pride of the Socialists, and into the barricades of the poorly-equipped and oddly-clothed rebels.

The government won, literally moving through blood to a firmer position.

Nazis, Socialists Outlawed.

The Socialist party and the Nazi party were outlawed, and Dollfuss' own party—now the Fatherland Front and including the various elements to whom he looked for support—was legalized as the only political party.

Dollfuss said three dictators were too many, and became head of the government alone, retaining Fey as vice chancellor.

He began work on a new constitution, after Prince von Starhemberg had visited Italy to get ideas, and proclaimed that parliamentary government was gone forever.

Instead of that, said Dollfuss, Austria would have a government which would be based on the theory that the power to rule comes from God instead of from the people.

The constitution was proclaimed on May Day, and the remnant of the parliament—minus Socialists, nine of whom had been hanged as a result of the civil war, and other oppositionists—adopted it, then adjourned forever.

Hundreds in Jail.

Hundreds of Socialists and Nazis were in jail and in concentration camps, but both parties continued active despite the harshest possible methods on the part of the government.

Von Starhemberg was made vice chancellor and Fey was put in charge of the police force as the new constitution came into effect, and later changes were made to centralize more power in Dollfuss' hands.

Fey was moved down in the cabinet, and while Von Starhemberg's office remained the same there was no indication as to whether he was still more powerful.

The Heimwehr remained loyal, however, and hatred between that organization and the regular army of 22,000 men added grief to an already well-supplied regime.

There was one serious clash at Graz and numerous other signs that the professional soldiers, after the manner of their ilk, did not care for home guards who strutted in political uniforms.

Dollfuss, who had restored the death penalty in Austria and had rather shocked the nation by hanging the nine Socialists, pleaded begged and threatened.

He said he would hang anyone convicted of terrorism. He even said that anyone possessing explosives illegally would be sent to the gallows.

Terrorism Goes On.

Each new threat brought a new outbreak of bombings. The Nazis, whom the government blamed rather more than the Socialists, appeared bent upon letting Dollfuss know that they were powerful enough to do as they pleased.

Many accused the German Nazis of directing the outrages. Hitler met Premier Mussolini of Italy, regarded as Dollfuss' guardian angel, in Venice June 14, and they were announced as agreeing that Austria must remain an independent nation.

This was in direct conflict with the Nazi platform for an "anschluss" of the Reich and "the little Danubian brother."

The bombings kept up—worse, if anything, and just a few days ago irritation was displayed semiofficially in Italy.

The Italian government appeared about ready to ask Germany why nothing was done to stop the Nazi outrages.

The government yesterday was taking the fullest precautions to prevent demonstrations and was threatening to hang some Nazis—then came the putsch.

Ira L. Smith Quits Race.

Fairmont, W. Va., July 25 (Spl.). Ira L. Smith, former State Senator, today withdrew from the contest for the Republican nomination for United States Representative from the First District.

You Can't Buy a Thing the Poorest Obtain Free

By Robert Quillen

It may be that there are little people who lack nothing to make them happy except money enough to make a big show and astonish their envious acquaintances. These would derive their whole measure of happiness from money.

But among people of ordinary good sense, money has nothing to do with happiness one way or the other once the necessities of life are provided.

Of course there are many who suffer for want of money, and money would bring them immediate happiness. They need better food, better clothes and better shelter. Perhaps they need medicine or dental work or an operation.

In all such cases, where privation and fear and unhappiness are caused by want of money, money alone can bring happiness.

That much is conceded and understood.

But, assuming there is no misery caused by want of money, then any want of happiness is caused by something else and no amount of money could mend matters.

In short, assuming that you aren't in want, if you aren't happy without money, you wouldn't be happy if you had it.

People won't believe that. They must learn it for themselves. And that is one of the great tragedies of American life.

For we sacrifice everything else to get money, always in the hope and belief that we shall be happy when we get it, only to discover too late that happiness must come from some other source.

Those without money feel desperate and fearful; but there is no more helpless feeling in human experience than the baffled, futile, discouraged longing of the man who has money in abundance and finds no happiness in it.

What good is money to the unhappy? It means no more than a banquet to a sick man.

Happiness comes from within. It may be a product of many things—of youth, health, a clear conscience, friends, love or a pleasant environment.

But it is an emotion, not a commodity, and never yet—believe it or not—has any human being bought it with money.

(Copyright, 1934, Publishers Syndicate.)

The Once Over

By H. I. Phillips

Father and Son Talks.

"Popper, the papers are full of pictures of American soldiers marching under full fighting equipment. Is there another world war?"

"No, my son."

"Have we intervened in Cuba?"

"No."

"Gee, pop, have the Japs landed or anything like that?"

"Nope. It's just a strike in California."

• • • •

"Popper, here's a whole page of pictures showing doughboys setting up machine guns and throwing gas bombs? Are we fighting Mexico again?"

"No."

"Here's a picture showing hand-to-hand fighting in the streets. Stretcher bearers are running up at double-quick. Are we having more trouble in Haiti?"

"No. Cleveland or Minneapolis or some place."

• • • •

"Popper."

"What now?"

"Mr. Blupp across the street was just describing a terrible battle. He had snapshots showing people wounded in the streets, buildings wrecked, trolley cars derailed and everything. Is he just back from Germany?"

"No. He's just back from Alabama or Oregon."

• • • •

"Popper."

"What now?"

"Willie Plopperbaum, the boy across the street who ran away and joined the Army last year, is home on hospital leave. He says he's already a veteran of two wars. What wars, popper?"

"I dunno. Maybe San Francisco, maybe Baltimore. And shut up, will ya? I've got to study up my manual of arms and be prepared to dash to the front."

"What front, popper?"

"The war front."

"Where's the war front?"

"You mean where AIN'T the war front?"

My Wife.
(Connubial Problem No. 1.).

"You can't imagine how I wish
You'd throw them out!" My tropic
fish.

Of course! I tell my wife that I
Enjoy their fishly pranks. "That's
why,"

I say, "I bought so very many."
But she insists we don't need any.

I understand all wifely laws;
She doesn't like the fish because

She can't direct their natural bent
Or give a "gupp" an argument.

Leonard K. Schiff.

Conferring on Conferences.

Henry Ford says the trouble with American business is too many conferences. And probably today's conferences in a million offices will be prolonged another half hour by discussions of Mr. Ford's slam at conferences.

A Kentucky woman whose husband didn't blow the auto horn sufficiently often, in her opinion, has had a button put on the back seat so she can blow it by remote control. Anything for a happy motor outing.

(Copyright, 1934, Associated Newspapers.)

Physician Marks 80th Anniversary

Walkersville, Md., July 25 (Spl.). Dr. John D. Nicodemus, pioneer physician, champion of prohibition and member of the Maryland General Assembly, observed his eightieth birthday anniversary today.

Dr. Nicodemus was born in Mount Pleasant, this county, in 1854, and upon graduating from the Jefferson Medical School, Philadelphia, in 1874, located in Walkersville, where he practiced his profession until about 20 years ago when he retired. He became an ardent prohibitionist and was the candidate of that party for State comptroller some years ago. Later he identified himself with the Democratic party on the low tariff issue and in recent years has fought for governmental economy and lower taxes.

He is president of the Glase Valley Milling Co., the Mount Airy Milling Co., and the Walkersville Water Co. Surrounded by his family, his wife, three sons and four daughters, he received the congratulations of many friends from all over the county.

Three Roanoke County Officers Get More Pay

Salem, Va., July 25 (Spl.).—Roanoke County supervisors have voted to increase salaries of three county officers and to slash the annual pay of the county superintendent of public welfare by $600 a year. Officers benefited by increased pay include the Commonwealth's attorney, the sheriff and the county clerk.

The Commonwealth's attorney has been receiving only $58.25 a month since February 1, when fees were abolished. The supervisors voted to pay him $2,500 annually. Sheriff George Richardson will receive $1,200 annually, instead of $1,080, which has been in effect. The new figure is the maximum amount allowed.

Airport Improvement To Start at Danville

Danville, Va., July 25 (Spl.).—Work will be started this week on the municipal airport improvement to which $1,500 State funds has been allotted.

The two runways, now 250 feet wide, will be broadened and the field will be graded. The undertaking is a project of the Emergency Relief Administration which will pay the labor bill, the State appropriation to be used in providing equipment and truck hire.

Wm. Lyon Phelps

Daily Talk About Books and Authors.

"Once Aboard the Lugger."

One of many purposes of these articles is to bring to the attention of readers books that some of them may never have read or that they have read so long ago that they have forgotten.

All my readers have either read or heard of A. S. M. Hutchinson's novel "If Winter Comes," which was published in 1921, immediately became a best seller, and gave delight to hundreds of thousands.

Thirteen years before he produced that popular book he wrote his first novel, called "Once Aboard the Lugger"—which appeared in 1908, attracted almost no attention, and came to life only in the reflected glory of his later success. I feel absolutely certain that any person who now will read this novel will be grateful to me for calling his attention to it; and I like to receive gratitude, especially if I have earned it.

This story is about equally compounded of irresistible humor and irresistible excitement. It is so downright funny that I can not read it without laughing aloud. And it is so exciting that when I passed it under the lamplight to a member of the Yale faculty, after a while the peaceful silence of the room was broken by his rising from his chair and shouting, "The damn scoundrel the damn scoundrel!" alluding to a certain character in the story.

I do not know of any pleasanter entrance of a heroine upon the scene of action than the first appearance of the girl in this novel. Our young man is walking on the edge of a sidewalk in London when a hansom cab approaches, the horse slips on the wet pavement, falls to his knees, and a ravishingly beautiful damsel—the entire contents of the cab—is hurled head-foremost into the young man's arms.

Down came the shafts; out shot the girl. The doors were wide; the impetus took her in her stride. One tiny foot dabbed at the platform's edge; the other twinkled—patent leather and silver buckle—at the step, missed it, plunged with a giant stride for the pavement.

"Mercy!" she cried, and came like a shower of roses swirling into George's arms.

The first chapter introduces us to one of the important characters—a magnificent orange cat called The Rose of Sharon, but the novel does not deal mainly with cats.

The author, in a prefatory statement, says the title is taken from the dashing sentiment, "Once aboard the lugger and the girl is mine," and he adds: "It is a label that might be applied to all novels."

(Copyright, 1934.)

Tomorrow—What Is Poetry?

Hagerstown Cable Laying Goes Ahead

Hagerstown, Md., July 25 (Spl.).—The last link in the telephone cable line from Hagerstown to Baltimore, the laying of which is now in progress between Benevola and Boonsboro, will be completed by the C. & P. Telephone Co. early in the fall.

When completed, a repetition of conditions here following the blizzard of 1932, when this city was isolated for several days, will be remote.

One of the first messages telling of the plight here was sent over the amateur wireless set operating to The Washington Post by its correspondent.

Wife of Pinchot To Address Labor

Buckroe Beach, Va., July 25 (AP).—Mrs. Gifford Pinchot, wife of the Governor of Pennsylvania, will be the principal speaker at the annual labor union celebration Labor Day, September 3.

The celebration here has been an annual affair for many years, and has developed into a conference of union labor, State and local government authorities, and leaders in civic affairs.

Invitations will be issued to the Governor, the Commissioner of Labor and other State officials, with the city officials of Newport News, Hampton, Phoebus, and other Tidewater communities and leaders in the civic and community life.

40 Women in Page County Given Jobs

Luray, Va., July 25 (Spl.).—Miss Russell, Richmond, has been replaced as public nurse for Page County by Miss Agnes White, of Lexington. The change was made to allow Miss Russell and Miss White to work in communities more to their liking.

The FERA has employed 40 women of this county in cleaning up and renovating school buildings and county offices.

The Page County clerk's office, the office of Commonwealth's Attorney S. L. Walton and perhaps the Page County jail will be renovated.

Destroyer Races Ill Sailor to Hospital

Norfolk, Va., July 25 (Spl.).—Racing from 80 miles off the Virginia capes, the destroyer Tillman today landed Eris B. Jones, a member of the Naval Reserves from New Jersey, at the Naval Hospital for an emergency operation.

Jones became seriously ill while the destroyer was engaged in training practice with reserves. She reported the case by wireless and was ordered to make port with all possible speed.

She covered the 80 miles to the capes and 30 miles to Norfolk in 2 hours and 45 minutes.

The National Gallery

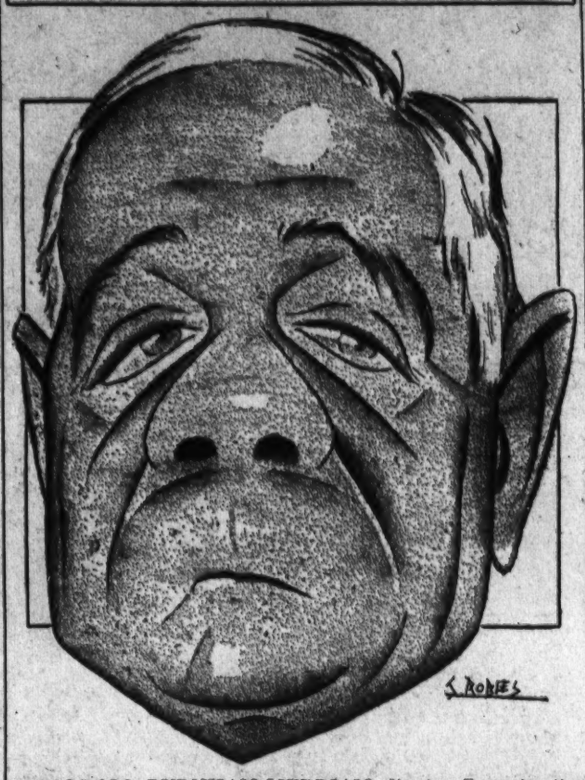

CARROLL BURNHAM MERRIAM, director, Reconstruction Finance Corporation. Native of Granite State, he learned his letters at Topeka, Kans. Former director, Sante Fe Railroad and Metropolitan Life Insurance Co., he served during World War with Red Cross. Now a member of the board of directors, Society for Crippled Children of Kansas. Banker by profession, is keenly interested and versed in economics. Distinguished for his open, friendly manner, his methodical attack of problems and his practical mindedness. Enjoys smoking his "Missouri Meerschaum."

Such a large proportion of those who have been pictured by Mr. Robles have asked for the originals that The Washington Post is saving all these drawings to honor the requests of any future members of "The National Gallery."

Richmond Grocers Deny Sales Drop

Dispute Dry Leader on Liquor Charges.

Richmond, July 15 (Spl.).—No unusual decrease in the sale of groceries has been noticeable since State liquor stores were opened here, several large Richmond grocers reported today in reply to a statement yesterday by the Rev. Ed J. Richardson, superintendent of the Virginia Antisaloon League, charging that legal sale of liquor had tended to increase the amount of money spent for alcoholic beverages and decrease that spent for groceries.

Business has increased this month over the corresponding one last year, although prices are appreciably higher, and executive of one large chain store reported.

Other stores said they always had certain seasonal increases and decreases in sale, but that they had noticed nothing tending to bear out the Rev. Mr. Richardson's statement.

Members of the alcoholic beverage control board refused to comment.

Flag Exercises To Open Services

Westminster, Md., July 25 (Spl.). The third annual series of interdenominational evangelistic services will open Sunday at Pine Mar, with flag raising exercises sponsored by the Westminster, Jr., O. U. A. M. and music by the Westminster Boys' Band.

Speakers will include: Tuesday night, the Rev. Harry Yingling, New Windsor Methodist Episcopal Church; Wednesday, the Rev. William Kinsey, New Windsor Church of the Brethren; Thursday, the Rev. Walter Thomas and mixed chorus, Meadow Branch Church of the Brethren; Friday, Mrs. Hilda Gonso, Westminster.

Services during the second week: Sunday, August 5, the Rev. Earl Hoxter, New Windsor Methodist Episcopal Church, and New Windsor Boys' Band; Tuesday, the Rev. Harry Yingling; Thursday, the Rev. J. H. Gonso; Sunday, August 12, services in charge of Carroll County Christian Endeavor Union.

Virginia Relief Costs Reported

Staunton, Va., July 25 (Spl.).—A survey by C. Maynard Stoddard, district engineer of the Federal Relief Administration, has revealed that administrative costs in the counties and cities in his territory range from 8.6 per cent in Clark County to 19.8 per cent in Bath County.

Under orders from State headquarters, all units whose administrative costs are more than 15 per cent of the total figure expended for emergency relief must curtail to that figure.

In Staunton the cost of administration is 12.3 per cent, and in Augusta County, 12 per cent.

Martinsburg Firemen Selected for Drill

Martinsburg, W. Va., July 25 (Spl.).—Martinsburg firemen will put on a fire drill at the annual convention of the Cumberland Valley Volunteer Firemen's Association meeting in Waynesboro, Pa., August 12 to 16, by special invitation of the association management, it was announced today by Fire Chief Roland Snyder.

The association embraces membership in Maryland, Virginia, West Virginia and Pennsylvania towns.

Mrs. Britner's Funeral Held.

Shepherdstown, W. Va., July 25 (Spl.).—Funeral services for Mrs. Martha Britner, 65, were held today from her home here.

Swimmer, 8, Saved By Companion, 13

Martinsburg, W. Va., July 25 (Spl.).—Coolidge Thompson, 8, was saved from drowning in the Shenandoah River yesterday by Charles Snapp, 13.

The Thompson youth was using an inflated tire tube in deep water when he slipped and was going down for the second time. Young Snapp kept him afloat until others could reach him.

'Disaster Conference' Opens in Bristol Today

Bristol, Va., July 25 (Spl.).—Red Cross chapter representatives from southwest Virginia, with county and municipal officials, leaders of the civic clubs and veterans' organizations and others, will gather in Bristol tomorrow for a "disaster conference."

Robert C. Boswell, chairman of the Bristol Red Cross Chapter, said yesterday the conference "is not being held to alarm any one, but that National Red Cross headquarters, viewing this section now as being in a disaster area, and mindful that local Red Cross and public officials are always faced with heavy responsibilities during disasters, believes preparedness is essential."

Chemist Dies Of Blast Burns At Cresaptown

A. R. Heck, Cumberland, Taken by Death at Pottsville, Pa.

Cumberland, Md., July 25 (Spl.). Albert R. Heck, 48, salesman, son of the late Justice John W. Heck, this city, died yesterday at Pottsville, Pa. The body will be brought here for burial.

Mr. Heck came from one of the oldest families of this section. He is survived by his widow and one son, a brother, Frank L. Heck, McKeesport, Pa., and four sisters, Mrs. Franklin C. Eleder, Baltimore; Miss Mary M. Heck, San Diego, Calif., and Mrs. William M. Garrett and Mrs. John J. Sheridan, this city.

Mervin McCusker, 28, of Cresaptown, who was burned by explosion of a kettle while employed in laboratories of the Celanese Corporation of America, July 17, died yesterday. His body was removed to the home of his brother, James McCusker, Cresaptown.

He is survived by his widow, Mrs. Mabel McCusker, and four children, Betty, Robert, Oliver and James McCusker, and his parents.

Robert P. Spangler, 66, died yesterday at his home in Ridgeley. He was a Western Maryland Railway employe.

He belonged to the Patriotic Order Sons of America and the Brotherhood of Railway Trainmen. Surviving are his widow, Mary Spangler, and seven children, William, Walter, Laura, Mrs. Carl Shriver, Mrs. Ida Read and Mrs. George Krouse, Cumberland, and Mrs. Carl Miller, McKeesport. There also are ten grandchildren. The funeral will be held tomorrow from Calvary Methodist Episcopal Church South.

The body of Barton C. Smith, 73, who died at the home of his daughter, Mrs. Charles Engdall, Laing avenue, was taken to Hyndman, Pa., his former home, for burial. He was a member of Hyndman Lodge No. 589, Ancient Free and Accepted Masons. His wife, Amanda Smith, died two weeks ago. Mrs. Engdall is the only survivor.

Church Camp to Open In Seaford Saturday

Seaford, Del., July 25 (Spl.).—James' camp, one of the oldest church camps on the Delmarva peninsula, will open Saturday and continue until Sunday night, August 5.

The Rev. F. K. McCorkle, pastor of Blades M. E. Charge, will direct the services at the camp, assisted by the Rev. R. Ward Mills, Seaford; the Rev. Lee Elliott, Laurel; the Rev. Ralph Jones, Delmar, and the Rev. Mr. Savage, of Bridgeville. Mrs. Annie Yost, singing evangelist, of Parkerford, Pa.; Mrs. Stella Tyre, of Roxana, and Mrs. Mary McCorkle, of Blades, will give musical selections during the camp, and John Godfree, of Frankford, will lead the prayer meetings. The camp is located 8 miles east of Seaford.

POLLY TRENT
HOME MADE CANDY
50c A POUND
507 11th STREET
526 12th STREET

Fashion Smartly Combines
Carioca Crepe and Satin
To Make These Advance

FALL FROCKS

$13.95

—This becoming fashion is already an assured success, particularly with women who wear sizes 36 to 44. It is slenderizing, and decidedly chic, combining an entirely new fabric — Carioca crepe — with glistening satin to achieve smart distinction. The new metallic touch is sleeves and the bows that finish off the neckline. They're dresses you can wear now, and on into Fall. Choice of black or brown.

Sizes 36 to 44

Our Better Dress Shop, Second Floor

Kann's

Motor Trips North Gain Favor Here

Capital Society Makes Frequent Stops With Friends En Route.

Chief Justice and Mrs. Hughes Using Entire Summer for Tour.

By Evelyn Peyton Gordon.

Motor trips to New England and Canada seem to be a favorite summer vacation this year with many people, who punctuate the journey with stops at interesting resorts or short visits with friends along the way.

The Chief Justice and Mrs. Charles Evans Hughes have found this a delightful way to spend their entire summer, and take at least two months to make their way from the Capital to Canada and back. They try a new resort on each lap of the trip and when they find one that pleases, spend a week or ten days, or even a fortnight, enjoying whatever diversion the place offers.

There is no hurry for them, and if they choose to spend the remainder of their holiday in the White Mountains, where they are now stopping at Mount Washington, they can do so. However, they are planning to continue on their way to Canada before very long.

Brittens Leave Monday.

Representative and Mrs. Fred A. Britten will close their handsome home on Sheridan Circle on Monday, and will motor to Montauk, Long Island, where they will spend about ten days. While on Long Island they will probably visit Lieut. Col. and Mrs. M. Robert Guggenheim at their estate at Babylon, and then will motor to Maine, where they will be the guests of Mr. and Mrs. Marshall Leighton, of Washington, at their summer home, Shore Acres, near South Portland, Me.

Mrs. Leighton has been established there for several weeks, and Mr. Leighton plans to join her there next week for a vacation. Nearby are Mr. and Mrs. Edward Everett Rapley, at Kennebuckport Beach, and the Brittens will motor from Mrs. Leighton's home to visit for a day. Later Mr. and Mrs. Britten will continue to northern Maine, making several other visits before they return to Washington the first of September.

Bristols Plan Trip.

The very popular Rear Admiral and Mrs. Mark L. Bristol will leave next week by motor for a series of visits in the North.

Their first stop will be in Stroudsburg, Pa., where they will be the guests of the former Attorney General and Mrs. A. Mitchell Palmer. Mr. and Mrs. Palmer are in New York for a few days, en route to their estate at Stroudsburg.

From there, Admiral and Mrs. Bristol will go to Waverly, Pa., to visit Mr. and Mrs. F. Lammot Belin at their summer home at Clarks Summit. Their next stop will be at Skaneateles, N. Y., where they will be the guests of Mrs. Henry Latrobe Roosevelt, wife of the Assistant Secretary of the Navy, at Roosevelt Hall for some time.

After leaving New York State, Admiral and Mrs. Bristol will motor into Canada making several stops, and on their return trip will stop in Bar Harbor, Newport and Narragansett Pier to visit.

Other Visits Proposed.

They are also planning to visit Mr. and Mrs. William Phelps Eno, at Judah Rock, their summer home in Saugatuck, Conn., and Mrs. Hollister Sturges at Stone Ridge, N. Y. They will be away until the end of September.

Miss Dorothy Lane will leave on Monday for Nantucket, Mass., to be the guest of Mrs. William Stanley McClintic, wife of Capt. McClintic, for about a week, and will then go to Edgartown, Mass., to be with relatives for a short stay. Later she will go to Newport, R. I., to visit Mrs. John Wainwright, sister of Capt. Richard M. Cutts, jr., U. S. M. C., whose marriage to Miss Lane will take place in October.

Miss Lane will stop in New York for about a week on her return trip to the Capital to do some trousseau shopping and will then come to Washington to join her father, Mr. Richard H. Lane, in their apartment at 2400 Sixteenth street, for a few weeks before her marriage.

Leaving Next Week for North Shore

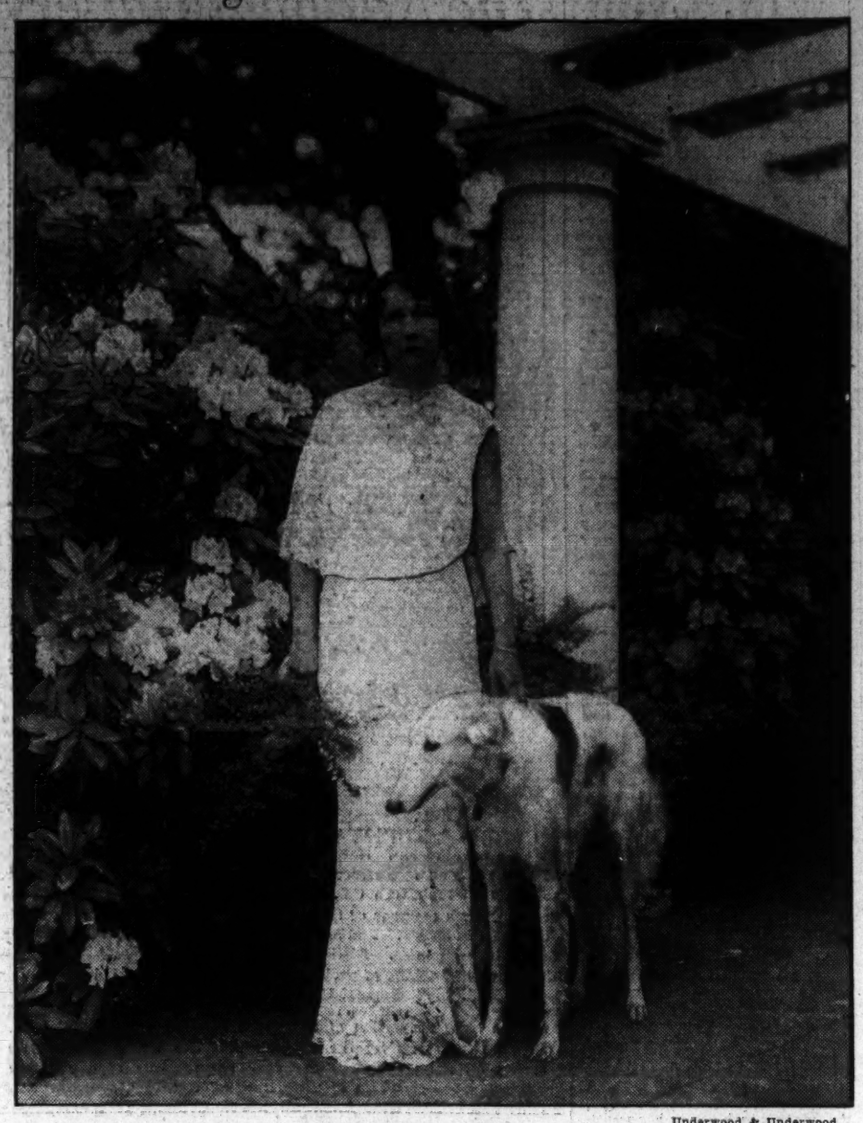

Underwood & Underwood.

MRS. ROBERT WATSON,
photographed in the garden of her home on Varnum street. Mr. and Mrs. Watson will leave the middle of next week for Swampscott, Mass., to remain until the middle of September.

OFFICIAL *and* RESIDENT
Society Notes

The United States Ambassador at Large, Mr. Norman Davis, will arrive in New York today aboard the S. S. Washington from Europe.

Senator and Mrs. Henry F. Ashurst, who have remained in Washington during the early part of the summer, expect to leave the Capital next week for Arizona, where they will spend the remainder of the season.

Representative Robert L. Doughton, of Laurel Springs, N. C., is in his apartment at the Wardman Park Hotel during his present stay in the Capital.

Maj. Gen. Hugh A. Drum, deputy chief of staff, has left Washington for a ten-day fishing trip in Virginia.

Naval Parley Delegates Return to U. S. Today.

Rear Admiral Richard Leigh and Lieut. Theodore F. Wilkinson, U. S. N., are among the passengers aboard the S. S. Washington which will dock at New York today. Admiral Leigh and Lieut Wilkinson have been in London attending the preliminary meetings of the Naval Disarmament Conference.

Mr. Thomas Hewes, assistant to the Secretary of State, Mr. Cordell Hull, and his family have gone to New Brunswick, for several weeks of fishing.

Mr. Harry A. McBride, assistant to the Secretary of State, Mr. Cordell Hull, sailed yesterday for Europe, en route to Liberia, returning to this country about the first of October.

Mr. John Dickinson, Assistant Secretary of Commerce, had as his luncheon guest at the Carlton yesterday Mr. Ray T. Baker.

Mr. Moffat Joining Family for Month.

Mr. Jay Pierrepont Moffat, chief of the Western European Division of the State Department, has left Washington and gone to Bar Harbor, Me., to join his family for a month's vacation.

During the absence of Mr. Moffat, Mr. John D. Hickerson will be the acting chief of the division.

Senor Cyro de Freitas-Valle, of the Brazilian Embassy, with his young son, who arrived in this city recently, has taken an apartment at the Wardman Park Hotel, where they will make their home in the future.

Mr. Braddish J. Carroll, jr., Assistant Administrator of the NRA, and Mrs. Carroll have returned to their apartment at the Hay-Adams House from a week's visit at Bayhead, N. J., where they went by motor. On the return trip they stopped in Princeton, N. J., for a short visit.

Mr. Warren Lee Pierson, general counsel for the Export-Import Banks of Washington, with Mrs. Pierson, will leave on Wednesday for their home in Los Angeles, Calif. They will return to the Capital early in September to resume their residence here.

Mr. and Mrs. Harry Carpel In Saratoga Springs.

Mr. and Mrs. Harry Carpel, of Washington, are at the Grand Union Hotel in Saratoga Springs, where they are taking the cure at the Saratoga Spa.

Lieut. Fernando Frota and Mrs. Frota have arrived at the Martinique from Rio de Janeiro for an indefinite stay.

Maj. and Mrs. H. A. Dargue are in town for a few days from their post at Langley Field, Va., and during their visit they are stopping at the Wardman Park Hotel.

Mr. and Mrs. Charles J. Kappler and their children, Miss Suzanne and Charles Theodore, sailed yesterday on the S. S. Roosevelt for London. They will visit in England, Germany, Holland, Austria, Switzerland and France. They will be absent from Washington until September 15.

Mrs. Alfred H. Ferrandou and her daughter, Mary Ann, will go to Rehoboth Beach Friday for the month of August. Mr. Ferrandou will join them for the week-ends.

Mr. and Mrs. Gladfelter To Make Home Here.

Mr. and Mrs. C. F. Gladfelter, of New York City, have come to Washington to make their home and they have established their residence at the Wardman Park Hotel, where they have leased an apartment.

Dr. and Mrs. Robert E. Moran entertained informally at luncheon yesterday at the Carlton.

Mr. and Mrs. E. Lee Trinkle, of Roanoke, Va., are guests at the Raleigh Hotel while in Washington.

Miss Mary M. Connelly was hostess at luncheon yesterday at the Carlton Hotel, when her guests numbered 12.

Mrs. Edward A. Harriman has gone to Saratoga Springs, N. Y., for several weeks' visit.

Mr. and Mrs. Harrah Here From Havana.

Mr. and Mrs. C. J. Harrah have come here from Havana, Cuba, to spend the coming months, and they have taken an apartment at the Wardman Park Hotel, where they are making their home.

Dr. Lulu Irene Waters has returned to Washington from a week's visit in Virginia Beach, Va., and Old Point Comfort, Va., where she went by motor.

Mrs. Clarence Roderick, who makes her home at the Wardman Park Hotel, has as her guest there Miss Katharine G. Learson, of Boston, Mass., who arrived in Washington a short time ago and plans to remain here several weeks.

Mrs. Elizabeth Bowling Murdock, accompanied by Mrs. Jean D. Murdock, has left Washington for a trip to Niagara Falls, Quebec, New England and Atlantic City, returning to the Capital in several weeks.

Charming Daughter of Congressman

Hessler-Henderson, Inc.

MISS REBA DOUGHTON,
daughter of Representative and Mrs. R. L. Doughton, of Laurel Springs, N. C., who is lingering in Washington for some time longer. Mr. Doughton, who was recently in the Capital, has returned to his Southern home to join Mrs. Doughton.

21,000-Mile Air Tour Is Planned By Mr. Lane

Was Recently Appointed Policy Board Member by the President.

Mr. Edward K. Lane, member of the new air policy board recently appointed by President Roosevelt, will leave today on a 21,000-mile inspection tour of airports which will take him to Texas, South America and the West Coast.

Mr. Lane, who made his home in the Capital as a boy while his father, the late Mr. Franklin K. Lane, was serving as Secretary of the Interior under President Wilson, has been in the Capital most of the past winter and spring. He has made his home in California for a number of years, but will now settle in Washington again to attend to his new duties.

Mr. Lane has just returned to Washington from a trip West, where Mrs. Lane and their children are spending the summer. Mrs. Lane is a Californian and was formerly Miss Katharine McCahill. Mr. Lane's mother, Mrs. Franklin K. Lane, has been an occasional visitor in Washington since her husband's death. Mr. Lane is a brother of Nancy Lane, who made her debut here in the Wilson administration. Twice married, she resumed her maiden name several months ago to run for the New Mexico Legislature.

Seen at the Mayflower at luncheon yesterday Mr. Lane, fresh and apparently cool in white linens, was most enthusiastic about the trip on which he starts today. He will return to Washington September 4, and will make his home at the Mayflower.

Members of Polo Team Here Today

Mr. Shaw and Mr. Combs to Stay Over Week-End.

Mr. and Mrs. Gould Shaw, of New York, Boston and Warrenton, Va., and Mr. and Mrs. Leslie Combs 2d, of Lexington, Ky., and Huntington, W. Va., are expected at the Shoreham today to remain over the week-end.

Mr. Shaw and Mr. Combs are members of the White Sulphur Springs polo team, which is playing a series of games in this community. They played recently at Baltimore with the Maryland Polo Club, and will play the Washington Country polo riders next Wednesday at Hagerstown, Md. The final of the series will be played on the Potomac Park Field in Washington against the Fort Myer Army team Sunday afternoon, July 29.

Mr. and Mrs. Shaw have recently taken possession of their new home at Warrenton, bought from Mr. and Mrs. Francis J. S. Grace, of New York, but are enthusiastic travelers, and frequently visit the Capital.

Mrs. Scheider Fetes Group at Shoreham

Mrs. Malvina T. Scheider, secretary to Mrs. Roosevelt, entertained a group informally at dinner and dancing on the terrace of the Shoreham last evening.

In the party were Mr. and Mrs. S. N. Eben, Mr. and Mrs. Louis Ruppell, Miss Louise Hackmeister, Miss Kathryn Blackburn, Mr. Stephen Gibbons, Mr. Charles Russell and Mr. Henry Osthagen.

Miss Barbara Harrison Bride of Mr. Heterick

Mr. and Mrs. Ellis Bowen Harrison announce the marriage of the latter's sister, Miss Barbara Lou Harrison, to Mr. Robert C. Heterick, of Virginia. The marriage took place on July 19 in the chapel of the New York Avenue Presbyterian Church, the Rev. Dr. Evans officiating.

After the honeymoon, which will be spent in Atlantic City, Mr. and Mrs. Heterick will be at home at 3513 Thirteenth street.

Mrs. Harrison will entertain for Mrs. Heterick at a bridge shower this evening.

Mrs. Woodson Is on Way to Pacific Coast

Will Meet Her Husband, Who Is in Command of U. S. S. Houston.

Mrs. Woodson, wife of Capt. Walter B. Woodson, U. S. N., and their daughter, Miss Ruth Halford Woodson, accompanied by Mrs. Woodson's brother and sister-in-law, Maj. and Mrs. Frank Halford, have left Washington by motor for the Pacific Coast, where they will meet Capt. Woodson, who is in command of the U. S. S. Houston, now at Hawaii with President Roosevelt aboard.

Mrs. Woodson and Maj. Halford are daughter and son of the late A. J. Halford, who, for many years, was head of the Associated Press, and they remained in Washington until after the service at Arlington for their cousin, Mrs. Jeanette Halford Halley, widow of Maj. Halley, who died early in the summer in Hollywood, Calif., where she had lived for some years with her father, Mr. Elijah J. Halford, who was secretary to President Benjamin Harrison during the latter's Administration.

Mrs. Woodson and her daughter will return to the Capital in the autumn and the latter will resume her studies at Mount Vernon Seminary, where she has been a student for several years.

Dr. and Mrs. Rice Here Tomorrow

Returning From Wedding Trip to Europe.

The Assistant Director of the Census, Dr. Stuart A. Rice, and Mrs. Rice will return to Washington tomorrow after a two months' wedding trip, during which they visited the British Isles and principal countries of Europe.

Dr. and Mrs. Rice were married at Stockham Hall, Birmingham Southern College, May 29, and sailed for Europe on June 1. Mrs. Rice, the former Miss Sarah Alice Mayfield, daughter of Mrs. Daisy Mayfield, of West Birmingham, Ala., was an instructor in sociology at Birmingham Southern College and was director of relief cases for Birmingham and Jefferson County, Ala., for the Federal Emergency Relief Administration.

Dr. and Mrs. Rice will reside temporarily at 1721 I street.

FRESH ICE CREAM
Fresh Fruits—Fresh Cream
NUNNALLY'S
1035 Conn. Ave. 1208 F Street

KEEP COOL
enjoy a refreshing Limeade
NUNNALLY'S
1035 Conn Ave 1208 F Street

HOSIERY REPAIRS
Highest Quality—Lowest Price
One-Thread Run—15c
Pulled Threads—10c inch
While-You-Wait Service
SOUTHERN STELOS CO.
613 12th St. N.W. Nat'l 8442.

LEARN TO SWIM
6 LESSONS $4.75
Expert Instruction By
LILLIAN CANNON
BY APPOINTMENT
AMBASSADOR SWIMMING POOL

KEEP COOL
enjoy a refreshing Pineapple Soda
NUNNALLY'S
1035 Conn. Ave. 1208 F Street

Cool and Quiet
Garden Open
Lunch, 50c to $1.00
Dinner, 65c to $1.00
Madam Marie will read your tea leaves.
IRON GATE INN
Rear of 1734 N St. N.W.

Round the World
$833.50
FIRST CLASS

• The entire fleet of big, smooth-riding President Liners is yours when you embark upon this 26,000-mile World Cruise. You are at liberty to stopover in any or all of the chain of 21 ports of call. If Shanghai tempts you... stay awhile, the privilege is yours... or Singapore, Bombay, Suez, Naples... or any of the others.... When you are ready to continue, board the next, or the next, President Liner in this constant round-the-world parade. From New York take as little as 104 days around or two years. May we tell you more about this glamorous cruise? See any travel agent, or...

DOLLAR STEAMSHIP LINES
Transportation Building
MEtropolitan 0695
Washington, D. C.

Featuring
3 BEAUTIFUL STUDIO PORTRAITS for $12.50
OR 12 FOR $25
WONDERFUL STUDIES MADE BY OUR FINEST ARTISTS.
TELEPHONE NOW FOR YOUR APPOINTMENT. DISTRICT 4488.
UNDERWOOD & UNDERWOOD
1230 CONNECTICUT AVE.

Dinner on the Broadmoor Roof
Connecticut Ave. at Porter St.
Dine in a cool retreat among the tree tops . . . For the spacious Broadmoor Roof is actually in a woodland setting—the tops of towering trees in Rock Creek Park, surrounding it. Broadmoor cuisine is temptingly different—each course providing a new treat that will tempt those who love variety in menu.
DINNER LESS THAN $1.00
Served from 6 to 9
Refreshments Served Until 1 A. M.
A SELECTION OF CHOICE WINES AND LIQUORS to enhance your enjoyment of an occasion to be remembered.
No Cover Charge at Any Time

FLASH . . .

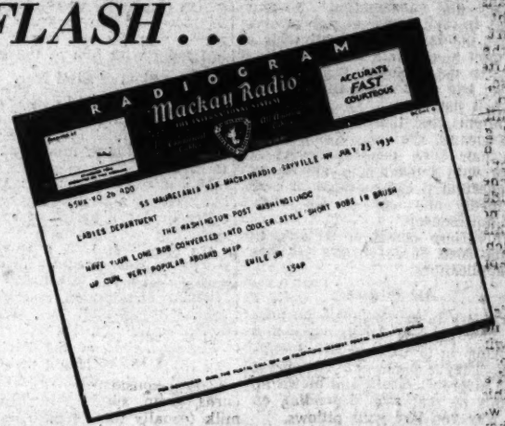

Free Consultation
EMILE, JR.
528 12th St. Hairdresser National 2028
Permanent Waves of Distinction

FIVE MILES FROM A GARAGE

THE antiquated automobile pictured above has given thousands of miles of faithful service . . . but its owner pushed it just one mile too many. It was not dependable . . .

PERHAPS you, too, will find yourself one of these days in such a predicament . . . waving at motorists for assistance, having to have your car towed in to a garage for expensive repairs . . .

THE embarrassment of the situation is relatively unimportant—but there is no peace of mind for the driver who knows his car is not dependable . . . actually unsafe. Post Classified Ads include many special offers in dependable used cars . . . down payments and terms are lower than ever.

Watch the Automobile Offers Daily in
POST CLASSIFIED ADS

Motor Trips North Gain Favor Here

Capital Society Makes Frequent Stops With Friends En Route.

Chief Justice and Mrs. Hughes Using Entire Summer for Tour.

By Evelyn Peyton Gordon.

Motor trips to New England and Canada seem to be a favorite summer vacation this year with many people, who punctuate the journey with stops at interesting resorts or short visits with friends along the way.

The Chief Justice and Mrs. Charles Evans Hughes have found this a delightful way to spend their entire summer, and take at least two months to make their way from the Capital to Canada and back. They try a new resort on each lap of the trip and when they find one that pleases, spend a week or ten days, or even a fortnight, enjoying whatever diversion the place offers.

There is no hurry for them, and if they choose to spend the remainder of their holiday in the White Mountains, where they are now stopping at Mount Washington, they can do so. However, they are planning to continue on their way to Canada before very long.

Brittens Leave Monday.

Representative and Mrs. Fred A. Britten will close their handsome home on Sheridan Circle on Monday, and will motor to Montauk, Long Island, where they will spend about ten days. While on Long Island they will probably visit Lieut. Col. and Mrs. M. Robert Guggenheim at their estate at Babylon, and then will motor to Maine, where they will be the guests of Mr. and Mrs. Marshall Leighton, of Washington, at their summer home, Shore Acres, near South Portland, Me.

Mrs. Leighton has been established there for several weeks, and Mr. Leighton plans to join her there next week for a vacation. Nearby are Mr. and Mrs. Edward Everett Rapley, at Kennebuckport Beach, and the Brittens will motor from Mrs. Leighton's home to visit for a day. Later Mr. and Mrs. Britten will continue to northern Maine, making several other visits before they return to Washington the first of September.

Bristols Plan Trip.

The very popular Rear Admiral and Mrs. Mark L. Bristol will leave next week by motor for a series of visits in the North.

Their first stop will be in Stroudsburg, Pa., where they will be the guests of the former Attorney General and Mrs. A. Mitchell Palmer. Mr. and Mrs. Palmer are in New York for a few days, en route to their estate at Stroudsburg.

From there, Admiral and Mrs. Bristol will go to Waverly, Pa., to visit Mr. and Mrs. F. Lammot Belin at their summer home at Clarks Summit. Their next stop will be at Skaneateles, N. Y., where they will be the guests of Mrs. Henry Latrobe Roosevelt, wife of the Assistant Secretary of the Navy, at Roosevelt Hall for some time.

After leaving New York State, Admiral and Mrs. Bristol will motor into Canada making several stops, and on their return trip will stop in Bar Harbor, Newport and Narragansett Pier to visit.

Other Visits Proposed.

They are also planning to visit Mr. and Mrs. William Phelps Eno, at Judah Rock, their summer home in Saugatuck, Conn., and Mrs. Hollister Sturges at Stone Ridge, N. Y. They will be away until the end of September.

Miss Dorothy Lane will leave on Monday for Nantucket, Mass., to be the guest of Mrs. William Stanley McClintic, wife of Capt. McClintic, for about a week, and will then go to Edgartown, Mass., to be with relatives for a short stay. Later she will go to Newport, R. I., to visit Mrs. John Wainwright, sister of Capt. Richard M. Cutts, jr., U. S. M. C., whose marriage to Miss Lane will take place in October.

Miss Lane will stop in New York for about a week on her return trip to the Capital to do some trousseau shopping and will then come to Washington to join her father, Mr. Richard H. Lane, in their apartment at 2400 Sixteenth street, for a few weeks before her marriage.

Leaving Next Week for North Shore

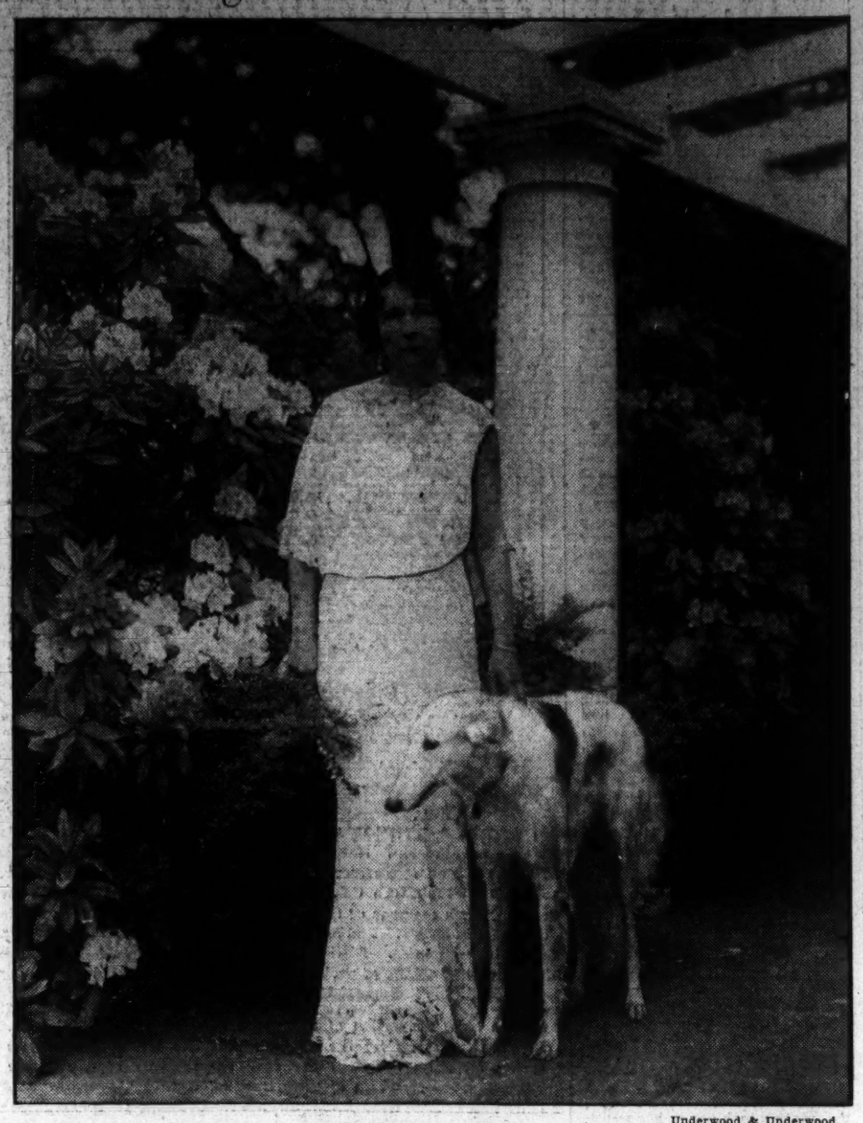

Underwood & Underwood.

MRS. ROBERT WATSON,
photographed in the garden of her home on Varnum street. Mr. and Mrs. Watson will leave the middle of next week for Swampscott, Mass., to remain until the middle of September.

OFFICIAL *and* RESIDENT
Society Notes

The United States Ambassador at Large, Mr. Norman Davis, will arrive in New York today aboard the S. S. Washington from Europe.

Senator and Mrs. Henry F. Ashurst, who have remained in Washington during the early part of the summer, expect to leave the Capital next week for Arizona, where they will spend the remainder of the season.

Representative Robert L. Doughton, of Laurel Springs, N. C., is in his apartment at the Wardman Park Hotel during his present stay in the Capital.

Maj. Gen. Hugh A. Drum, deputy chief of staff, has left Washington for a ten-day fishing trip in Virginia.

Naval Parley Delegates Return to U. S. Today.

Rear Admiral Richard Leigh and Lieut. Theodore F. Wilkinson, U. S. N., are among the passengers aboard the S. S. Washington which will dock at New York today. Admiral Leigh and Lieut Wilkinson have been in London attending the preliminary meetings of the Naval Disarmament Conference.

Mr. Thomas Hewes, assistant to the Secretary of State, Mr. Cordell Hull, and his family have gone to New Brunswick, for several weeks of fishing.

Mr. Harry A. McBride, assistant to the Secretary of State, Mr. Cordell Hull, sailed yesterday for Europe, en route to Liberia, returning to this country about the first of October.

Mr. John Dickinson, Assistant Secretary of Commerce, had as his luncheon guest at the Carlton yesterday Mr. Ray T. Baker.

Mr. Moffat Joining Family for Month.

Mr. Jay Pierrepont Moffat, chief of the Western European Division of the State Department, has left Washington and gone to Bar Harbor, Me., to join his family for a month's vacation.

During the absence of Mr. Moffat, Mr. John D. Hickerson will be the acting chief of the division.

Senor Cyro de Freitas-Valle, of the Brazilian Embassy, with his young son, who arrived in this city recently, has taken an apartment at the Wardman Park Hotel, where they will make their home in the future.

Mr. Braddish J. Carroll, jr., Assistant Administrator of the NRA, and Mrs. Carroll have returned to their apartment at the Hay-Adams House from a week's visit at Bayhead, N. J., where they went by motor. On the return trip they stopped in Princeton, N. J., for a short visit.

Mr. Warren Lee Pierson, general counsel for the Export-Import Banks of Washington, with Mrs. Pierson, will leave on Wednesday for their home in Los Angeles, Calif. They will return to the Capital early in September to resume their residence here.

Mr. and Mrs. Harry Carpel In Saratoga Springs.

Mr. and Mrs. Harry Carpel, of Washington, are at the Grand Union Hotel in Saratoga Springs, where they are taking the cure at the Saratoga Spa.

Lieut. Fernando Frota and Mrs. Frota have arrived at the Martinique from Rio de Janeiro for an indefinite stay.

Maj. and Mrs. H. A. Dargue are in town for a few days from their post at Langley Field, Va., and during their visit they are stopping at the Wardman Park Hotel.

Mr. and Mrs. Charles J. Kappler and their children, Miss Suzanne and Charles Theodore, sailed yesterday on the S. S. Roosevelt for London. They will visit in England, Germany, Holland, Austria, Switzerland and France. They will be absent from Washington until September 15.

Mrs. Alfred H. Ferrandou and her daughter, Mary Ann, will go to Rehoboth Beach Friday for the month of August. Mr. Ferrandou will join them for the week-ends.

Mr. and Mrs. Gladfelter To Make Home Here.

Mr. and Mrs. C. F. Gladfelter, of New York City, have come to Washington to make their home and they have established their residence at the Wardman Park Hotel, where they have leased an apartment.

Dr. and Mrs. Robert E. Moran entertained informally at luncheon yesterday at the Carlton.

Mr. and Mrs. E. Lee Trinkle, of Roanoke, Va., are guests at the Raleigh Hotel while in Washington.

Miss Mary M. Connelly was hostess at luncheon yesterday at the Carlton Hotel, when her guests numbered 12.

Mrs. Edward A. Harriman has gone to Saratoga Springs, N. Y., for several weeks' visit.

Mr. and Mrs. Harrah Here From Havana.

Mr. and Mrs. C. J. Harrah have come here from Havana, Cuba, to spend the coming months, and they have taken an apartment at the Wardman Park Hotel, where they are making their home.

Dr. Lulu Irene Waters has returned to Washington from a week's visit in Virginia Beach, Va., and Old Point Comfort, Va., where she went by motor.

Mrs. Clarence Roderick, who makes her home at the Wardman Park Hotel, has as her guest there Miss Katharine G. Learson, of Boston, Mass., who arrived in Washington a short time ago and plans to remain here several weeks.

Mrs. Elizabeth Bowling Murdock, accompanied by Mrs. Jean D. Murdock, has left Washington for a trip to Niagara Falls, Quebec, New England and Atlantic City, returning to the Capital in several weeks.

Charming Daughter of Congressman

Hessler-Henderson, Inc.

MISS REBA DOUGHTON,
daughter of Representative and Mrs. R. L. Doughton, of Laurel Springs, N. C., who is lingering in Washington for some time longer. Mr. Doughton, who was recently in the Capital, has returned to his Southern home to join Mrs. Doughton.

21,000-Mile Air Tour Is Planned By Mr. Lane

Was Recently Appointed Policy Board Member by the President.

Mr. Edward K. Lane, member of the new air policy board recently appointed by President Roosevelt, will leave today on a 21,000-mile inspection tour of airports which will take him to Texas, South America and the West Coast.

Mr. Lane, who made his home in the Capital as a boy while his father, the late Mr. Franklin K. Lane, was serving as Secretary of the Interior under President Wilson, has been in the Capital most of the past winter and spring. He has made his home in California for a number of years, but will now settle in Washington again to attend to his new duties.

Mr. Lane has just returned to Washington from a trip West, where Mrs. Lane and their children are spending the summer. Mrs. Lane is a Californian and was formerly Miss Katharine McCahill. Mr. Lane's mother, Mrs. Franklin K. Lane, has been an occasional visitor in Washington since her husband's death. Mr. Lane is a brother of Nancy Lane, who made her debut here in the Wilson administration. Twice married, she resumed her maiden name several months ago to run for the New Mexico Legislature.

Seen at the Mayflower at luncheon yesterday Mr. Lane, fresh and apparently cool in white linens, was most enthusiastic about the trip on which he starts today. He will return to Washington September 4, and will make his home at the Mayflower.

Members of Polo Team Here Today

Mr. Shaw and Mr. Combs to Stay Over Week-End.

Mr. and Mrs. Gould Shaw, of New York, Boston and Warrenton, Va., and Mr. and Mrs. Leslie Combs 2d, of Lexington, Ky., and Huntington, W. Va., are expected at the Shoreham today to remain over the week-end.

Mr. Shaw and Mr. Combs are members of the White Sulphur Springs polo team, which is playing a series of games in this community. They played recently at Baltimore with the Maryland Polo Club, and will play the Washington Country polo riders next Wednesday at Hagerstown, Md. The final of the series will be played on the Potomac Park Field in Washington against the Fort Myer Army team Sunday afternoon, July 29.

Mr. and Mrs. Shaw have recently taken possession of their new home at Warrenton, bought from Mr. and Mrs. Francis J. S. Grace, of New York, but are enthusiastic travelers, and frequently visit the Capital.

Mrs. Scheider Fetes Group at Shoreham

Mrs. Malvina T. Scheider, secretary to Mrs. Roosevelt, entertained a group informally at dinner and dancing on the terrace of the Shoreham last evening.

In the party were Mr. and Mrs. S. N. Eben, Mr. and Mrs. Louis Ruppell, Miss Louise Hackmeister, Miss Kathryn Blackburn, Mr. Stephen Gibbons, Mr. Charles Russell and Mr. Henry Osthagen.

Miss Barbara Harrison Bride of Mr. Heterick

Mr. and Mrs. Ellis Bowen Harrison announce the marriage of the latter's sister, Miss Barbara Lou Harrison, to Mr. Robert C. Heterick, of Virginia. The marriage took place on July 19 in the chapel of the New York Avenue Presbyterian Church, the Rev. Dr. Evans officiating.

After the honeymoon, which will be spent in Atlantic City, Mr. and Mrs. Heterick will be at home at 3513 Thirteenth street.

Mrs. Harrison will entertain for Mrs. Heterick at a bridge shower this evening.

Mrs. Woodson Is on Way to Pacific Coast

Will Meet Her Husband, Who Is in Command of U. S. S. Houston.

Mrs. Woodson, wife of Capt. Walter B. Woodson, U. S. N., and their daughter, Miss Ruth Halford Woodson, accompanied by Mrs. Woodson's brother and sister-in-law, Maj. and Mrs. Frank Halford, have left Washington by motor for the Pacific Coast, where they will meet Capt. Woodson, who is in command of the U. S. S. Houston, now at Hawaii with President Roosevelt aboard.

Mrs. Woodson and Maj. Halford are daughter and son of the late A. J. Halford, who, for many years, was head of the Associated Press, and they remained in Washington until after the service at Arlington for their cousin, Mrs. Jeanette Halford Halley, widow of Maj. Halley, who died early in the summer in Hollywood, Calif., where she had lived for some years with her father, Mr. Elijah J. Halford, who was secretary to President Benjamin Harrison during the latter's Administration.

Mrs. Woodson and her daughter will return to the Capital in the autumn and the latter will resume her studies at Mount Vernon Seminary, where she has been a student for several years.

Dr. and Mrs. Rice Here Tomorrow

Returning From Wedding Trip to Europe.

The Assistant Director of the Census, Dr. Stuart A. Rice, and Mrs. Rice will return to Washington tomorrow after a two months' wedding trip, during which they visited the British Isles and principal countries of Europe.

Dr. and Mrs. Rice were married at Stockham Hall, Birmingham Southern College, May 29, and sailed for Europe on June 1. Mrs. Rice, the former Miss Sarah Alice Mayfield, daughter of Mrs. Daisy Mayfield, of West Birmingham, Ala., was an instructor in sociology at Birmingham Southern College and was director of relief cases for Birmingham and Jefferson County, Ala., for the Federal Emergency Relief Administration.

Dr. and Mrs. Rice will reside temporarily at 1721 I street.

FRESH ICE CREAM
Fresh Fruits—Fresh Cream
NUNNALLY'S
1035 Conn. Ave. 1208 F Street

KEEP COOL
enjoy a refreshing Limeade
NUNNALLY'S
1035 Conn Ave 1208 F Street

HOSIERY REPAIRS
Highest Quality—Lowest Price
One-Thread Run—15c
Pulled Threads—10c inch
While-You-Wait Service
SOUTHERN STELOS CO.
613 12th St. N.W. Nat'l 8442.

LEARN TO SWIM
6 LESSONS $4.75
Expert Instruction By
LILLIAN CANNON
BY APPOINTMENT
AMBASSADOR SWIMMING POOL

KEEP COOL
enjoy a refreshing Pineapple Soda
NUNNALLY'S
1035 Conn. Ave. 1208 F Street

Cool and Quiet
Garden Open
Lunch, 50c to $1.00
Dinner, 65c to $1.00
Madam Marie will read your tea leaves.
IRON GATE INN
Rear of 1734 N St. N.W.

Round the World
$833.50
FIRST CLASS
• The entire fleet of big, smooth-riding President Liners is yours when you embark upon this 26,000-mile World Cruise. You are at liberty to stopover in any or all of the chain of 21 ports of call. If Shanghai tempts you... stay awhile, the privilege is yours... or Singapore, Bombay, Suez, Naples... or any of the others.... When you are ready to continue, board the next, or the next, President Liner in this constant round-the-world parade. From New York take as little as 104 days around or two years. May we tell you more about this glamorous cruise? See any travel agent, or...
DOLLAR STEAMSHIP LINES
Transportation Building
MEtropolitan 0695
Washington, D.C.

Featuring
3 BEAUTIFUL STUDIO PORTRAITS for $12.50
OR 12 FOR $25
WONDERFUL STUDIES MADE BY OUR FINEST ARTISTS.
TELEPHONE NOW FOR YOUR APPOINTMENT. DISTRICT 4488.
UNDERWOOD & UNDERWOOD
1230 CONNECTICUT AVE.

Dinner on the Broadmoor Roof
Connecticut Ave. at Porter St.
Dine in a cool retreat among the tree tops . . . For the spacious Broadmoor Roof is actually in a woodland setting—the tops of towering trees in Rock Creek Park, surrounding it. Broadmoor cuisine is temptingly different—each course providing a new treat that will tempt those who love variety in menu.
DINNER LESS THAN $1.00
Served from 6 to 9
Refreshments Served Until 1 A. M.
A SELECTION OF CHOICE WINES AND LIQUORS
to enhance your enjoyment of an occasion to be remembered.
No Cover Charge at Any Time

FLASH . . .

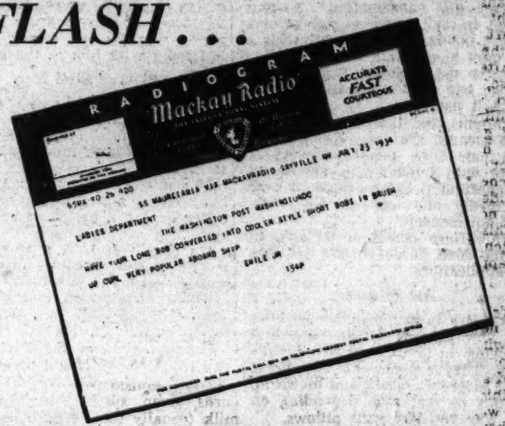

Free Consultation
EMILE, JR.
528 12th St. Hairdresser National 2028
Permanent Waves of Distinction

FIVE MILES FROM A GARAGE

THE antiquated automobile pictured above has given thousands of miles of faithful service . . . but its owner pushed it just one mile too many. It was not dependable . . .

PERHAPS you, too, will find yourself one of these days in such a predicament . . . waving at motorists for assistance, having to have your car towed in to a garage for expensive repairs . . .

THE embarrassment of the situation is relatively unimportant—but there is no peace of mind for the driver who knows his car is not dependable . . . actually unsafe. Post Classified Ads include many special offers in dependable used cars . . . down payments and terms are lower than ever.

Watch the Automobile Offers Daily in
POST CLASSIFIED ADS

Lamp-Maker Now Produces Delicate Glass

Pitchers and Cups Bear Resemblance to Firm's Old Products.

By Ruth Anne Davis.

OLD-TIMERS may remember the "Macbeth" kerosene lamp chimneys. Some may have wondered what happened to the company which manufactured them when kerosene lamps went the way of the horse and buggy. Did they junk their machinery, board up the windows and doors and leave the old plant to spiders and firebugs? Or did they turn to production of electric light bulbs as a logical step in progress?

They did neither. Having at hand the facilities for manufacturing glass of a pure and flawless quality, they turned from lamp chimneys to glassware. There's a downtown store which has some pitchers and odd little cups put on the market by the old firm.

The pitchers of clear red or blue glass curve inward and outward with an easy rounded grace. The cups resemble goblets without stems.

As though the imprint of time were too strong to erase, both pitchers and cups bear a family resemblance to the old-fashioned kerosene lamp chimneys.

Vegetable Rinse.

It's a matter of a few seconds and a few cents to glorify the hair with a new rinse.

It isn't a dye. It isn't permanent. It isn't a shampoo. And it isn't injurious. It's merely a color rinse made from vegetable matter.

There are 12 colors, each carefully matched to the 12 most usual hair shades. Blondes, brunettes, titians and in-betweens can step right up and find by studying the chart the exact but glorified color of their own hair.

After the shampoo, then for the rinse, and if the hair is a natural gold, it turns out to be a gold with highlights, lowlights, and a thousand gleams. On the other hand, if the hair is a nondescript mouse color with a leaning toward henna or chestnut it can be made to look decidedly one way or the other, but not mousey.

This rinse comes in a package which costs 50 cents, and contains 10 applications.

Air Pillows.

It's easy to be up in the air over the new pillows making their first showing in a Connecticut avenue shop. They're made of a waterproof (and airproof) fabric, and blown up to this or that size, depending on the way you like your pillows.

They're splendid canoe pillows, as they can be depended on to float, even if the canoe doesn't. And they're fine for automobile and train pillows, because they can be made any size that fits the curve of the back. Naturally, they're cool, cooler than feather and kapok pillows, and almost as soft.

Special Price.

A package containing powder to take the shine off the face and cream to put it there is especially priced at $1.

The powder is fine grained, with a certain chiffon-like quality about it that not only takes the shine off the nose, but keeps it off for a long time. The cream is a pure and effective cleanser.

Cotton Pickers.

When the cotton pickers first came on the market they were heartily indorsed by Hollywood Magazines and newspapers were fairly submerged with pictures of this star and that star sitting at her dressing table, showing the new and sanitary way to use cotton.

As months went by the fervor for cotton pickers proved contagious and upright citizens with a leaning toward shopping and a talent for picking out household conveniences and bargains found that there was a place on every bathroom shelf and on every dressing table for a cotton picker. Here was a ready made convenience costing but a paltry 21 cents.

Although they are comparative newcomers to shop counters the jar-like containers designed to hold a package or a half package of cotton have already proved among the seasons most popular sellers.

Summer Compensation.

Everything has its compensation—even midsummer. All doubters please visit a downtown store and gaze in appreciation at the $3 electric fans reduced to $1.49.

Don't anticipate too much. They're plain 4-inch fans with not a sign of rotation in their steel frames. But they are breezy little fans, that can turn out a stream of cooling air.

If you miss this sale just chalk it down on the calendar for next year, as it's an annual event at this store.

Embellished With Gardenias.

There should be a prize award to the beautifully packed toilet goods sponsored by a large manufacturing concern. Dusting powder comes in large deep boxes covered from edge to edge with life-size prints of gardenias. Talcum powder is in long, high gardenia-bedecked paper "jars." Even the soap, six cakes to a package, peeps out between gardenia prints.

It looks like a silent tribute to the gardenia, whose scent is carried out in both soaps and powders.

Call Ruth Anne Davis, of The Washington Post, National 4200, Extension 105, for further information. Or write, inclosing stamped, addressed envelope.

Religion Influences India's Kitchens

Grain, Spices, Fruits and Sweets Are Eaten but All Pork Is Banned; Curry Is One of This Country's Interesting Dishes.

Where cobras sway to the thin pipings of the Jogi charmer, and great elephants placidly obey the orders of the mahout; where eyes of owls are eaten so the participant may see in the dark, and cows wander at will through city streets, glamour is found.

Into the intricacies of Indian menus we explore, finding strange sights and customs. This article is one of a series on foreign foods.

By Susan Mills.

A GLIMPSE into India's larder means a glimpse into her temples, her taboos, her caste system and the innumerable customs and inhibitions of the race. An Indian menu is more than a list of dishes; it is a symbol of religion, hence, the diet of necessity.

The most fixed taboo is the cow. To the Indians the animal is a goddess in disguise. In the cities the cattle are allowed to wander at will, and when a sightseeing bovine thoughtlessly blocks traffic, the natives make a detour rather than disturb her majesty. It is forbidden to kill a cow, and should one sicken through starvation or disease, it is allowed to linger in agony for many weeks. "Why not kill the cow and put it out of its misery?" is the question. The Indian would answer, "Would you kill your mother if she becomes old?"

Clarified butter, "ghi," is the purest food. Anything cooked in this by-product of the cow is beyond contamination. Other foods cooked in water must be prepared under an intricate set of regulations in order to be clean.

A Chew of Betel.

Foods considered "good," are curds, grain, spices, fruits, sweets, milk (usually that of the cow, goat and buffalo) and pan. Pan is a part of the daily diet in India and is made this way:

A leaf of the aromatic betel plant is smeared with catechu, next, some chopped areca nut is sprinkled on top, a pinch of tobacco or camphor may be added. The leaf is folded into a little triangle, and often fastened with a clove. Every one who can afford them chews several packets a day.

The caste system prohibits the acceptance of foods from the hands or vessels of another caste. A member of the high caste would die rather than receive food or drink from one of a lower. The so-called "good" foods are not included in the taboos, other foods may become contaminated by the passing of a shadow thrown by a low caste Indian. Leather may contaminate; a Hindu will scour his hands—the earth if he has touched leather before eating a meal.

Pork? Never. Pigs are low caste. The Indian attaches significance to their unclean environment. This is true of goats though their milk is used.

The Market Place.

On market day a stream of bullock carts filled with produce move on the dusty roads. Throngs from the hamlets come to the market place on foot, carrying on their heads grain, baskets or whatever they have to barter. At the market, fruit stalls are filled with oranges, watermelons, guavas, mangoes. Spice stalls contain sacks of roots and powders—cummin, coriander seed, saffron, antimony and others. A lumpy thing as long as one's finger, brown outside and yellow within, is turmeric, the base of all curry preparations, and a source of dye.

There is a noticeable lack of prepared foods in the market, aside from the sweets, loved by the Indians, and the sherbets.

Rice, aside from being a staple, figures largely in ceremonials. In a wedding ceremony the bride is sprinkled with the parched grains, the bride and bridegroom partake of rice dishes together.

The cucumber has a peculiar place in religious ritual. One might see a faithful native entering a temple with a huge cucumber under his arm. It is a sacrifice to the goddess Kali. Formerly human sacrifice was offered, then animals were slaughtered to appease the wrath of the divine. But now the faithful native goes to behead his cucumber, the juice of which, a substitute for blood, will content the goddess. The native can always eat it afterward, flavored with vinegar and oil.

Many Indian recipes contain ingredients impossible to obtain in this country, or distinctly repulsive to Western tastes. However, modifications do not destroy the original character.

A curry recipe will add interest to your table.

Indian Curry.

Brown 2 tablespoons of a chopped large onion in a tablespoon butter, add 1½ tablespoons curry powder dissolved in water, the rest of the onion, 1 pound of diced mutton or beef, salt and enough water to cook meat until tender. Just before meat becomes tender add 1 large chopped tomato and 1 tablespoon cream. If peas or potatoes are desired add when meat is parboiled. Lemon juice may be added just before serving. Serves four.

Next week we inspect Italy's Kitchen. Watch for the article on this page next Thursday.

Pitkin Says Youth Moving Definitely Toward Crime

The most definite youth movement in the United States is toward crime and the underworld, Walter B. Pitkin, Columbia professor and author, declares in a recent magazine article.

Prof. Pitkin asserts that should a strong leader arise to direct them on the path toward crime, they would form a force that could not be easily overcome. Properly led, he says, they could be a great power for good.

Corn Cakes.

1 cup flour
1 teaspoon baking powder
½ teaspoon salt
¼ teaspoon paprika
⅛ teaspoon sugar
2/3 cup corn (fresh or canned)
1 egg
3 tablespoons fat

Mix flour, baking powder, seasonings, sugar, corn and egg. Beat well. Drop portions on frying pan in which fat has been heated. Cook until well browned on under sides; turn and brown upper sides. Serve hot.

Leftovers can be used in this recipe.

Children Get Swim Lessons.

New York, July 25 (Spl.).—"Learn to swim month" classes, now being conducted by the New York Park Department, will end July 31. More than 5,000 New York children have been receiving free swimming lessons. A swimming meet will be held at the end of the month for all pupils.

Blackberry and Pineapple Jam.

4 cups (2 pounds) prepared fruit
Juice of 1 lemon
7 cups (3 pounds) sugar
½ bottle fruit pectin

To prepare fruit, crush thoroughly or grind about 1 quart fully ripe blackberries. Pare 1 medium fully ripe pineapple and chop very fine or grind, using finest knife of food chopper. Combine fruits.

Measure sugar into large kettle. Add lemon juice and prepared fruit, filling up last cup with water if necessary. Mix well and bring to a full rolling boil over hottest fire. Stir constantly before and while boiling. Boil hard 1 minute.

Remove from fire and stir in fruit pectin. Then stir and skim by turns for just 5 minutes to cool slightly, to prevent floating fruit. Pour quickly. Paraffin hot jam at once. Makes about 10 glasses (6 fluid ounces each).

Child Chats

WHEN doting relatives shower birthday gifts on a child, let him choose two or three he likes best, then take the rest away and hide them in a convenient closet. Add to this any dolls, games or other toys that have been favorites but lately seem to have lost their lure, and you have the nucleus of a "rainy-day box" that will provide entertainment when it is most needed.

Toys, once loved but grown too familiar to afford a thrill, regain their appeal when they have been put away for a time. A new toy that, at the time of its purchase, does not quite click, may prove a prime favorite six months later.

Keep this box of toys sacred to rainy days. The fact that it is "something special" makes it uniquely appealing.

(Saturday: On Punishment.)

Post readers are invited to contribute their ideas to Child Chats. Names of correspondents will not be used if they so indicate. Address Alice Fox Pitts in care of The Washington Post.

Banana-Tomato Salad.

6 lettuce leaves.
2 tomatoes
2-3 ripe bananas
¼ cup French dressing
Mayonnaise

Arrange the lettuce on a platter. Place on each leaf a thick slice of peeled tomato and on this arrange sliced banana. Cover with French dressing and garnish with mayonnaise. Serves six.

What Today Means

"Leo."

If July 26 is your birthday, the best hours for you on this date are from 10:30 a. m. to 12:30 p. m., from 3:30 to 5:30 p. m. and from 7:30 to 9:30 p. m. The danger periods are from 7:30 to 9:30 a. m., from 1:30 to 3:30 p. m. and from 5:30 to 7:30 p. m.

Business may prove variable on this date, pleasingly surprising for some and disappointing for others. Actual cash may prove to be a rather scarce commodity, for a very short space of time. Exchequers may be replenished very quickly from unexpected sources of supply. Interviews should be made as short as possible, as irritability might be caused by the taking up of too much of the other person's time. Telephone conversations should also be brief and to the point for the same reason. Avoid getting into any form of argument for it will accomplish nothing, but may create ill feeling where friendship is most desirable. In social activities, if you expect to act as host or hostess, exercise care in the selection of your guests, selecting only those you know are congenial to the rest. It might be wise also not to serve an overabundance of anything that might be inducive to ill results. A full moon will shine down on lovers tonight, and this should help make their most earnest desires realized.

If a woman and July 26 is your natal day, you probably are one of those self-sacrificing mortals, who think of everyone else and their interests before considering your own. This at times may prove a mistaken policy, for it leads to some imposing on you. Activity in church work might prove a diversion that will reward you in an unexpected manner. Money may eventually come to you from an unanticipated source, and this will enable you to realize one of your dreams. You should do well in a commercial career, either in a position requiring close attention to office detail work or where personality as well as salesmanship will count. You also should possess a great deal of creative ability, and should do remarkably well in a line of work where this gift can be utilized. Matrimonial bonds should prove delightful ones for a woman of temperament. You should make an excellent housewife and a splendid mother.

Children born on July 26, as they grow up, display a high degree of intelligence, and as a rule have the ability to concentrate on any subject to which they apply themselves. As a general thing they have very amiable dispositions, and are easy to manage.

If a man and born on July 26, you are the type whose unselfishness is usually rewarded by an unusual degree of popularity. You should prosper in any business or profession you follow. Educational or journalistic work might prove very profitable. An early marriage should bring happiness and prove helpful.

(Copyright, 1934, the Bell Syndicate, Inc.)

How to Keep Well

By Dr. Irving S. Cutter.

Your Liver.

A marked revival of interest in liver diseases has followed a clear recognition of the fact that we have liver failure just as we may have heart failure or kidney failure. In other words, a decrease in the function of the liver will occur when that organ is damaged as certainly as a decrease in the function of the heart will follow damage to the heart muscle.

Curiously enough, however, it has been shown that the liver has the capacity of regeneration to a very remarkable degree. We know that the heart possesses this power through the thickening of the heart muscle wall. When liver cells are destroyed the same type of cell may, through the heavy feeding of carbohydrates, be regenerated at a very rapid rate.

The liver is capable of standing so much abuse that it rarely advises its owner that there is difficulty within its structure until it has practically exhausted its power of recovery. There are few early symptoms of liver disease and there is no satisfactory test for liver function.

Naturally, if liver cell destruction continues for any great length of time regeneration will slow down and areas of liver cells destroyed by disease will be replaced by scar tissue. This condition is known as cirrhosis. Scar tissue may be likened to the putty with which the painter covers cracks and nail holes.

From recent investigations have come a few important observations that, if heeded, may reduce the incidence of liver disease and greatly prolong life.

First, liver cells must be protected against destruction through the avoidance of toxic substances known to cause liver damage. Among such substances are bacterial toxins and certain metallic and organic poisons, such as cincophen, chloroform, arsenic and phosphorus.

Second, the liver must be regarded as a link in the chain of organs that are closely related, such as the heart, kidneys, pancreas and spleen.

Third, liver overload may occur, after heavy meals, as practically all the food materials from the digestive tract entering the blood must pass through this huge chemical laboratory. In order to avoid liver disease, therefore, or if there is a tendency to liver disease, five or six light meals should be the rule, rather than the regulation three meals.

Fourth, liver cells are protected and are stimulated to regeneration in the presence of an ample supply of carbohydrates. These may be administered effectively as a part of the regular diet. In liver disease, orange juice sweetened with glucose, corn sirup or sugar of milk, may be used several times daily.

Although no spectacular advance has been made in the clinical recognition of liver damage, we may hope for more exact methods of diagnosis within the next few years. Medical science has made great progress in understanding liver disease, in devising methods of prevention, and in perfecting a rational plan of management.

(Copyright, 1934, by the Chicago Tribune.)

Ripples of Flattery

Most of the autumn coats appearing now in the shops have undulating collars like this one. Persian lamb and caracul, being very pliable, are the chief furs being manipulated into these graceful effects.

Hot Weather Brings Talk Of All Coats

The Conversation Hinges on Flattery of New Ripple Collars.

By Amos Parrish.

NEW YORK, July 25.—Here's a perennial paradox. Right about now each summer you'll find panama and linen-hatted heads put together over the iced tea glasses on the porch in eager discussion, not of the weather nor the golf score nor the clothes for the next dance, but of fall coats and the furs that trim them.

And the ripples of conversation you hear are mostly about the ripples of the coats themselves. For coats with collars that ripple and undulate in soft, flattering ways are one of the important bits of news about new coat fashions.

Shawls Still Smart.

Simple shawl collars are still in fashion, no mistake about that. And there are plenty of smart women who'll never like anything better.

But there are also plenty of women who'll find the new rippling collars . . . a rippled shawl (such as is sketched), a rippled ruff-like, stand-up collar, a rippled jabot collar . . . more flattering than anything they have ever worn.

Persian lamb is one of the furs which lends itself beautifully to this new rippled treatment. It is not bulky and so can be manipulated as softly as you want it.

Caracul is another fashionable fur of similar pliability. Hudson seal and nutria are effectively used, too. And of course, mink and kolinsky.

Fox Looks Luxurious.

Of the long-haired furs which make so many of those becoming shawl and one-sided shawl collars, fox and furs of fox character reign in the limelight. Fox looks luxurious and for most women it is a very flattering fur to have framing the face.

Though black is still fashion's first choice of a coat color, brown is smarter than it was last fall. In two important shades: one dark and clear and the other lighter, brighter and with a redder cast.

And if you'd like a more individual shade, consider a dark, clear blue-green. Not so easy to wear as black or brown, of course. But if you can wear it, it makes you distinctive.

(Copyright, 1934.)

ESCAPE *from the* SOVIETS

By TATIANA TCHERNAVIN

Imprisoned by the Soviets, Tatiana Tchernavin was released after months of suffering and, rejoining her son, went to Kem to visit her exiled husband. She found him aged beyond his years, the result of privation and suffering.

AT home—that is, at the cottage where we found shelter and which I shall remember gratefully to my last hour—I sat down by the window again and watched the street.

A party of young but extremely exhausted-looking men went by. Their faces were gray, their heads and shoulders bent as though under some terrible weight, though they were carrying only half-empty sacks. They were surrounded by an armed escort.

"They are being sent to dig the new canal," said the old woman with a sigh and made the sign of the cross over them. "The Lord save and preserve them, and have mercy upon us! I wonder if any of them will come back alive? Fresh parties are sent along every day and there are no barracks there, no tools to work with—they say they have to dig with wooden spades and the earth is hard as stone with the frost. If a man doesn't dig as much as is fixed for him he loses his ration; and the ration is only one pound of rye bread and soup with bits of rotten meat in it. And he isn't allowed to sit by the fire, but must stay behind, in the forest. When the frost gets stronger in the night they freeze to death. Many envy them, and no wonder."

All a Mystery.

The old woman finished washing up, put away the clean plates, cups and spoons on the shelf, drew a clean white curtain over it and sat down beside me.

"Tell me, my dear, why has all this happened? Maybe you are a learned woman and know."

I shook my head.

"You don't know?"

"No."

"That's just it—no one seems to know. If one knew, perhaps one might do something about it. The old women say the devil is to blame, but I think it's men's own doing. Some men are worse than the devil."

"Of course, it's men's own doing, granny."

"Men are destroying one another, and why? There's room enough for all. We had plenty of everything in the old days—fish, and bread, and we baked scones and pies every day. And we drank coffee, too—the Norwegians brought it over, and our men went by sea into their country. This used to be a rich part. Nearly all the women wore pearls. We have river pearls here, you know."

OGPU Well Off.

"Do you get them now?"

"Not likely! They are not easy to find and we couldn't sell them—they would be taken from us for nothing. The women who had any, lost theirs—taken to the treasury, they said. Treasury indeed! The OGPU hussies wear them. And what fine clothes we had!" the old woman went on with her reminiscences. "Gold brocade bodices and lovely wide skirts, all sorts of colors, like flowers. On Sundays the girls used to walk down the street and the women sat by the gate. Not much pleasure going out now! Only the fat OGPU men stroll about. The young men have all gone where best they could. If they stay here they're sent to the timber works."

Two carts slowly drove down the street. Something long, covered with sacks and strips of tarpaulin lay on them. A sudden jerk made the covering slide off, baring the head of a man who was obviously unconscious; the body of another, lying next to him jolted against him.

"What is that, granny?" I cried in horror, clutching at the old woman's hand.

Sick With Typhus.

"Don't be alarmed, my dear, they are still alive. They are men from the canal works, sick with typhus. There is no hospital there, so they bring them here. There's a lot of typhus among them. But what's the good of bringing them here? They'll die anyway. The Lord help them and have mercy upon us! Go away from the window and put yourself to rights," she said decisively, drawing the curtain. "Your man will come and you don't look yourself. You'll see nothing good here."

The old woman was wise. I went to do my hair and make myself tidy.

My son came in. Lucky boy, he saw nothing but his father. He had yearned for him with all his childish heart and was happy at having found him at last.

"Mother, have you got the food ready? What shall we give daddy? I am soon going to meet him. You know, I saw X.—he recognized me. I did not speak to him but simply looked at him, and he walked past me and said "good day." I thought there would be only strangers here, but there are lots of people I know! Well, get everything ready, I'll go now."

He ran away. I put the food on the table; butter, ham, a cold fowl, white bread, cheese. I bought all this at the cost of an eighteenth century set of china and a collar of Alencon lace. So long as the OGPU, the flying corps and the heads of the Red Army have all they want, it is possible to buy things, of which ordinary citizens do not even dream. True, there was very little left of my collection of china, but I no longer cared. I wanted to have something that day to remind us of ordinary civilized life.

Sorrow Was Past.

We felt more light-hearted at our second meeting; the sorrow of all we had been through was giving way to joy. We were sitting at table, the three of us, we were eating together. It is such a simple thing, but it had seemed utterly unattainable when death was threatening at least one, if not two, of the three.

The child was delighted with our festive meal; he had not tasted anything so good during the whole of that terrible year. My husband ate absent-mindedly, smiling happily as he watched the boy. He himself had very little to eat and said that he had had enough.

"Enough! You've only had two sandwiches! Daddy, what's the matter with you?"

"The sandwiches were with butter and ham, and I had a piece of fowl, too. I've lost the habit of eating such things."

"Did you have to go hungry?" the boy asked, and left off eating.

Discovery Made.

"Yes, it was pretty bad. But I am better now. They sent me to investigate the OGPU fisheries on the White Sea."

"By yourself?" I asked in surprise.

"Yes, but they gave me a boat and a net."

"That was all your 'technical equipment'?"

"Yes. But I've done a good deal, all the same. I went all over the western shore of the White Sea. It's strange," he added, after a pause, "whatever conditions we are placed in, our mind goes on working all the same. I believe I've made an interesting scientific discovery. . . . I should like to write about it, but I won't be allowed to publish anything while I am here, so I don't know what to do. . . . Are there as many arrests as ever?"

"Not quite. And indeed I don't know who there is left to arrest."

"Oh, they'll find them."

Translator Arrested.

"That's true, though. They started on translators now. One of them was arrested for having translated Marcel Proust—"a decadent writer"! And of course the translation had been ordered by the Government Publishing Office."

We did not want to talk of prison and exile, we longed to banish if only for a moment the bitter and humiliating memories, but we could not; nothing remained of the happy past—and our present was the penal camp.

After the meal the child began to doze. His father made up a bed for him on the floor, tucked him up and kissed him—and the boy declared that he had never been more comfortable.

My husband sat there, pale and thoughtful.

A Mad Plan.

"I have a mad idea," he said, almost inaudibly, "to escape. Do you remember how we used to talk of it before my arrest?"

"Yes."

"Is it madness?"

"Perhaps it is, but it may be the only way."

"I have thought it all out. Listen. Give me paper and pencil." Silently and quickly he drew an exact map of the western shore of the White Sea—bays, coves, lakes, the river that flowed from the west, the railway line, several stations.

"In the summer you must come to see me here," he said, pointing to the map. "I shall do my best to get sent to that spot. If I say in a letter something about the south, it will mean that I have had no luck, but if I mention 'north' it will mean that all is well. Or I may be sent to another place, there," he said, pointing to the map again. "In that case you will have to get out at the station before and walk some 8 miles to meet me. You must both be ready and carry in your holdalls all that's necessary."

(Copyright, 1934, by E. P. Dutton & Co.)

To Be Continued Tomorrow.

BIGGS ANTIQUE COMPANY INC.
1205 Connecticut Ave.
Just 4 More Days!
. . . to buy this charming
SOLID MAHOGANY "SWAN NECK" ROCKER
. . . at factory cost!
$32.50
"OUR JULY SPECIAL"

The new Jelleff's
1216-1220 F STREET

Today and Tomorrow
Just 2 Days More—
Pre-View
In advance of our
Summer Sale of WINTER COATS
An opportunity you really can not afford to miss—to inspect the NEW 1934-35 coats and get a definite idea of the substantial SAVINGS offered in our Summer Sale!
$10, $15 and $25 Savings are assured!
(Coats we expect to be the latter) $49 to $129 (Coats we expect to be the former)
$169 Coats, less 15%.....$143.65
$199 Coats, less 15%.....$169.15
Summer Sale Starts Monday, July 30th
Coat Shops—Third Floor.

Tropical Spot of Land Far Out in Atlantic Makes Ideal Home Say Visitors to Capital

Curacao Couple Speaks Glowingly of Their Island

Very Dutch, Quite Spanish and Somewhat American, This Bit of the West Indies Is a Charming and Cosmopolitan Place.

By Elizabeth Perrow.

CURACAO, according to the atlas, is a small orange dot, almost lost in the immensity of the blue Atlantic.

But described in the glowing language of Pieter Brown Gorsira and his vivacious, black-eyed wife, Bertha, now at the Willard Hotel, an enchantingly real place.

"It is a little bit of Holland just off the coast of Venezuela," said Mrs. Gorsira, who with her husband is making a three months' tour of the United States. "But it is even more picturesque than Holland, for all the people in the world are represented there.

"The towns are a little Dutch, a little bit Spanish, somewhat American. But the greater part of the population is Negro. The Negroes are civilized, and loyal to Holland, to whom the island has belonged for three hundred years.

"These Negroes are very American in their tastes. Many of them have had jobs on ships that brought them to America. And it is too funny to see them driving their little flivvers around, with American flags flying in the front. They go to all the American movies and dress the way movie stars do. And it is not unusual to see a Curacao Negress with a long flowing Greta Garbo bob.

Gay With Visitors.

Although the island looks as it might be cut off from the world, it is in reality a gay and interesting place, according to Mr. and Mrs. Gorsira.

"One of the most beautiful things about our island is the natural harbor," she said. "An average of 40 ships a day enter that harbor. We are never bored because new people are constantly coming to the island. We import fruits and vegetables, and export oil. The world's largest oil refining plants are located on this island."

The dearest thing on the island is water, Mrs. Gorsira explained. For the climate is very dry; often it does not rain for two years at a time.

"We catch rain water and use it for bathing purposes," she said. "And there are plants that take the salt out of sea water and make it fit for household use. But our drinking water is usually imported from South America or Europe. We pay ten cents for five gallons."

The cost of living is very little in Curacao, Mrs. Gorsira says.

"The Negroes live simply in little log cabins, with the roofs made by putting cornstalks across the top. They eat fruits, especially the fruit of the cactus, which they soak in water and cut up when it is tender. Servants are very cheap. That is bad, it makes the white women lazy, and all they have to do is dress up and entertain.

Social and Fashionable.

"Society is very important down there. We play a great deal of bridge. Every one is interested in clothes. And we always have the latest styles. The Negro women are even more interested in clothes than the white ones. They order from American mail-order houses."

The popular language of the island is Papiamento, Mrs. Gorsira explains.

"This is a strange language made up of Spanish, English, Portuguese, African and English," she said. "It is spoken by every one because it is easy. When white women come from other countries they get a book and study Papiamento, for that is the language they have to speak to their servants. But the school teachers are from Holland and are required to teach in Dutch."

Although Curaco has good public schools, both for the Negroes and the white people, it has no colleges or universities and the advanced students go to Europe or America to school.

"The government is much interested in education," Mrs. Gorsira said, "and gives six scholarships to European universities to students who will return to Curacao when they have completed their education."

Harris & Ewing Photo.

From Curacao, a small island in the Dutch West Indies, comes Mrs. Pieter Brown Gorsira, whose stories of life on that tropical island are full of enthusiasm.

PILLAR To POST

Secretary Wallace Is an Expert on Superstitions About Figure 13.

SECRETARY HENRY A. WALLACE knows a lot of things. One of them is all the superstitions connected with the figure 13.

Not long ago he took a lady into dinner who was much upset when she discovered 13 people were about to sit down at table. After the host had adjusted the matter by recruiting his young son to make the fourteenth, the Secretary entertained his dinner partner by telling her fascinating things about the figure 13.

* * * *

The great seal of the United States, he told her, would be a symbol of bad luck if the superstition were taken seriously. The escutcheon upon the breast of the spread eagle has 13 stripes to represent the 13 original colonies. A constellation of 13 stars compose the "glory" above the bald head of the eagle. In his beak he carries a scroll with the motto, "E Pluribus Unum," composed of 13 letters. In his "dexter" (right) talon he holds an olive branch with 13 leaves and 13 fruits, denoting the power of peace, and in his "sinister" (left) talon he carries 13 arrows to represent our military strength. The reverse side of the seal carries the design of an unfinished pyramid of 13 courses of stone. The motto over it, Annuit Coeptis," has 13 letters.

* * * *

Speaking of our symbol of greatness, there is one design of the spread eagle on a brass plaque upon the floor of the American Security & Trust Co., on Fifteenth street, that has him holding the olive branch in his dexter talon and his sinister talon offers the same symbol of peace. Was the artist absent-minded or a pacifist propagandist?

* * * *

The reverse side of the seal has been ignored since it was made legal in 1782. There have been many criticisms of it as being more like a "dull masonic emblem" than the seal of a great nation. When the State Department prepared an exhibit for the Chicago exposition in 1892, large emblazonments of the obverse and reverse of the seal were painted, but the appearance presented by the reverse was so spiritless, prosaic, heavy and inappropriate that it was never hung.

* * * *

Benjamin Franklin was not pleased with the selection of the eagle as our National emblem. He accused the bald eagle of being a bad moral character who does not get his living honestly.

"You may see him perched on some dead tree," he wrote, "where, too lazy to fish for himself, he watches the labor of the fishhawk; and when that diligent bird has at length taken a fish, and is bearing it to his nest for the support of his mate and young ones, the bald eagle pursues him, and takes it from him."

Franklin says the eagle is a rank coward. "The little kingbird, no bigger than a sparrow, attacks him boldly and drives him out of the district."

He said the bald eagle on the seal looked more like a turkey and he was not displeased.

"The turkey is (though a little vain and silly, it is true, but not the worse emblem for that) a bird of courage, and would not hesitate to attack a grenadier of the British guards, who should presume to invade his farmyard with a red coat on."

Accomplished Tommie.

Mrs. Walter R. Tuckerman did not soon recover from the fright she received one night when her husband, daughters and servants were out for the evening, and she was left alone in her suburban home.

* * * *

While she was in the kitchen she heard several soft thuds against the door. The knob of the door slowly turned.

To her relief and surprise, it was Tommie, the family cat, who had learned to open the door by bearing down on the old-fashioned latch.

* * * *

This large, intelligent cat was named Tommie by the Tuckerman children before she began to present them with litters of kittens, regularly three times a year. These offspring have been distributed lavishly over Washington and elsewhere and many distinguished homes are harboring them. Recently Rufus, one of Tommie's kittens, has been honored by having his portrait painted with former Senator Bayard's family.

Pioneers Again Trek to Montana

This Time They're Homesteaders, Seeking Land.

Helena, Mont. (U.P.).—Those who want homes, but "haven't got what it takes," once again are pioneering in Montana.

They are the State's third influx of "homesteaders."

Instead of seeking rich farming lands, as did their predecessors of the '80s and 1915, they seek economic security that may be gained from ownership of a self-sufficing plot of land.

In many sections of the State depression victims are claiming their share of the public domain. This is true in Carter and Powder River Counties, in northwestern and southwestern Montana. Independence to be gained from working their 160-acre plots is now more valuable than the thrill of city lights.

Acquiring the homesteads is a simple task. It requires only what the pioneers had—the ability to work and endure physical hardship, with the reward of a land title certain in five years.

Anyone who is a citizen of the United States, or who has filed a declaration of intention to become a citizen, 21 years of age, or head of a family, may claim 160 acres of the public domain. He must settle on it, cultivate the land, and make his residence there for five years. Then it is his—on display of "proof of work."

6,000 School Children To Take Nature Course

New York, July 25 (Spl.).—Dr. Harold G. Campbell, superintendent of schools, has announced 6,000 school children have signed up for a course in nature study to be taught at 30 summer play schools and day camps formed for that purpose.

"City children, unless they live near a park, grow up with little knowledge of plant life, animals or birds," he said. "The schools are trying to tell the children about these things. But only through outdoor life can they acquire a real understanding of nature."

America Buys Little Education

Survey Shows U. S. Money Is Spent Chiefly on Luxuries.

AMERICA annually spends twice as much money for soft drinks, radios, tobacco and automobiles as it does for education, according to a recent statement by Joseph Miller, jr., secretary of the New York City Board of Education and president of the National Association of Public School Officials.

Mr. Miller has just completed a thorough study of the average amount spent for public schools in the United States. His study, which was made for National Schoolmart and National Schoolview, reveals that while the Nation spends $4,000,000,000 annually for luxuries, it only spends $2,250,000,000 for its 26,000,000 public school children.

The average amount spent per year per child for public school education was given by Mr. Miller as $86.69.

"When we consider the paltry amount we spend for education it is no wonder we are face to face today with one of the gravest National problems," Mr. Miller said. "We have approximately 3,000,000 boys and girls walking the streets. Hundreds of thousands are tramps.

Strictly Speaking

Try These.

1. Is *rodeo* properly called RO-de-o or ro-DAY-o?
2. What is a *camelopard* and how is it pronounced?
3. Whom did Mark Twain's daughter, Clara, marry?
4. What is the pronunciation of *intelligentsia* and from what language is it derived?
5. What is Hawaii properly called?

Answers Here.

1. The Spanish pronunciation is ro-DAY-o, but the word has been Anglicized to RO-de-o. While both pronunciations are correct, it is preferable when using the word in this country to call it RO-de-o.
2. *Camelopard*, called ka-MEL-o-pard, is a giraffe.
3. Ossip Gabrilowitsch (Ga-bri-LUV-ich), a Russian pianist.
4. Intelligentsia, called in-tel-i-JENT-si-a, designates the intellectual or professional group, class, or party. The word is derived from the Russian *intelligentsiya*.
5. Ha-WI-ee.

62 Medals and Many Cups Is Record of Girl Swimmer

SIXTY-TWO medals and part ownership in ten cups sounds like a veteran's record.

But it belongs to 18-year-old Rita Augusterfer, local swimming champion.

Four years ago she entered her first competitive swimming meet. "I just happened to," she said yesterday sitting on the edge of the Shoreham Hotel swimming pool.

"I used to play a lot of water polo at the beaches. One day a guard said, 'Rita, you have a good stroke. Why don't you use it?' So, I joined a swimming team and started competing."

Since then Miss Augusterfer's path has been amply paved with trophies ranging from gold medals to silver cups.

In a turquoise blue suit that made her eyes very blue and her hair very gold, she looked more like a youthful beauty contestant than a champion. But swimming the length of the pool with her strong steady stroke, she was the Rita Augusterfer who has already made a mark in the swimming world, and intends to make others.

Ambition for Olympics.

"It's the height of my ambition to swim in the Olympics," she announced. "I tried out last time but—"

"But you got buck fever!" interposed her trainer, Edward H. McCrahon, manager of the Shoreham pool. "Know what buck fever is? It's stage fright!"

Champion Augusterfer blushed. "I did get scared," she smiled. "I get scared a lot of times.

"Before meets I do my best not to think of them. But when the time comes and I see a lot of people sitting around waiting for the race, I'm scared all over again.

"After you've won once, it's awkward to lose. People expect you to make a good showing and if you don't, you feel like a flat failure," she said.

It was hard to imagine Rita Augusterfer looking like a flat failure. It was hard to imagine anyone ploughing 220 yards through the water at top speed looking like anything but a champion.

"Rita is a failure in one respect," commented trainer McCrahon. "She's a failure in keeping her medals in honorable state."

Under the Piano.

He pointed to the 62 pinned across her sweat shirt for the benefit of the photographer, and wiped his brow as he told what a hard time he and Rita had assembling them.

"When we went out to Rita's to get them there were some under the piano, some in the buffet drawer, and the rest of them in the kitchen. There are two cups which we never did find."

Rita laughed. It was the swimming that mattered to her, not the trophies, she explained. She confessed at times they were even a source of embarrassment.

"Sometimes at a party," she said, "people will start asking me about my medals and cups and I don't know what to say. And they tease me about being a champion swimmer, and I feel terribly funny. I suppose it's because swimming really means so much to me. I enjoy it more than anything, and I do it better than anything—and I'm going to work at it all my life!"

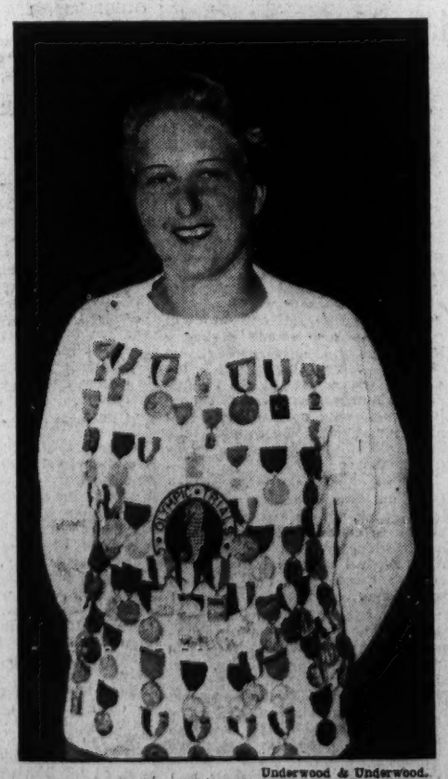

Underwood & Underwood.

The girl under all the medals is 18-year-old Rita Augusterfer, who is now training for the 220-yard free style event, a feature of the Amateur Athletic Union's swimming meet to be held next week.

Farmer Tells How She Has Fought Debts

System of Barter Helps Widow Keep Deficit Down.

MRS. EVELYN HARRIS, who owns three farms on Maryland's Eastern Shore, is no more prosperous than the average farmer.

But she has managed to educate five children, and keep the farms running all during the depression. She tells how in a book, "The Barter Lady, A Woman Farmer Sees it Through," just published by Doubleday.

Ten years ago Mrs. Harris, who lives at Howells Point, Md.' was left a widow with five children and the three mortgaged farms, which included 35,000 pear trees, and acres and acres of tomatoes and berries. She had no other income, she received little money from her farm produce. So she began bartering.

Magazines For Potatoes.

She persuaded the Literary Guild to trade books for poultry and sweet potatoes; she got the House Beautiful for a plump chicken. Colliers for spareribs and a sausage. She gave a surgeon his summer vacation for his services; she paid for her daughter's dress with a load of firewood; some of the farm worker's wages were taken out in pigs and flour, and a well digger accepted home-made chocolate as pay.

But in spite of all her shrewd bargaining the deficit continued to mount up, until one day a discerning editor, having read one of her letters begging to trade a subscription for farm produce, told her she could write. After that she financed her farm with her pen.

Loves It Still.

Despite all the hardships she loves country life. Her five children are now through school. One of the boys now has an airplane, which she sometimes uses when she goes to Baltimore to bargain with commission merchants. She is still in debt and the sight of city luxuries enrages her.

Why shouldn't farm mortgages be scaled down as stock market values have been? she wants to know. Why shouldn't the Government issue crop reports on plows and fertilizers as well as on wheat and beans, so that the farmer as well as the city man could benefit by a glut in the market. Why should city folk be permitted to spend their surplus growing crops for fun, and then glutting the market for real farmers with their sporty crops? Why shouldn't farm girls wear silk stockings as constantly as city girls? Mrs. Harris is still searching for the answer to these questions.

Sex in Advertising Banned by Vatican

Papal State Frowns on Illustrated Curves.

Rome, July 25 (U.P.).—Sex in modern advertising has been frowned on by the Vatican. Feminine curves, as illustrated in some of the modern publications, especially in American magazines, do not meet with the approval of the Vatican authorities.

The daily organ of the papal state, the Osservatore Romano, in accepting a whole page advertisement from one of the largest manufacturers of Italian low-priced automobiles censored the gracious lines of the figure of a woman, removing certain rotundities and substituting a more old-fashioned type of skirt for the close-fitting one now in vogue. The change was, of course, made with the approval of the concern.

The Osservatore Romano, which is a newspaper with an increasing circulation and the only completely free paper published in the Italian peninsula, exercises a paternal care over its publicity matter. With an eye on its public, it refuses "ads" which play up to any form of vulgarity or sex appeal and it reserves the right to modify drawings and press matter with the approval of the advertiser. If the advertiser does not agree to the changes, the advertisement is refused. This, of course, does not often happen, but cases occasionally occur.

This BUSINESS of LIVING

Has a Man a Right to Marry on a Small Salary?

By Mary Haworth.

DEAR MISS HAWORTH: Has a fellow any right to marry when he sees no immediate hope of professional or salary advancement? I am 28 years old and a graduate engineer. For two years I have been working for the Government here in Washington, and today am making less than $200 a month.

* * * *

I have been engaged for nearly a year to a girl of fine family, who enjoys all the advantages wealthy parents can give her. She is willing to marry me now, but if she did so it would mean sacrifices more than she realizes, I know.

* * * *

I can't afford to keep a car or a servant, and I wouldn't want my wife to work, which she has suggested doing. Moreover, she hasn't been educated for the business world. Marriage for us would mean leading almost a hermit's life, socially. We would be in no position to repay hospitality as the girl has been trained to regard it. It would mean no club memberships, no entertaining, no vacations in the sense of going away to the resorts, where both of us have spent most of our past summers. It would probably mean just being together and managing by strictest economy to pay our monthly bills.

* * * *

It would mean no children. We couldn't afford to take the risk of a responsibility we might not be able to carry financially.

Understand me, I love this girl as I never expect to love another woman. I believe she cares for me the same way. But rather than end up in bickering and hatred, against the background of a two-room apartment, I will give her up, and leave her free to marry some man who can give her the things she is entitled to.

* * * *

What do you think I should do?
L. M. C.

Marry Her.

DEAR L. M. C.: I think you should marry the girl. I think you pay her poor tribute in supposing she hasn't sufficient stamina and resourcefulness to share a poor man's lot, if such yours can be called.

* * * *

I think you are too bedazzled by her parents' wealth and by your own pardonably romantic wish to wrap her up in cotton wool and worship her on a pedestal and make life for her one grand unreal dream, to realize she is made of the same stuff as every other game and worthwhile woman.

* * * *

I think a man with health, brains, ambition, character, good education, and a firm toe-hold in the business world, with the capacity to love, cherish and appreciate his wife, represents just about all a woman can rightfully expect in a husband.

I think this girl who loves you and whom you love is entitled to the opportunity of expressing her womanhood by becoming your wife and your helpmeet. I think your salary is sufficient to support two intelligent young people who are willing to shoulder the simple burden of responsibility and self-denial.

* * * *

I think the girl would be wiser to devote herself to home-making rather than wage-earning for the first year or two of marriage, at least. A woman with taste, imagination and complete devotion to her home and her husband can make his salary do miracles that will far outstrip in effect, psychic and perceptible, anything she could accomplish by paying out jointly-earned income to a salaried domestic.

* * * *

Once she has created the home atmosphere, and the novelty of housekeeping has worn off, providing there is no baby by that time—and they do arrive, planned or no—it will be time enough for her to turn her talents for self-expression to other fields.

I don't believe, once you are married and wisely adjusted to the reasonable limitations of your income, either of you will give much thought to the car, the servant, or the entertainment you can not afford.
M. H.

Miss Haworth will be glad to help you in solving your problems. Write her in care of The Post Woman's Page.

Rodeo Owner Disgruntled At English Reception

"If they want to see any more cowboys in England they'll have to raise them."

Tex Austin served this notice when he returned to this country yesterday, after losing $200,000 on his rodeo show at White City, London. Austin accuses the British government of "poisoning the minds of the people" against his show, by saying the bronchos were mistreated. The object of this, he believes, was to prevent any money from leaving the country.

SPICEBOX

To Grandmother.

I have a crooked stick,
It isn't any good,
But I picked it up on purpose
In the middle of the wood.
W. T.

Associated Press Photo.

Elizabeth Hawes has hit upon an unusual color combination in this knit frock. The yoke is ship blue. The rest of the dress is Bordeaux red.

Fall Clothes Show Few Style Tricks

Puffy Sleeves, Windblown Doodads Have No Place in Knitwear.

Sports Things Become Very Simple, With Long Svelte Lines.

Style designers decree a slimmer silhouette for the well-dressed woman this fall, with simple lines and no "tricky" effects. The new sportswear is described today in the first of a series of three features on fall fashions.

NEW YORK, July 25 (AP).—The model who has been trying the advance styles of knitted sportswear in these sweltering days was as cool as a cucumber. She pulled on and off two and three piece sweater outfits as if they were so much voile.

The clothes themselves were agreeably simple. Gone are the fussy, puffy sleeves, the broad shoulders, the windblown doodads. The term for autumn sportswear is "classic," but with a certain streamline touch of its own.

The silhouette is slimmer, the lines simpler. Emphasis is laid on weave and texture, rather than on tricks.

Colors are discreet—heather, dark greens and browns, subtle combinations of dull tones mixed with gray. Variations are obtained by the use of plain sleeves with a varicolored cardigan, or subdued stripes.

Fancy Weaves.

Materials are zephyr yarn, camel's hair, cashmere and heather, a weave as well as a color. Woven stripes, ribs, welts, waffles and waves add variety to plain knitting.

In the Elizabeth Hawes collection, there is a new wrinkle which is intended to do away with wrinkles. It is having the fit knitted into the garment, as in full-fashioned hose, a quality formerly found only in hand-knitted garments.

Miss Hawes has several other unusual achievements, a knitted suit that looks young on a young woman and dignified on an older one, as well as several designed particularly for older women.

The first of these is a gray two-piece dress with woven stripe and wrap-around top. An older woman wears it with its wide revers open, while the young and slender button it up to the neck and show only a little, round young collar.

Also for older women is a one-piece navy blue dress, perfectly simple except for four bands of a lacy-looking stitch down the front and back, with front and back yokes of the same stitch and a separate scarf collar with its ends tipped in cerise.

Almost Schoolgirlish.

Simple, almost schoolgirlish, knitted dresses—with sweaterish necklines and beautiful wool—are what the well-dressed younger woman will pack into her wardrobe.

For example, a three-piece brushed camel's hair suit, in natural color, is absolutely plain. It has a high crew neck and should fit like a dream.

A gray heather costume consisting of one-piece dress and jacket is ornamented only with a welt stitching that looks like tucks. This corduroy effect makes the yoke and pockets. A scarf collar and square arm holes add interest of line.

Scotch green and "gin rickey"—a light greenish yellow—make a two-piece dress. The skirt is plain green, the blouse of "rickey" with the darker shade in a waffle check, but the plain sleeves are the same green as the skirt.

A jacket dress in heather, a cool blue-green, has a yoke of diagonal stripes in blue and natural color. These sleeves, too, are plain. The jacket has horizontal stripes of the same colors and the same diagonal yoke as the dress.

A knitted dress, striking enough to wear for other activities than sports, is of Bordeaux red with a yoke of ship blue. One side of the yoke extends into a scarf collar which goes over the left shoulder.

Wise Beauty Doesn't Copy Another Type

If Blonde, It's Best to Stay That Way in Regard to Hair and Eyelashes.

By Frances Mangum.

IT IS impossible to say which is loveliest, the blue black sheen of the brunette, the spun gold halo of a blonde, or the coppery lights of the titian. There is beauty in each and the wise woman realizes this and contents herself with making the best of what she has and not emulating another type.

In almost all cases the blonde, brunet or titian has a skin tone, lashes and brows that are best suited to her shade of hair. By changing their color she loses some of her natural effectiveness and all too frequently looks artificial.

Blonde Has Problem.

It is the blonde who is confronted with the most serious problem. It takes constant care to keep her hair light. It must have mild shampoos and special rinses to bring out the highlights. A blonde can always count on a lemon rinse to give her hair life and silkiness. The egg shampoo is also splendid for bringing out the gold. It's a simple procedure. Beat the whites and yokes together and then manipulate them through the hair three or four times. After this at least four rinsings and a blonde may rest assured she has "done right by herself."

In comparison with blondes, brunettes have an easy time of it. They can acquire and keep a midnight sheen by brushing the hair every night and morning. A hundred strokes both times is none too few. Brownie brunettes can give their hair a lovely gloss by using a vinegar rinse.

Titians, Too.

It is also up to the titian to follow a strict routine of brushing. If she fails to give her hair the proper attention it will soon lose its copper gleams and become dull and drab. A henna rinse every few weeks will keep it burnished and colorful.

As far as bleaching and dyeing are concerned, they are far too intricate to be undertaken in the home. At best they are risky matters as far as appearance is concerned unless they are given by expert hands.

There are numerous vegetable rinses which take the place of dyeing. These accentuate natural charm, while dyeing and bleaching substitute—or try to—new beauty for old.

Deep Golden Yellow Best Color for Beach Clothes

As the color parade for beach clothes winds its way through the 1934 season, stylists note that a deep golden yellow leads the march.

It is seen in swim suits, play clothes, beach wraps and accessories.

Second in prominence is a vivid tomato red. Following this comes a slightly more subdued crushed strawberry. Turquoise and jade are seen in numerous smart bathing suits. And the new olive green is up and coming.

First Mystery Tale Done for Publicity

Anna Green, Author, Confesses at 88.

Buffalo, July 25 (AP).—Anna Katharine Green, now 88 years old, who wrote "The Leavenworth Case," one of America's first detective mystery thrillers 56 years ago, is chuckling these days in her Buffalo home.

The book, a sensation in 1878, has been such a good seller through the years that new editions have appeared with regularity in competion with a flock of modern thrillers. One is coming out next month.

Why should this amuse her? "Because," she explained, "I wrote it only to attract attention to myself as an author so my poetry would sell."

Her success with "The Leavenworth Case" was so great that she never gave much attention to poetry afterward, writing instead 30 mystery stories, the last one, "The Step on the Stair," when she was 75.

At 88, a slim, dainty woman, she prefers Shakespeare to the modern best sellers. She will not say what she thinks of the host of mystery story writers who have followed in her footsteps. Her husband, Charles Rohlfs, says she reads few of them and that she "lays them aside unmoved."

She carried the manuscript of "The Leavenworth Case" to her publishers in a shawlstrap. It ran 186,000 words and the publishers insisted it was too long. They wanted it cut to 80,000 words. She trimmed it to 142,000 and they were satisfied.

BENNY — Two-Timing Nature — By J. Carver Pusey

"Cap" Stubbs — They Won't Dare — By Edwina

THE BUNGLE FAMILY — Investigating — By Harry J. Tuthill

JOE JINKS, Featuring Dynamite Dunn — New Worlds to Conquer — By Lianuza

NAPOLEON AND UNCLE ELBY — By Clifford McBride

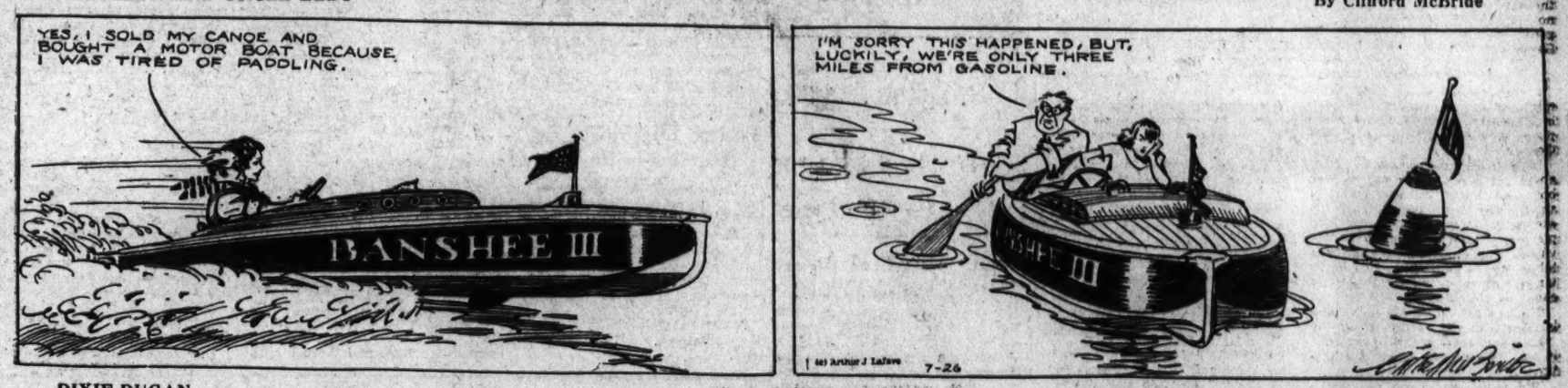

DIXIE DUGAN — That's Different — By J. P. McEvoy and J. H. Striebel

THE GUMPS — In the Sweet By and By

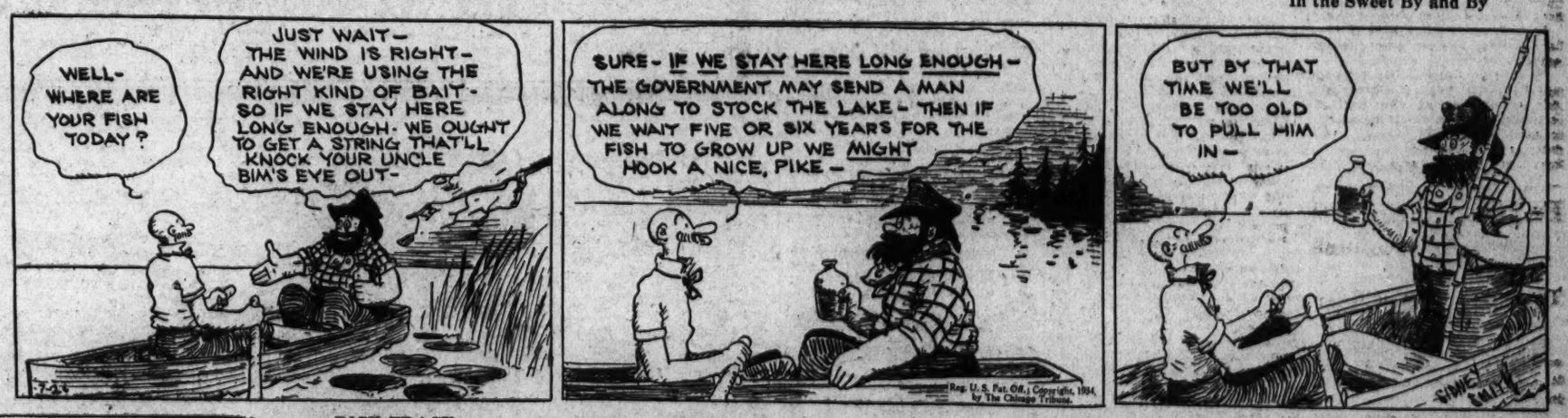

DICK TRACY — Three's a Crowd

WINNIE WINKLE, the Breadwinner — The Story's the Thing

TODAY'S CROSSWORD

ACROSS.

1 Large flat-bottomed boats
6 Expert aviator
9 Search thoroughly
14 Neo orthodox
16 Hell
17 Organ of hearing
18 Halts
19 Get up
20 Continent
22 Depiction of the beautiful
23 American Indian
24 Loud pedal: musical abbr.
25 Put into type again
27 Mother-of-pearl
29 Light bed
30 Organ
32 Electrified particle
33 Score at baseball
34 Metric land measures
37 Improve
39 Weird
41 Meals
43 Belonging to the summer
45 Make amends
46 Type of automobile
48 Finish
49 5½ yards
50 Poolike part
51 Opening
53 Automobile
54 Breathes quickly
56 Eastern salutation: var.
60 Type of electric current: abbr.
61 Turf
62 Note of Guido's scale
64 Carry on
65 Commonwealth
67 Cures
69 Beverage
70 Dogma
71 Tool
73 Prepares for publication
74 English letter
75 Small skin tumors

DOWN.

1 Clip
2 Desist
3 Aromatic root
4 You and I
5 Thoroughfares: abbr.
6 Fruit of the oak tree
7 Chief officer of a vessel
8 Elevated railroads: colloq.
9 Table dish
10 Scarce
11 Japanese sash
12 Native of a New England city
13 Upright
15 Philippine native
21 Roman bronze
23 Vase
26 Annoy
28 Put into cipher
29 Bend
31 Norwegian territorial division
33 Brazilian money of account
34 Southern constellation
35 Took back
36 Track of a wild animal
38 German city
39 Vessels for heating liquids
40 Old times: poetic
42 Conjunction
44 Droop
47 Regards
50 Tablet
52 Animal's foot
53 Division of society
54 Bards
55 Strikes with the open hand
57 Tardier
58 Deputy
59 Animal foods
61 Let it stand
63 Entirely
66 Tropical black bird
67 Hurry
68 Stitch
72 Mother

YESTERDAY'S ANSWER.

AFT		HOGS		EROS										
SEA		ENOW		REBA										
HACKLE		OLIVET												
	SKID		TOO		ESE									
ATEN		HINDERED												
WED		BUR		GOT										
ED		POMADES			DO									
	RUT		DOS		DIP									
BRIGHTEN				MOVE										
RAM		ERS		SEMI										
ADMIRE				CANINE										
DIET		AVON			NEW									
SODS		DINE			ODE									

(Copyright, 1934.)

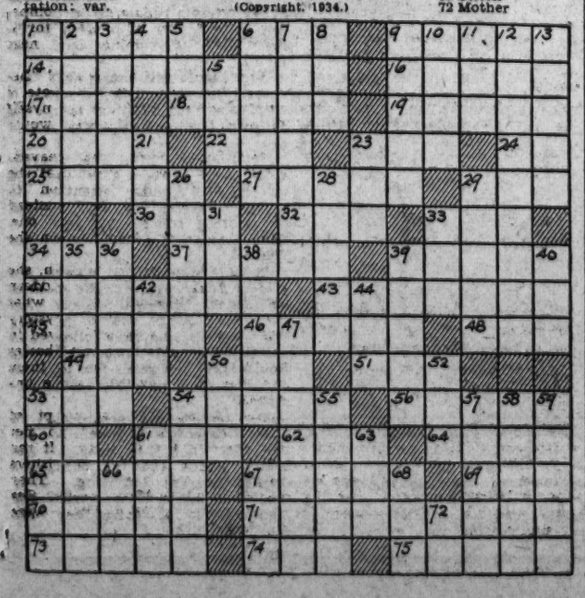

Walt Mason, Himself

Advisers.

That ill-starred monarch, Mary, is called "The Bloody Queen;" no lapse of time can bury her bad renown, I ween. And yet when she ascended the far-famed British throne, her character was splendid, all virtues were her own. She was inclined to pardon offenders left and right, and bid the prison warden release the fettered wight. She was not hard or callous, it gave her pain enough to see, upon the gallows, the hangman do his stuff. But she had harsh advisers, the pestilence of kings, and all of them were misers in mercy and such things. They walked in moral blindness, they harbored hate and guile, they had no use for kindness, they didn't sing or smile. They favored roughhouse measures to settle all debates, and found their highest pleasures in burning luckless skates. If they beheld some preachers whose creed was out of turn, they called folks to the bleachers to see the poor men burn. And Mary, who was sickened by hopeless love and vain, looked on while troubles thickened, and mourned her absent swain. The sad queen, broken hearted, a scorned, deserted bride, remarked, when new fires started "The tail goes with the hide." She had brisk advisers, to keep alive her fame, but truly, her advisers should have to bear the blame. If they had tried to guide her in sane and righteous ways, she might have had beside her the laurels and the bays.

(Copyright, 1934.)

Ruby Keeler to Be Honored by Fellow-Canadians at World Premiere of "Dames"

Murray Bay Is Scene of Gala Home-Coming

Miss Keeler to Be Present; Two Stars Are Reunited; Amusement Chatter.

(Reprinted from Yesterday's Last Edition.)

By Nelson B. Bell.

One is apprised from sources outside the theater that in honor of Ruby Keeler's Canadian birth, arrangements have been made to stage the world premiere of her first big starring picture, the Warner Brothers musical, "Dames," in which Dick Powell is costarred, at Manoir Richelieu, Murray Bay, Quebec, on Friday night of this week, July 27. Miss Keeler will be there in person, accompanied by her noted husband, Al Jolson, a stage and screen star of some renown in his own right.

The management of Manior Richelieu, whose enterprise secured the privilege of presenting the world premiere of "Dames," is planning a first night to compare with Hollywood and Broadway gala events of similar nature. Invitations have been sent to the guests of the hotels in the area, to the members of the summer colony at Malbai and to prominent Americans and Canadians who will journey to Murray Bay especially for this event.

In Picturesque Country.

Murray Bay is situated in picturesque Charlevoix County, the wooded country lying between the Laurentides National Park and the St. Lawrence River. It was here, in the foothills of the aged Laurentian Mountains, that the early French colonists began their onslaughts on the virgin forest, staking out the first farmlands of New France.

In this district are many celebrated summer resorts and estates, among them the summer home of the late former President of the United States, William Howard Taft.

Highways No. 15 and 16 of the Quebec roads system thread this region of rolling hills and river margin from Quebec, the only walled city on the North American continent, to St. Simeon and Tadoussac on the confluence of the famous Saguenay and St. Lawrence Rivers. They pass through Montmorency, Chateau Richer, St. Anne de Beaupre, site of the celebrated shrine; St. Joachim, Baie St. Paul, La Malbaie, Cap a L'Aigle and St. Fidele.

So now you know.

With her appearances extremely brief in both "The Key," with William Powell, Colin Clive and Edna Best, and "Service With a Smile," the short Technicolor subject starring Leon Errol, currently on view at the Earle Theater, it is interesting to know that Maxine Doyle will be seen in her first important role in a feature-length production on the screen at Loew's Fox Theater the week of Friday, August 10. The picture will be "Student Tour," for which Maxine was borrowed from Warner Brothers by Metro-Goldwyn-Mayer to play the leading feminine role.

It is of further interest that this booking insures practically an all-Washington week at the Fox, beginning August 10. That is the week that Gene Ford will stage the second annual "All-Washington Revue." By virtue of her three years as mistress of ceremonies at the Earle, Maxine is almost "all-Washington."

Ford Arrives Today.

And speaking of that local revue to be staged at the Fox by Gene Ford and Carter Barron, Eastern division manager for Loew's, Inc., things begin popping today in the direction of preparations for that event of such prime importance to local aspirants to stage careers.

Mr. Ford and his staff arrive in Washington this morning and will set to work at once completing final arrangements for the first auditions to be held in the auditorium of the National Press Club tonight at 7:30. Mr. Ford already has reported that the form of the new revue has taken shape in his mind and that it will be the superior of last season's in every important particular. That being the case, it will be a pretty swell revue.

Costumes Selected.

Mr. Ford has even gone so far as make his costume selections at Mahieu's, New York's foremost costume designer, for the entire cast and ensemble and has arranged for a sumptuous scenic investiture and elaborate lighting effects.

At tonight's auditions, Evelyn Tyner, one of the stars of last year's revue and one of Washington's most brilliant pianistes, will be present to play all accompaniments, this gifted fellow-Indianian possessing the rare faculty of reading anything at sight.

To be eligible for a place in the revue, talent, of course, is the first consideration. Beyond that, one must be a present resident of Washington, although not necessarily born here, and over 18 years of age. No one under 18 can be accepted because of the District of Columbia's rigid age restrictions applicable to those who may legally appear on its stages.

The entire two-and-a-half hour performance of the Roadside Theater's melodramatic hit, "Murder in the Red Barn," will be broadcast from the stage of the playhouse 6 miles beyond Bethesda, at Halpine, Md., either Thursday or Friday night of this week. The exact night had not been determined as this was being written late yesterday afternoon. It is believed by those primarily interested that this will be the first time of a complete, full-length stage production by remote control outside of the Metropolitan Opera House in New York.

The announcement of either Thursday or Friday, as goes without saying, presupposes the continuation of the run of "Murder in the Red Barn" throughout the remainder of the current week, instead of its closing tonight as was previously announced.

Stars Are Reunited.

The recent announcement that Gloria Swanson would play the leading feminine role in "Music in the Air," which Fox Films is preparing for Hollywood production, has given those who know their theater an item of recollection.

It was just eight years ago that Miss Swanson was vacationing in New York awaiting the completion of the script of "Loves of Sonya," in which she was to appear and which, when completed, was the opening screen attraction at the original Roxy Theater, in New York, then looked upon as the world's greatest achievement in theater design and magnificence—which, indeed, it was.

To while away an evening, she attended a performance of a musical called "Kitty's Kisses" and while not overly impressed by the performance as a whole, she was more than usually concerned over the screen possibilities of the young player in the principal male role.

Sent Boles a Note.

So she sent John Boles a note. At Miss Swanson's suggestion, which was persuasive and urgent, John Boles tore up his Broadway contracts and became her leading man in "Loves of Sonya" a few months later. Now they are to be together again in the film version of the Jerome Kern-Oscar Hammerstein 2d operetta.

Sudden impetuous moves are characteristic of John Boles, one of the most charming and most likeable gentlemen of the cinema. Enrolled as a medical student at Johns Hopkins after having graduated from the University of Texas, he thought the war would be more exciting. It was. But in addition to that he was encouraged to do something with his voice as a result of the many appearances he made on Army entertainment programs.

Adopted Singing Career.

When he was discharged from the Army he returned home, gave a large homecoming party and announced to all and sundry, including his astounded parents, that he was going to make singing his profession.

The start was not so easy, but John wouldn't take "no" for an answer and eventually contrived to come under the wing of Oscar Seagle. It was Seagle who shipped him back to Europe to study under Jean de Reszke, former leading tenor of the Metropolitan Opera, then conducting a school of voice at Cannes, on the Riviera.

The rest you have heard about.

Mr. Boles, incidentally, looks upon that note from Gloria Swanson as the most precious one he ever received—even better than his high 'C.'

A fellow student with John Boles under De Riszke was Mary Lucia Fish, a brilliant soprano, born in Eau Claire, Wis., but a frequent visitor at the home of relatives in Washington. Always when she was here we persuaded her to sing over the air with the old Crandall Saturday Nighters. It was not until several years later that I learned from John Boles of their considerable association on the other side and warm friendship. It's a small world, after all, is what I always say!

Recrimination Note.

And you had the nerve to complain about those snowstorms and low temperatures we had last winter!

If you had a snowball, I'd give you a dollar for it right this minute—if I had a dollar!

Featured in New Screen Bills

The perturbed gentleman, at left above, is Walter Connolly, distinguished character actor of both stage and screen, as he appears in "Whom the Gods Destroy," the Columbia Pictures release opening its engagement at RKO-Keith's this morning. At right, Heather Angel, featured in the feminine lead of "Murder in Trinidad," the principal screen attraction at Loew's Columbia for the week beginning Friday.

Farm Bureaus Arrange Tours

Maryland and Delaware Groups Going to Chicago Fair.

Chestertown, Md., July 25 (Spl.). Maryland and Delaware members of county farm bureaus and granges are preparing to go to the Century of Progress at Chicago, special excursions having been arranged by the State organizations.

The Delaware Grange tour will extend from August 12 to 15, and the Maryland Farm Bureau from August 17 to 21.

Meanwhile M. D. Lincoln, secretary of the Ohio Farm Bureau Federation; Dr. Thomas B. Symons, director of the University of Maryland Extension Service, and Charles E. Wise, jr., executive-secretary of the Maryland Farm Bureau Federation, will address a series of meetings and summer outings of county farm bureaus.

The first was held at Cedar Grove by the Dorchester unit, July 19, while the Talbot bureau held its meeting yesterday, the Caroline County Farm Bureau following today as did the Montgomery County unit.

Dates for other county meetings and outings are: Charles, St. Marys, Calvert, Prince Georges and Anne Arundel Counties at Chapel Point, July 26; Baltimore County, July 26; Carrol County, at Westminster, July 27; Howard County at Brendel's Manor Park, July 28; Kent County at Tolchester Beach, August 7; Cecil County, August 8; Frederick County, August 8; Queen Annes County, August 16; Wicomico and Worcester, August 22, and Washington County, August 25.

Voting Eligibility Hearing Is Postponed

Martinsburg, W. Va., July 25 (Spl.).—A postponement of a week was ordered yesterday when the question of the voting eligibility of City Attorney Harry A. Downs and Contractor D. C. James was called in county court here. Absence of counsel was cited as the ground for the delay.

Both men maintain residences in Shepherdstown, but have offices here.

Front Royal Sets Costs at $54,000

Front Royal, Va., July 25 (Spl.).—A tentative $54,000 budget for the fiscal year beginning September 1 was adopted by the town council last night. A public hearing will be held August 27.

The principal items are public service, $33,800; interest on bonds and sinking fund, $14,000; administration, $5,470; public safety, $3,950, and unappropriated reserve, $3,155.

For two successive years a 40 per cent rebate was made for prompt payment of taxes, and during the current year the rebate was 25 per cent.

Miss Thom, of Capital, Named Hollins Trustee

Roanoke, Va., July 25 (AP).—All officers of the board of trustees of Hollins College were reelected at the opening session of the annual meeting, which is being held at the college today.

Four new trustees were elected also, they being Col. Henry W. Anderson, of Richmond; Miss E. A. Thom, of Washington D. C.; Mrs. H. B. Erminger, of Chicago, Ill., and Mrs. Brand Blanshard, of Swarthmore, Pa.

Two Virginia Counties To Get Drought Cattle

Front Royal, Va., July 25 (Spl.). On Friday, 1,200 head of cattle from the drought-stricken area of the Middle West will arrive here for distribution among the farmers of Warren and Rappahannock Counties.

The farmers, whose pasturage was inspected and approved some time ago, will be paid $1.50 per month for pasturing each head, and in the fall the cattle will be shipped to Baltimore for slaughter. The beef will be used for winter relief.

Straight From the Studios

"British Invasion" of Hollywood Receives Big Impetus; Cecile B. De Mille's "Cleopatra" Is Previewed; Intimate Items of Filmdon's Great.

(Reprinted from Yesterday's Last Edition.)

By Edwin Schallert.

Hollywood, July 24.—Those talent quests abroad are beginning to show results. Here for instance is a group of three players from England all coming at practically the same time to America. They are Carol Coombe, daughter of Sir Thomas and Lady Coombe, real nobility; Francis L. Sullivan, a comparatively youthful character actor, and Valerie Hobson, who is already scheduled to appear in R. C. Sheriff's feature, "With This Present," from the Margaret Ayer Barnes story.

ANN HARDING

The three players have been contracted for by Universal, which secured them through English representatives. The tests were viewed by Carl Laemmle, jr., and they were signed. One of the reasons for their being engaged is that picture like "The Invisible Man," "The Old Dark House," "Frankenstein" and others in which English actors have appeared, have been very successful in Great Britain. Like expectations are held for "One More River," lately completed with Diana Wynyard, Frank Lawton and others cast.

All three players will arrive within about a week. Miss Coombe's father is an Australian theater owner, and she herself was born in Perth. This is one of the biggest invasions to date of English talent.

* * * *

"Cleopatra" Is Previewed.

Cecil B. DeMille's "Cleopatra" (previewed) is a resplendent picture. It is fairly daring for these censoring times, and there may be arguments about it in certain localities where the war against the movies is hot, but the production has been fashioned along those spectacular and theatrical lines that have always assured DeMille of great box-office success. All things working out as they should, the feature will gross hugely. Indeed, I think there is no question about that. More reserved in quality than "The Sign of the Cross," and therefore a better production, "Cleopatra" presents Claudette Colbert in her most luring role, and assures the new actor, Henry Wilcoxen, of a huge following right at the outset. He is the most vigorous type that has come to the screen in many a month. He should create a niche for himself immediately. Definitely the film centers in two romantic adventures of Egypt's queen. In one she is the temptress for the mighty Caesar, efficiently played by Warren William, and in the other, of course, the Anthony, enacted by Wilcoxon. These three dominate the story. C. Aubrey Smith is one of the most effectively cast members, all in all, while Gertrude Michael, Joseph Schildkraut and Ian Keith are particularly excellent among the others. A word can be said for Ian MacLaren, Arthur Hohl, Irving Pichel, Eleanor Phelps, Grace Durkin and Edwin Maxwell. The dialogue is done in a semi-modern vein, in which respect the picture is rather like "The Sign of the Cross."

* * * *

Chinese Slated For Tests.

The idea of having a Chinese cast in "Good Earth" looms again as a strong possibility. Soo Yong, now in Garbo's "The Painted Veil," is to take a number of tests for the leading role, wearing costumes which have just been imported from the Orient. There are about 250 of these in all, some of the mandarin dresses being about the richest that has ever been seen.

* * * *

Picture Pageant Now Passing.

Lily Damita may be coming back to Hollywood very soon, after an absence in Europe of a year or more.

Evidently Lew Brown is growing satirical about the title of his new stage piece, having to do with the film colony. He has called it "Hollywood Be Thy Name." Milton Berle, Mary Brian and Roscoe Ates are principals. Rehearsals start in about two weeks.

Carl Laemmle, sr., was entertained at luncheon by Chancellor Dollfuss, in Vienna, and was feted at a banquet in Budapest.

Lucille Watson is also a nominee for the mother role in "The Old Nest," in addition to May Robson, so there's competition on that score too.

It looks more and more likely that Max Reinhardt will direct "The Miracle" for pictures when he comes here in September. He's going to produce "Midsummer Night's Dream" at the Hollywood Bowl first.

Edward Everett Horton has been signed up for a comedy role in "Biography of a Bachelor," with Ann Harding, Robert Montgomery and Charles Richman.

Truckers To Act on Code.

Richmond, July 25 (AP).—Owners and operators of for-hire trucks in Virginia have been called to meet here Saturday morning for the purpose of electing members of the State Code Authority for the trucking industry under the NRA.

Merchants Name Heads in Staunton

Staunton, Va., July 25 (Spl.). Sherwood I. Davis has been reelected president, S. Glenn Cline, vice president, and S. M. Dingledine, secretary-treasurer of the Merchants and Business Men's Association.

S. Tate Sterrett, T. C. Barber, Irvin Weinberg, R. L. Strickler, sr.; Sidney E. Trott, Hugh S. Bryan and Valley P. Leavell and the three officers compose the board of directors.

The board instructed President Davis to write Gen. Hugh S. Johnson, recovery administrator, protesting against any action by NRA which might cause the two plants of the Staunton Manufacturing Co to be closed, due to a wage controversy between the parent company, L. Greif & Bros., Inc., of Baltimore, and the Recovery Administration.

Former Mayor Becomes Postmaster at Seaford

Seaford, Del., July 25 (Spl.).—Former Mayor Joseph H. Cox, who was recently appointed postmaster at Seaford, assumed the duties today, succeeding J. Emery Willey, who had held the office for three terms.

Mr. Cox is a member of the Democratic State central committee and has been prominent in Democratic circles both here and through-out the State for many years.

It's got to be good
or Sherwood Bros. couldn't afford to back it with their 38-year reputation
RICHFIELD
HI-OCTANE GASOLINE

AMUSEMENTS.

KEITH'S 15th at G
Always Carefully Cooled
WALTER CONNOLLY in "Whom the Gods Destroy"
CLARK & McCULLOUGH COMEDY
RKO

It's always cool at Loew's FOX
TOMORROW
Shirley TEMPLE
JAMES DUNN
in "BABY TAKE A BOW"
Stage
PHIL HARRIS and his ORCHESTRA
with LEAH RAY • Three Ambassadors
plus OTHER STELLAR ACTS!
Last day
CARY GRANT in "KISS AND MAKE UP"
Stage... BOB HOPE • ALEX MORRISON

Loew's PALACE
SECOND WEEK!
Ronald COLMAN
in "BULLDOG DRUMMOND STRIKES BACK"
Extra
MICKEY MOUSE CARTOON
Coming WILL ROGERS in "HANDY ANDY"

Loew's COLUMBIA
TOMORROW
"MURDER in TRINIDAD"
with NIGEL BRUCE • HEATHER ANGEL • VICTOR JORY
Last day
JOHN BOLES in "WILD GOLD"
25¢ to 5:30 P.M.
NIGHTS • 25¢ • 40¢

Warner Bros. Earle
LAST DAY
WM. POWELL in "THE KEY"
MAXINE DOYLE COMEDY
On Stage WILL OSBORNE & His Radio Band
Tomorrow
"MIDNIGHT ALIBI"
With Richard BARTHELMESS
On Stage
HAL LEROY & 4 Other Acts
25c to 1 P.M.

Warner Bros. Metropolitan
"HERE COMES THE GROOM" LAST DAY
JACK HALEY with MARY BOLAND
Tomorrow
RETURN OF THE TERROR
MARY ASTOR • JOHN HALLIDAY
LYLE TALBOT • FRANK McHUGH
2 1/2 • MAT. PRICES EVE.

AMUSEMENTS

FORTY ACRES OF FUN
FREE ADMISSION
GLEN ECHO
AMUSEMENT PARK
SWIM, DANCE, FROLIC
NOW
And Drive Dull Care Away

Never Has a Price So Low
Bought Such High Quality
in a CAR so SMART

$1595 and $1695

List prices at Detroit. Prices subject to change without notice

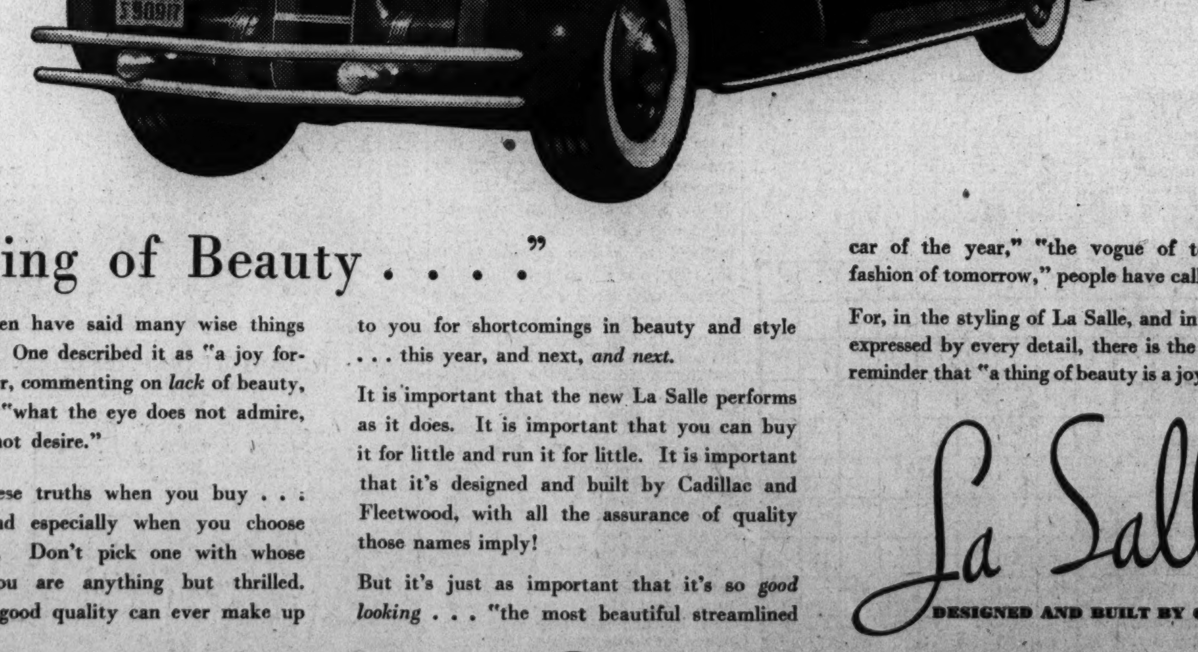

"A Thing of Beauty . . . ."

Many wise men have said many wise things about beauty. One described it as "a joy forever." Another, commenting on *lack* of beauty, observed that "what the eye does not admire, the heart cannot desire."

Remember these truths when you buy . . . *anything.* And especially when you choose your new car. Don't pick one with whose appearance you are anything but thrilled. For no other good quality can ever make up to you for shortcomings in beauty and style . . . this year, and next, *and next.*

It is important that the new La Salle performs as it does. It is important that you can buy it for little and run it for little. It is important that it's designed and built by Cadillac and Fleetwood, with all the assurance of quality those names imply!

But it's just as important that it's so *good looking* . . . "the most beautiful streamlined car of the year," "the vogue of today, the fashion of tomorrow," people have called it.

For, in the styling of La Salle, and in the taste expressed by every detail, there is the satisfying reminder that "a thing of beauty is a joy forever."

La Salle
DESIGNED AND BUILT BY CADILLAC

1222 22nd St. N.W.—CAPITOL CADILLAC CO.—NA. 3300
F. D. Akers, President

Baseball
Racing

THURSDAY
JULY 26, 1934

The Washington Post

THURSDAY
JULY 26, 1934

Boxing
Golf

Bolton Wins Hold-Out Battle With Griffith, Signs to Play With Nats

Wood and Shields Win to Complete Sensational Davis Cup Comeback

Crawford Is Defeated in Fifth Set

Australian Unable to Match Sensational Play of Wood.

Shields Routs McGrath in Straight Sets to Clinch Victory.

By Gale Talbot.

WIMBLEDON, Eng., July 25 (AP).—Completing as glorious a comeback as ever was seen in the history of the Davis Cup, Sidney B. Wood, jr., and Francis Xavier Shields today blasted Australia's singles aces, Jack Crawford and Vivian McGrath, off Wimbledon's famous center court to carry the United States into the challenge round against England.

Wood, whose fighting heart must have been as big as a powder cask, first saved the day by winning the fifth set of a beautiful two-day duel with Crawford to take the crucial fourth match, 6—3, 9—7, 4—6, 4—6, 6—2, and tie the series at two matches all.

Then Shields, true to his promise, battered McGrath into submission in three terrific sets, 6—4, 6—2, 6—4. Thus, the final tally was 3 to 2 for the United States.

"It's another of those teams of destiny," said George M. Lott, jr., who with Lester Stoefen started the American comeback with a doubles victory Monday after Shields and Wood had lost the opening singles matches Saturday.

Lott Expects Victory.

"And this isn't all we're going to win," he continued. "Tennis like that will beat Perry (Fred Perry, leaders of the defending English team) or anybody else."

The character of the tennis played by the two Americans is best summed up by William T. (Big Bill) Tilden, who has seen a lot of it played. He exclaimed:

"The best tennis I ever saw."

Wood opened the firing, he and Crawford taking up where the rain stopped them yesterday with Sidney leading 6—3, 9—7, 15-love on his own service. For the first two sets he did not have the sparkle of yesterday and the prospect was dark indeed as Jack squared the match by winning the third and fourth sets 6—4, 6—4.

Wood was improving right along, though, and when the fifth set opened he was in full cry.

Winning points from Crawford was like pulling teeth, the big Anzac playing as well as he ever did, but Wood matched him stroke for stroke in the long rallies and then went to the net behind his sharply angled forehand and backhand drives to volley and smash. One stirring rally saw at least 20 exchanges, with Crawford finally weakening to overdrive the baseline by inches.

Shields Makes Promise.

Inspired by Wood's play, Shields told his mates as he took the courts that he wouldn't give McGrath more than four games a set, and how he delivered!

Lashing every bill with all the strength in his big, wiry frame, Shields played one of his best games. He started both the first and second sets with love games, scoring two aces in each.

His count for the match was 13 serive aces and 23 placements to only 1 service ace for McGrath and 14 placements.

The speed and angle of Shield's shots gave McGrath little opportunity to use his unorthodox but effective backhand, which proved so potent against Wood Saturday.

Capt. Dick Wililams was as happy as though he had kon the games himself and said the same line-up would go against England in the first singles matches Saturday.

"How could you change a team like that?" he asked, grinnig happily.

Perry, Austin in Singles.

The draw for the matches will not be made until Friday, but Perry said the British team would line up as expected with himself and H. W. (Bunny) Austin playing singles and he and George Patrick Hughes the doubles.

The English players were interested spectators and afterward Perry got in some practice.

Lott and Stoefen also played the two hard practice sets against Williams and R. S. Hamilton, the French professional who was hired to practice with the team.

Williams announced that Tilden would work out with the American youngsters tomorrow to impart some of the tennis wisdom he assimilated during his long reign.

Tennis Hero

Associated Press Photo.

SIDNEY WOOD, who defeated Jack Crawford to pave the way for the U. S. Davis Cup victory.

Powell, Lewis Star In Cumberland Swim

Cumberland, Md., July 25 (Spl.). Individual honors in the Central Y. M. C. A. camp's third week aquatic meet were captured by Fred Powell and Tim Lewis. Competition was close in four of the five divisions.

Powell won the dive, back stroke and trapeze events and was second in the dash to tally 18 points. Tom Elias, of Frostburg, copped a first and two seconds in the class.

Lewis, Junior A leader, also scored 18 points. Billy Oswald topped the Junior B division with 10 points. "Popeye" Fisher led the sophomore group with 16 points and Billy Gracie led the freshman class with 10 points.

Yankees' Two Homers Win Game, 5-4

ST. LOUIS, July 25 (AP).—The New York Yankees advanced to within one game of the league-leading Tigers today on the strength of home runs by Tony Lazzeri and Sammy Byrd. The two circuit blows scored four runs and gave the Yanks a 5-to-4 deceison over the St. Louis Browns while Detroit was losing to the Red Sox.

Lazzeri hit his homer in the second with the bases empty to give the Yankees a 2-to-1 lead. Byrd's blow was even more potent, coming in the sixth with Myril Hoag and Lazzeri on the sacks and the Browns in front, 4 to 2.

Campbell Clears Bases.

The Browns put on their big rally in the fifth scoring three runs when Bruce Campbell cleaned the loaded bases with a double. Bill Oickey, New York catcher, attempted to argue with Umpire Ormsby, claiming the hit was a foul. Ormsby stuck by his decision, however, and when Dickey continued the argument sent the Yankee receiver out of the game.

Ed Wells, veteran southpaw, and Johnny Broaca, the Yale graduate, went the route with the former yielding only eight hits as compared to nine the Browns got off the Yankee hurler. The victory was Broaca's fifth since oining the Yankees in June, against three defeats.

New York.	AB	H	O	A	St. Louis.	AB	H	O	A
Crosetti,ss	5	0	0	1	Clift,3b....	5	1	1	3
Saltzg'r,3b	4	2	0	3	West,cf....	5	2	1	0
Ruth,lf...	4	0	0	0	Burns,lb...	4	1	11	2
Gehrig,1b.	5	1	9	1	Pepper,lf..	3	2	2	0
Chap'n,cf.	1	0	1	0	Campbell,rf	4	1	1	0
Hoag,rf...	1	1	4	1	Melillo,2b..	3	0	5	5
Dickey,c..	2	0	2	0	Hemsley,c..	4	1	5	1
Jorgens,c.	1	0	6	0	Strange,ss.	4	0	0	4
Lazzeri,2b.	3	3	2	3	Wells,p....	3	1	1	1
Byrd,rf,cf.	4	1	2	0	*Garms....	1	0	0	0
Broaca,p..	4	0	1	1					
Totals..	36	9	27	16	Totals..	36	9	27	16

*Batted for Wells in ninth.

New York	1	0	0	0	3	0	0	0	0	—	5
St. Louis	1	0	0	0	3	0	0	0	0	—	4

Runs—Saltzbaver, Hoag, Lazzeri (2), Byrd, Clift, West (2), Pepper. Errors—Hemsley, Strange, Crosetti. Runs batted in—Gehrig, Campbell (4), Lazzeri, Byrd (3). Two-base hits—West, Wells, Hoag, Lazzeri, Saltzbaver, Campbell, Pepper. Home runs—Lazzeri, Byrd. Stolen base—Saltzbaver. Sacrifice—Jorgens. Double play—Melillo to Hemsley to Clift to Melillo to Burns to Melillo. Left on bases—New York, 8; St. Louis, 8. First base on balls—Off Broaca, 3; off Wells, 3. Struck out—By Broaca, 5; by Wells, 4. Umpires—Ormsby, Hildebrand and Summers. Time of game—One hour 51 minutes.

How They Stand

American League.

Team Standings.

	W.	L.	Pct.	G.B.
Detroit	57	34	.626	....
New York	55	34	.618	1
Cleveland	50	40	.556	6½
Boston	49	44	.527	9
St. Louis	40	44	.476	13½
WASHINGTON	43	49	.467	14½
Philadelphia	35	54	.393	21
Chicago	31	61	.337	26½

Yesterday's Results.

Chicago, 4; WASHINGTON, 0.
Boston, 9; Detroit, 7.
New York, 5; St. Louis, 4.
Cleveland, 8; Philadelphia, 3.

Today's Games.

WASHINGTON at Chicago.
Philadelphia at Cleveland.
Boston at Detroit.
New York at St. Louis.

National League.

Team Standings.

	W.	L.	Pct.	G.B.
New York	58	33	.637	....
Chicago	56	35	.615	2
St. Louis	53	36	.596	4
Boston	46	48	.489	13½
Pittsburgh	41	45	.477	14½
Brooklyn	39	52	.429	19
Philadelphia	38	52	.422	20
Cincinnati	29	60	.326	25

Yesterday's Results.

Boston, 2-7; Cincinnati, 1-3.
St. Louis at New York (wet).
Pittsburgh at Philadelphia (wet).
Chicago at Brooklyn (rain).

Today's Games.

St. Louis at New York (2).
Chicago at Brooklyn.
Pittsburgh at Philadelphia (2).
Cincinnati at Boston.

P. G. A. Match To Sarazen In Rally

Champion Finishes in Blaze of Birdies to Rout Barrow, 3-2.

Al Houghton Advances, 7 and 6; Hagen, Diegel Are Eliminated.

PARK CLUB, Buffalo, N. Y., July 25 (AP).—Gene Sarazen, the defending champion, put on a stretch drive today to stave off elimination and lead 15 other survivors into the record round of match play for the Professional Golfers Association title.

Suffering from the smothering heat in contrast to the chill weather he left in England a week ago, Sarazen staged one of his famous Garrison finishes to conquer Herman Barrow, New York pro, 3 and 2, after being two down with eight holes to go.

While Sarazen was waging a winning uphill fight, two veteran former P. G. A. champions, Walter Hagen, of Detroit, and Leo Diegel, of Philadelphia, fell before younger opponents.

Hagen played some of the greatest golf in his 25-year career, but he was hardly a match for the 10-under-par performance turned in by Denny Shute, of Philadelphia, who triumphed over his celebrated opponent by 4 and 3.

Pupil Beats Master.

Diegel's 4 and 2 defeat by Fay Coleman, the Culver City, Calif., youngster, was tinged with irony. Three years ago when Coleman was one of the leading amateurs on the Pacific Coast he went to Diegel to be "straightened out." After today's match Diegel remarked "he played against me exactly as I taught him."

With the exception of Diegel and the 41-year-old Hagen, all favored players came through impressively but not as decisively as the Denver sensation, Ky Laffoon. He shattered the park club's par 72 by six strokes in handing Horton Smith, the Chicago Ryder Cup player, the worst defeat in the 17 years of the championship.

Completely demoralizing Smith with his deadly iron game, the 25-year-old Western wizard swamped Smith 12 and 10. He covered the course this morning in 69 to 76 for Smith to stand seven up at the halfway mark, and he was three under par when he closed out the match on the twenty-sixth green.

Al Houghton, of Washington, D. C., turned in an impressive 7 and 6 victory over George Christ, Rochester, N. Y.

Wood, Runyan Advance.

Craig Wood, the Hollywood, N. J., blond links Adonis, and Paul Runyan, of White Plains, advanced to the second round practically without a struggle. Wood administered a 6-and-5 defeat to Leo Frazer, a comparative unknown from Saginaw, Mich., while Runyan turned his match with Johnny Farrell, holder of the National Open crown in 1928, into a runaway, winning 8 and 6.

Victor Ghezzi, tall, taciturn shotmaker from Deal, N. J., ushered Bill Burke, of Cleveland, the 1931

Continued on Page 16, Column 7.

Fights Back

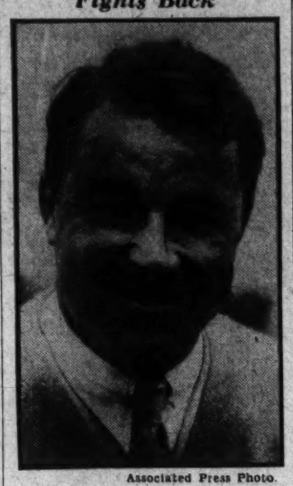

Associated Press Photo.

GENE SARAZEN, who staged a comeback yesterday to survive in the P. G. A. golf.

Red Sox Rally To Trounce Tigers, 9-7

DETROIT, July 25 (AP).—After getting away to a six-run lead in the first two innings, the Boston Red Sox finall were forced to come from behind to defeat the Detroit Tigers, 9 to 7, today and register their first victory of the season at Navin Field. The setback reduced the Tigers' lead to one game over the Yankees, who won from the Browns.

The Sox got to Elden Auker for three runs on as many hits and an error by Ervin Fox in the first inning. They scored two more in the second before Luke Hamlin was called to the rescue and he yielded Boston's sixth tally.

Tigers Rout Ferrell.

The Tigers then went to work on Wes Ferrell and his successor, Johnny Welch, scoring six times in the second to tie the score. The league leaders went out in front in the fifth on Greenberg's single, a walk and Fox's double and apparently had the game well in hand with Hamlin murling effective ball.

In the eighth, however, a walk to Cary Reynolds and Julius Solters' double evened the count. Hamlin walked Bill Cissell to start the ninth and was yanked in favor of "Schoolboy" Rowe. The youthful right-hander was unequal to the task, however. Bill Werber sacrificed and Roy Johnson followed with a double, scoring Cissell. The Gehringer let Reynolds drive go through him for an error and Johnson scored.

Boston	AB	H	O	A	Detroit.	AB	H	O	A
Cissell,2b.	4	1	2	2	White,cf...	5	2	1	0
Werber,3b.	4	1	1	1	Cochrane,c	5	2	4	0
Morgan,1b	5	1	8	0	Goslin,lf...	3	0	1	0
Johnson,lf	4	2	3	0	Gehr'r,2b..	4	0	5	1
R'nolds,rf.	4	2	3	0	Rogell,ss..	5	2	1	5
Solters,cf.	5	2	2	0	Gr'berg,1b.	5	2	11	0
R.Ferrell,c	3	1	6	0	Owen,3b...	3	1	1	3
Lary,ss...	4	0	2	3	Fox,rf....	4	3	2	0
W.Ferrell,p	1	0	0	0	Auker,p...	0	0	0	0
Welch,p...	1	0	0	0	Hamlin,p..	3	0	1	1
Rhodes,p..	1	0	0	1	Rowe,p....	0	0	0	0
*Bishop...	1	0	0	0					
Totals..	37	9	27	7	Totals..	37	12	27	10

*Batted for Welch in sixth.

Boston	3	3	0	0	0	0	0	1	2	—	9
Detroit	0	6	0	0	1	0	0	0	0	—	7

Runs—Cissell (2), Werber, Morgan (2), Johnson (2), Reynolds (2), White, Gehringer, Rogell, Greenberg (2), Owen, Fox. Errors—Gehringer, Fox. Runs batted in—Gehringer, Johnson (4), Solters (4), Morgan, Reynolds, Greenberg, Owen, Fox (2), Hamlin. Two-base hits—Fox (2), Solters, Johnson. Stolen base—Rogell. Sacrifices—Hamlin, Werber. Double plays—Lary to Morgan, Rogell to Greenberg. Left on bases—Detroit, 8; Boston, 6. First base on balls—Off Auker, 1; off Hamlin, 2; off W. Ferrell, 1; off Welch, 2; off Rhodes, 1. Struck out—By Auker, 1; by Hamlin, 3; by Welch, 3; by Rhodes, 3. Hits—Off Auker, 6 in 1 1-3 innings; off Hamlin, 2 in 6 2-3 innings (none out in ninth); off W. Ferrell, 7 in 1 1-3 innings; off Welch, 3 in 3 2-3 innings; off Rhodes, 2 in 4 innings; off Rowe, 1 in 1 inning. Winning pitcher—Rhodes. Losing pitcher—Hamlin. Umpires—Kolls and Dinneen. Time of game—Two hours 30 minutes.

Indian Rally Nets 8-to-3 Win Over A's

Averill's 13th Homer Knot Count in the Fifth.

Cleveland, Ohio, July 25 (AP).—Philadelphia's three-run lead in the early innings wasn't enough to win the ball game today and the Indians forged ahead, subduing the Athletics, 8 to 3.

Four Philadelphia pitchers, Mort Flohr, Joe Cascarella, Vernon Wilshire and Bill Dietrich, were used by Connie Mack to try to save the ball game, which began to go wrong from the Athletics' standpoint in the fifth inning, when Averill's thirteenth home run tied the score.

Vosmik's double and Trosky's single in the fifth put the Tribe out in front and the Indians kept ahead from then on. It was the Tribe's second victory in three games of the series.

Phila.	AB	H	O	A	Cleveland.	AB	H	O	A
Finney,lf..	4	0	1	0	Seeds,rf...	2	0	0	0
‡Marcum..	1	0	0	0	Rice,rf....	3	2	3	0
Dietrich,n.	0	0	0	0	Averill,cf..	3	1	3	0
Cramer,cf.	4	1	0	0	Vosmik,lf..	5	2	2	0
Cole'n,rf..	3	0	1	0	Trosky,1b..	3	2	5	1
Foxx,1b...	4	1	14	0	Hale,2b...	4	1	1	1
Higgins,3b	5	5	0	0	Kamm,3b..	4	0	4	3
McNair,ss.	5	2	3	5	Kn'b'ker,ss	3	2	1	1
W'stler,2b.	3	1	2	7	Pytlak,c...	1	1	8	0
Berry,c...	3	0	3	0	Hildebr'd,p	2	0	0	1
*Miller,lf..	1	0	0	0					
Flohr,p...	2	1	0	3	Totals..	30	11	27	7
C'carella,p	1	0	0	0					
Wilshire,p	0	0	0	0					
†Johnson.	0	0	0	0					
‡Moss....	0	0	0	0					
Hayes,c...	0	0	1	0					
Totals..	36	11	24	15					

*Batted for Berry in eighth.
†Batted for Wilshere in eighth.
‡Ran for Johnson in eighth.
‡Batted for Finney in eighth.

Philadelphia	0	1	2	0	0	0	0	0	0	—	3
Cleveland	0	0	0	1	3	2	0	2	x	—	8

Runs—Cramer, Foxx (2), Rice (2), Averill, Vosmik (2), Hale, Knickerbocker, Pytlak. Error—Higgins. Runs batted in—Trosky (3), Averill (2), Pytlak (2), Rice, McNair (2), Higgins. Two-base hits—Foxx, Higgins, Rice, Vosmik, Knickerbocker, McNair, Trosky. Home run—Averill. Stolen base—Warstler. Sacrifices—Hildebrand (2), Cramer. Double plays—McNair to Warstler to Foxx, Kamm to Trosky to Pytlak, Warstler to McNair to Foxx (2). Left on bases—Philadelphia, 10; Cleveland, 10. First base on balls—Off Flohr, 7; off Wilshere, 3; off Hildebrand, 3. Struck out—By Flohr, 1; by Wilshere, 1; by Dietrich, 1; by Hildebrand, 4. Hits—Off Flohr, 1 in 3 1-3 innings; off Cascarella, 6 in 1 2-3 innings (none out in sixth); off Wilshere, 1 in 2 innings; off Dietrich, 3 in 1 inning. Passed ball—Berry. Losing pitcher—Cascarella. Umpires—Owen and McGowan. Time of game—Two hours 23 minutes.

Rain Prevents Legion Fights

Program Held Over Until Tonight; Baer Unable to Participate.

THE American Legion fight card, headed by a 10-rounder between Natie Brown and Arthur Huttick, upon which Max Bear, heavyweight champion, was to have acted as master of ceremonies and guest referee, was postponed last night because of rain.

The boxing card will be presented intact tonight, but Baer will not be present, as previous bookings call for his appearance in Chicago tomorrow to open a new theater. record advance sale had been recorded and many prospective spectators crowded about the Washington Auditorium where it had been announced, the card would be transferred in case of rain.

Bolling Plays Night Game at Cumberland

Cumberland, Md., July 25 (Spl.). Announcement was made today by Thomas G. Gibson, president of the Potomac Edison Baseball Club, of the Inter-State League, that arrangements have been completed for the staging of a night game here Friday, August 3, between his team and the C. S. Aviators, of Bolling Field, Washington.

The Aviators will journey to Cumberland in planes and will perform stunts while over the city. The contest is booked to start at 8:15 p. m.

Nats Victims In 1st Chisox Shutout

Earnshaw Hurls 7-Hit Game; Tight in Pinches to Win, 4 to 0.

Stewart Is Hit Hard in First Three Innings; Burke Good Relief.

By Lewis F. Atchison
(Post Staff Correspondent).

COMISKEY PARK, Chicago, Ill., July 25.—The White Sox had a run in them today. They had four runs to be exact—four more than the defenseless defending Washington champions, who spent the afternoon acquiring a basket of goose eggs and their second straight setback.

This was the crowning blow of the poor Western trip of the once proud and mighty Nats—losing to the last pace club and whitewashed in the bargain. It was Chicago's first shut-out victory of the season and even some of the oldest inhabitants of the town failed to remember when a Comiskey team accomplished such a feat.

Nats Held to Seven Hits.

Personally responsible for the Nats' fourteenth defeat in 19 games was big George Earnshaw, who pitched only seven hits to our side. Two of these came in the final inning but went for naught as each was carefully flanked by a strikeout. George fanned only three batters—all in the ninth.

The lowly Sox laid violent hands on Walter Stewart in the first three innings, shaking him down for nine of their 13 hits and all of their runs. Just as Al Crowder went the way of all Washington pitchers in the third yesterday, so today Stewart passed out in the same stanza, giving way to Bob Burke, who finished.

Swinging on the ball with an easy batting-practice nonchalance, the Sox all but floored Stewart in the first inning with a four-hit splurge that brought over two runs, more than enough to win the ball game. The heftiest clout of the rally was Appling's double to right with Swanson, Hopkins and Bonura, all of whom had singled, reposing on bases.

Score in Next Two Rounds.

Heartily enjoying the picnic, the Southside boys continued their heavy artillery fire in the second, but the hits by Madjeski and Swanson, abetted by Earnshaw's sacrifice, were good for only one run. They got another in the third on Bonura's pop single to center and Appling's double, and but for a bit of not so fancy base running by Simmons they would have had another. Simmons drilled a long double to center and was out by a city block trying to go it one better.

Washington's most serious scoring threat occurred in the third when Gill doubled with one gone and Manush walked. Cronin popped up to Hopkins, but Travis fanned the flame anew with another pass. That put it up to Schulte, but Fred flied to Swanson.

The Nats suffered an attack of bashfulness in the sixth, seventh and eighth and succumbed to Earnshaw's pitching in order. But they regained some of their old poise and pug-ugliness in the ninth and for a moment threatened to frustrate the Sox shut-out hopes.

Earnshaw, however, had not been reckoned with. He fanned Travis, pitched a single to Schulte, fanned Kress, bounced another single off Sewell's bat, and then fanned Burke, whom Cronin, playing a hunch, elected to take his regular turn at bat rather than give way to a pinch hitter.

Welcomed to Nats' Fold

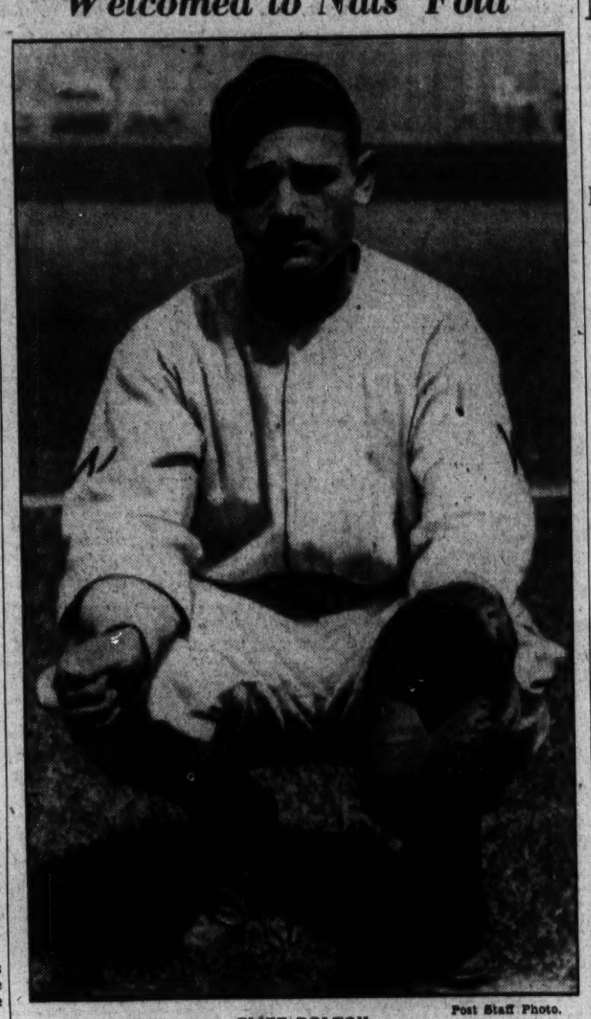

Post Staff Photo.

CLIFF BOLTON.

Sock on Jaw Often Hurts Ankle, Says Baer, Sleepy Champion

By Bill McCormick.

DOWNCAST dilapidated and dejected, the erstwhile Merriee Maxie Baer, heavyweight champion of this world, dragged himself wearily from a Pullman berth at his usual retiring hour—7:30—this morning, caught a nap on his swift ride to the Shoreham Hotel, and immediately retired for the mornig to catch up on a small portion of the sleep he has lost since he hammered Ponderous Primo Carnera from under his heavyweight diadem.

"Maxie, how about this broken ankle business?" queried the lone reporter who was on hand to greet him. "Do you think Primo really had a broken ankle, or is that all a bunch of ballyhoo for a return fight?"

"T'hell, I'm not gonna alibi for the fellah," yawned the Romea ringster, shooting a quizzical glance at the dozing figure of Manager Ancil Homan, "I don't think he could have stepped around the way he did if his ankle has been broken. A good sock in the jaw often makes ankles act that way."

Maxie avows he is through with the women. As sleepy as he was, he made that very, very emphatic.

"Dames mean nothing to me," he emphasized, snapping into momentary alertness. "I don't have anything to do with them any more. I'm goin' out with society people now."

"Max really is through the women, but the women aren't through with him," piped Hoffman, with a grin. "Just for instance, there's one middle-aged woman who sat in the front row for all his performances in New York, followed us to Philadelphia, was in Boston for all the shows and swears she's gonna be in Chicago when Max opens the new Chicago Theater there."

"She finally cornered me," reminisces Hoffman with a grain, "and told me she was gonna kiss 'my heavyweight champ' if it was the last thing she ever did. 'I'll faint and kiss him when he stoops to pick me up,' she cracked. 'You'd better be careful, lady, I warned her. He's a pretty big feller, and he might fall on you and squash you to death. She didn't seem a bit frightened, however."

The champ has a number of theatrical contracts under consideration, but is waiting for word from the Paramount Picture Co. before accepting them. Paramount has Damon Runyan working on a story for him, and if the business hasn't been retarded too much cby the general strike on the Coast, the picture will be ready to go into production August 1.

All for Naught

WASHINGTON.	AB	R	H	O	A	E
Myer, 2b.....	4	0	2	4	4	0
Gill, rf.....	4	0	1	4	0	0
Manush, lf.....	3	0	1	2	0	0
Cronin, ss.....	4	0	0	2	2	1
Travis, 3b.....	3	0	0	2	1	0
Schulte, cf.....	4	0	2	0	1	0
Kress, 1b.....	4	0	0	8	0	0
Sewell, c.....	3	0	1	1	2	0
Stewart, p.....	1	0	0	0	0	0
Burke, p.....	3	0	0	1	1	0
Totals	33	0	7	24	11	1

CHICAGO.	AB	R	H	O	A	E
Swanson, rf.....	4	1	2	2	0	0
Hopkins, 3b.....	3	0	1	2	1	0
Simmons, cf.....	4	1	2	3	0	0
Bonura, 1b.....	4	1	2	9	1	0
Appling, ss.....	4	0	2	0	4	0
Dykes, 2b.....	3	0	1	2	3	0
Bocek, lf.....	4	0	1	4	0	0
Madjeski, c.....	4	1	2	4	0	0
Earnshaw, p.....	3	0	0	1	1	0
Totals	33	4	13	27	10	0

WASHINGTON	000 000 000—0
Chicago	211 000 00x—4

Runs batted in—Swanson, Simmons, Appling (2). Two-base hits—Myer, Gill, Simmons, Appling (2), Bocek. Sacrifice—Earnshaw. Double plays—Travis to Myer to Kress, Myer to Cronin to Kress, Appling to Dykes to Bonura. Left on bases—Washington, 9; Chicago, 8. First base on balls—Off Burke, 2; off Earnshaw, 3. Struck out—By Burke, 1; by Earnshaw, 3. Hits—Off Stewart, 9 in 2 innings (none out in third); off Burke, 4 in 6 innings. Losing pitcher—Stewart. Umpires—Geisel, Donnelly and Moriarty. Time of game—One hour 35 minutes.

Navy Plebes Defeat Second Classmen, 5-4

Annapolis, Md., July 25 (Spl.).—The Naval Academy Plebes defeated the second class Midshipmen in their annual baseball game today, 5-4. The contest, originally intended for seven innings, went into eight because of a 4-to-4 tie.

The Plebes got to Griff Sexton, varsity staff hurler, for eight safe blows, and most of them were timely. The stick work of Schroeder, of the Plebes, featured. He hit for the circuit and got two singles out of four trips to the plate. One of his singles accounted for the winning run in the eighth.

The batteries were: Plebes—Elliott and Adams, Andrews; Second Classmen—Sexton and Chenault.

Martinsburg Caddies Defeat Alexandrians

Martinsburg, W. Va., July 25 (Spl.).—Opequon Golf Club caddies easily captured an 18-hole match play tournament here from caddies representing Belle Haven Country Club, of Alexandria, 15-30.

It was the first tourney the local caddies have participated in this season but it is hoped several other meets can be arranged before the end of the season.

Nats' Owner Takes Steps To Rebuild

Makes Concessions to Little Catcher Who Arrives Saturday.

Will Give Him Regular Work in Effort to Develop Backstop.

DOUGHTY little Cliff Bolton, baseball's most amous drat dodger o 1934, yesterday won his holdout battle with Clark Griffith and the Washington Ball Club.

Owner Griffith yesterday announced that Bolton had finally signed a contract with the Nats and would report in time to go behind the bat on Saturday when the Nats play a home-coming double header with the Red Sox after their most disastrous Western trip in recent history.

Confronted with a ball team that had lost 16 of its last 20 games, Griffith reopened negotiations with his holdout catcher via the medium of Scout Joe Engel, and thus took the first step toward bolstering a groggy and reeling ball club that had suffered all season from second-string catching.

Nats Made Concessions.

While refusing to admit that the Washington Club had met Bolton's terms, Griffith indicated that he had made concessions to the stocky little catcher who had demanded $5,000 as his yearly wage in contrast to the $4,000 Griffith had offered at the start of the season, the salary difference resulting in Bolton's refusal to report.

Bolton, who last year was recognized as the best pinch-hitter in the American League with a .410 batting average to prove it, demanded a $2,000 increase in his $3,000 salary for 1933, and Griffith raised the terms to $4,000, but refused to go higher. The Nats' owner was content to allow Bolton to remain at his High Point, N. C., home until the Nats showed a woeful lack of catching strength, particularly in the hitting department.

The Nats' catching staff has been one of the chief drawbacks and contributors to the collapse of the club this season with the injured

Continued on Page 16, Column 7.

!

Good morning! Thousands of men who are employed in the great stone palaces of the government are grateful for the coolness of Schloss apparel. We pride ourselves on the fact that many government departments are solidly composed of men who shop in our store. Right now prices are very much reduced.

Meyers.
MEN'S SHOP
1331 F STREET

"For Old Times' Sake"

HEURICH'S
LAGER
BEER (LIGHT)

—was the satisfying Thirst-quencher back in the "Gay Nineties," when the German bands played in Washington streets... and it is TODAY!

● A 60-year-old standard of brewing excellence is still maintained.

● *A pure beer with pre-war strength...never sold less than six months old!*

Popular Prices At Leading Dealers

CHR. HEURICH BREWING CO.
WASHINGTON, D. C.
FAMOUS FOR QUALITY SINCE 1873

THE WILLARD COFFEE SHOP
Air Conditioned
A cosy, convenient place to meet friends... finest foods, repast beverages.
POPULAR PRICES

PHILCO Batteries
L. S. JULLIEN, Inc.
1443 P St. N.W. NO. 8076

Black Hand Drives to Victory Over High Glee in $2,500 Rockingham Feature

Choice Loses By a Nose in Thriller

Winner, Paying $17 for $2, Outgames Filly in Stretch Run.

Slapdash Third Home in Six-Horse Race; Lynch Rides Well.

SALEM, N. H., July 25 (AP).—Stepping 6 furlongs in the fast time of 1:11 2-5, P. F. Ratti's Black Hand, a consistent son of the famous Flying Ebony, today drove to a head decision over C. V. Whitney's High Glee in the $2,500 Dartmouth Handicap at Rockingham Park.

Lightly regarded in the field of six, Black Hand was restrained off the early pace by Johnny Lynch and then in the stretch outgamed the 3-year-old Whitney filly with Alfred Robertson in the saddle. Slapdash, from Mrs. H. C. Phipps' Wheatley Stable, lost the place by one and one-half lengths and was trailed by Flying Sailor, Zekiel and Universe.

Early Lead to High Glee.

High Glee went to the post the favorite and during the early part of the race it appeared as she would justify the confidence placed in her at slightly better than even money. She took the lead from Zekiel at the quarter-mile pace and held a length advantage over Black Hand heading into the stretch. She was not equal to the task, however, as Lynch put up a strong finish with the Ratti colt.

Black Hand paid $17 straight and earned $1,900 for his owner.

Today Disappoints In Arlington Race

Whitney Futurity Hope Is Beaten by Nellie Flag.

Arlington Park, Ill., July 25 (AP).—C. V. Whitney's Today, one of the chief hopes from the East in the $25,000 added Arlington Futurity to be run Saturday, failed dismally in his trial at Arlington Park today. Beaten off two lengths in the 6-furlong dash, Today, which trotted to the post favorite, was unable to overtake the Calumet Farm's Nellie Flag, which led the procession all the way.

Fort Springs, from the stable of Hal Price Headley, was third. Nellie Flag is also eligible for the Futurity. The race was run during a heavy rainstorm.

Nellie Flag ran the distance in 1:12 and paid $12.54 in the mutuels.

Bainbridge Park Results.

(Associated Press.)

FIRST—Six furlongs (chute): purse, $300; claiming; 3-year-olds and upward. The Roe, Roe, 104 (Smith). 10.00 5.40 3.80. Long John, 109 (Manifold). 3.60 3.00. *Rosy Dreams, 99 (Martinez). 5.60. *Green Wave, Gleaming Star, Lady Ethel, Bright Ring, Just Bud, Sunny Mac, Noon Play, *Emmaline R., *Agreeable also ran. Time, 1:13 4-5. *Field.

SECOND—Six furlongs; purse, $300; claiming; 3-year-olds and upward. Smil, Moon, 107 (Gaither). 22.00 10.60 6.00. *Trying, 117 (Burley). 8.00 5.00. Vladimir, 112 (Manifold). 4.00. Gertrude V., Maximum, Spero, Donna Barona, Norwalk, *Harmoak, *June Bourbon, Tiny Wrack, Shift also ran. Time, 1:12 4-5. *Field.

THIRD—Five and a half furlongs; purse, $300; claiming; 3-year-olds and upward. *Sup Charge, 112 (Alberts) 31.40 6.60 4.60. Minnie Belle, 103 (Canfield). 10.80 6.80. Mac Moon, 112 (Butcher). 22.00. Lessing, The King, Morheart, Galapan, *June G., *Clifton's Agnes, Bob Up, Locoeus, Scrip Money also ran. Time, 1:06 2-5. *Field.

FOURTH—Five furlongs; purse, $300; claiming; 2-year-olds. Kervala, 107 (Smith). 7.20 4.80 4.00. Jack Cheviny, 108 (Stuller)... 11.00 10.80. Wise Baby, 107 (Mozer). 3.60. Moving Cloud, Play Sickle, *Soldier Boy, *Robert, Black Star, Peggy Can, Leo B., *Bon Star, Camp also ran. Time, 1:00 2-5. *Field.

FIFTH—Five and a half furlongs; the Lake Shore Hotel Handicap; purse, $500; 3-year-olds and upward. Flash, Thru, 112 (Leyland). 5.00 4.60 3.00. Altmark, 106 (Hernandez). 5.60 5.00. Bell Shaker, 96 (Cooper). 3.60. Heart Break, Otterrop, Wise Money, Newgro, Moira's Boy, Shuffle Off also ran. Time, 1:06 2-5.

SIXTH—One mile; purse, $400; claiming; 3-year-olds and upward. My Ideal, 101 (Smith). 24.00 8.40 5.40. Grand Union, 111 (Leyland). 4.40 3.00. King Kelly, 109 (Manifold). 3.20. St. Mica, *Red Note, Uma, Jackknife, Two Brooms, *Beckville, Ondale, Fogarty also ran. Time, 1:38 1-5. *Field.

SEVENTH—Mile and 70 yards; purse, $300; claiming; 4-year-olds and upward. Mary Rose, 100 (Smith). 15.80 7.40 4.40. Flagcolet, 105 (Hilley). 6.20 4.80. Highest Point, 116 (Carroll). 4.60. More Power, Tenant, Bling Hills, Crossed Wires, Wee Power, *Polisher, *Spot Pot, Bell Cap, Barney Keen also ran. Time, 1:43 2-5. *Field.

Arlington Park Entries.

(Associated Press.)

FIRST RACE—Five and one-half furlongs; purse, $300; claiming; for 2-year-old maiden fillies.
1 *Tartan Betsy..105 | 8 *Monk's Shawl.105
2 *Bunty Ann..105 | 9 Marcella Miss..116
3 Tabitha..110 | 10 *Toro Blue..105
4 Contrast..110 | 11 Early Dawn..116
5 *Brilli's Queen..105 | 12 Hustling Time.110
6 Behemoth..110 | 13 Byrdine..110
7 Lululle..113
SECOND RACE—(First division); 5½ furlongs; purse, $300; the Wood Dale; allowances; for 2-year-olds.
1 Roman Soldier..114 | 5 Grenadine..111
2 Stepaside..110 | 6 Glittering..114
3 Genuine Doll..117 | 7 Newell..114
4 Witan..114 | 8 Star Banner..111
THIRD RACE—Hertz course (1 mile, out of chute); purse, $300; claiming; for 3-year-olds and upward.
1 *Straitjacket..109 | 5 *Grayback..106
2 *Siskin..112 | 6 Sally Porth..106
3 *Lillian Z..107 | 7 *Riala..107
4 Royal Leader..108
FOURTH RACE—(Second division); 5½ furlongs; purse, $300; the Wood Dale; allowances; for 2-year-olds.
1 Water Splash..112 | 6 Special Agent..114
2 Clientelle..114 | 7 Advantage..114
3 Blue Armor..110 | 8 Prince Splendor.114
4 Blackmail..110 | 9 Spanish Lad..114
5 Royal Earl..108
FIFTH RACE—Six furlongs; purse, $300; the Park Ridge; allowances; for 3-year-olds and upward.
1 Dinky Devil A..112 | 5 *Sir Ten..113
2 Anarchy..112 | 6 Shados..107
3 Chance Line..110 | 7 Jens Son..110
4 Pair Circle..103
*J. E. Widener entry.
SIXTH RACE—Hertz course (1 mile, out of chute); purse, $1,000; the Fort Sheridan Handicap; for 3-year-olds and upward.
1 Late Date..107 | 6 Biz Beau..110
2 Play Hooky..98 | 5 Bien Fait..113
3 Charlotte..104
SEVENTH RACE—Hertz course (1 mile, out of chute); purse, $800; claiming; for 3-year-olds and upward.
1 Scison..111 | 4 *Waswood..105
2 Blocco..109 | 5 Technocracy..103
3 Cabeno..112 | 6 Judge Leer..106
EIGHTH RACE—One and one-eighth miles; purse, $800; claiming; for 3-year-olds and upward.
1 *Plat Blonde..104 | 5 *Indian Red..100
2 Scanda Sheet..106 | 6 King Pin..114
3 *Kuvera..106 | 7 Subtlety..109
4 *Mirthful..104 | 8 Cerubino..109
5 *MINOR RACE—(Substitute race); 6 furlongs; purse, $300; claiming; for 2-year-olds and upward.
1 *Tartan Betsy..105 | 8 *Snaplock..112
2 *Monk's First..105 | 9 Creole Bird..107
3 *Fire Star..105 | 10 Monk's Bela..103
4 *Travallion..105 | 11 *Hot Shot..105
5 Apprentice allowance claimed.
Weather, clear; track, fast.

Chart of Rockingham Races

Wednesday, July 25, 1934.

(Copyright, 1934, by Daily Racing Form Publishing Co.)

WEATHER CLOUDY. TRACK FAST.

FIRST RACE—Six furlongs. Purse, $800; claiming. For 3-year-olds and upward. Start good. Won driving; place same. Went to post at 2:34. Off at 2:36½. Winner, C. Lemon's b. g. (8), by Palcines—Blind Beauty. Trained by J. D. Mikel. Value to winner, $600; second, $125; third, $50; fourth, $25. Time, 0:23 2-5, 0:47, 1:13 1-5.

Horses	Wgt.	Post	St.	¼	½	Str.	Fin.	Jockeys	Straight
ERVAST	113	6	6	4½	3½	2½	1ns	King	$5.05
FLYING DON	113	8	2	2½	1½	1nk	2½	Hughes	3.15
MANAGER BILL	108	4	4	9½	6½	6nk	3½	Maschek	23.30
SILVERDALE	113	2	10	7nk	8½	4½	4½	Lynch	1.95
LITTLE WING	108	1	8	8½	7½	7½	5½	Heid	50.30
BLACK DREAMS	111	3	3	3½	4nk	3½	6½	Weir	55.65
IL TROVATORE	114	7	7	1½	2½	4½	7nk	Parke	67.65
SERENABIT	108	9	9	8½	10	9½	8½	Sage	48.00
LINE OF FIRE	113	5	9	10	9½	8½	9½	Rifle	35.95
SANDY JOE	111	10	5	5½	5½	10	10	Rollins	53.85

Two-dollar mutuels paid—ERVAST, $12.10, $4, $3.10; FLYING DON, $3, $2.50; MANAGER BILL, $4.80.

ERVAST, moved into contention in the opening quarter mile, worked his way up gradually thereafter, came to the outside in the stretch and closing with good courage, was up in the concluding stride. FLYING DON had speed from the start, shook off IL TROVATORE, drew into a good lead, but hard ridden failed to withstand the winner. MANAGER BILL, outrun early, closed with a belated rush in the last three-sixteenths. SILVERDALE improved his position steadily and held on with good energy in the final drive, though unable to reach the leaders. IL TROVATORE faltered badly after showing good early speed. SANDY JOE tired.

SECOND RACE—Five and one-half furlongs. Purse, $800; claiming. For 3-year-olds and upward. Start good. Won driving; place, same. Went to post at 3:07. Off at 3:09½. Winner E. B. Ryan's br. g. (6), by Apprehension—Alverda. Trained by F. J. Kearns. Value to winner, $600; second, $125; third, $50; fourth, $25. Time, 0:23 35, 0:48, 1:07.

Horses	Wgt.	Post	St.	¼	½	Str.	Fin.	Jockeys	Straight
CHICKAHOMINY	111	6	3	1½	1½	1½	1½	Robertson	$1.35
MARGE	105	8	10	6½	4½	3½	2½	Yowell	4.80
CALGARY KAY	113	2	6	8½	6½	4½	3nk	Lynch	6.15
FLAG TIME	106	9	2	3½	2½	2nk	4½	King	4.35
PRISONER	111	1	4	2½	3½	5½	5½	Allen	65.90
STAR QUEEN	102	4	8	7nk	7½	6½	6½	Rollins	53.25
PADDOCK	111	5	9	10	10	8½	7½	Sage	10.85
HOGAN'S FOLLY	103½	10	1	5½	5½	9	8½	Saunders	25.25
TRAPETARY	104	7	5	4½	8½	9½	9½	Reid	20.60
HARROW	105	3	7	9½	9½	10	10	Baker	68.10

Two-dollar mutuels paid—CHICKAHOMINY, $4.70, $3.50, $2.70; MARGE, $4.10, $3.20; CALGARY KAY, $3.40.

CHICKAHOMINY, hustled to the front in the first few strides, drew clear and rated along under steadying restraint, was never threatened. MARGE was shuffled back to last place at the start, was taken to the outside, moved up fast on the outside rounding the far turn and closed gamely. CALGARY KAY improved his position steadily and finished with a rush through the stretch. FLAG TIME forced the pace of the winner for most of the way, but faltered in the last furlong. PRISONER had early speed, but weakened steadily in the last quarter mile. PADDOCK was never a factor. TRAPETARY weakened badly after a brief display of speed.

THIRD RACE—Five and one-half furlongs. Purse, $800; claiming. For 3-year-olds and upward. Start good. Won handily; place, same. Went to post at 3:38. Off at 3:42. Winner O. Fox's ch. g. (3), by Chance Shot—Margous. Value to winner, $600; second, $125; third, $50; fourth, $25. Time, 0:23 2-5, 0:47 4-5, 1:07.

Horses	Wgt.	Post	St.	¼	½	Str.	Fin.	Jockeys	Straight
PASS	111	7	7	5½	4½	1½	1½	Allen	$6.05
MYNAH	106	2	2	2nk	3½	2½	2½	Haines	3.15
LOGGIA	102	8	8	3½	6½	3½	3nk	Rollins	43.45
PARTIES	106	1	9	9	8½	6½	4½	Hughes	20.00
HASTY BELLE	100	1	5	6nk	7½	5½	5½	Maschek	20.00
RACE STREET	105	9	3	4½	1nk	4½	6½	Mayner	36.80
HAPPY SURPRISE	111	4	1	1½	2½	7½	7½	Vail	37.40
SHORT APPROACH	107	3	6	8½	9	9	8½	Sage	85.50
SILK FLAG	116	5	4	3½	3nk	8½	9	Robertson	.90

Two-dollar mutuels paid—PASS, $14.10, $5.20, $3.70; MYNAH, $3.30, $3.10; LOGGIA, $15.30.

PASS, reserved early, moved up fast leaving the back stretch, wore down the leaders straightening out in the stretch, opened up a good lead and was in hand at the end. MYNAH, reserved early while racing close behind, came wide in the stretch and run. LOGGIA, slow to begin, closed with good energy in the last quarter mile. PARTIES, a trailer early, made up some ground. HASTY BELLE was going gamely on the outside through the last furlong. RACE STREET faltered after displaying a high turn of early speed. SILK FLAG, lame going to the post, had speed for the first three eighths, but pulled up nodding badly and Robertson led him back to the judges stand. The bridle came off HAPPY SURPRISE while being pulled up. He showed early speed in the running.

FOURTH RACE—Six furlongs. Purse, $2,500; added. The Dartmouth Handicap. For 3-year-olds and upward. Start good. Won driving; place, same. Went to post at 4:15. Off at 4:17. Winner, P. F. Ratti's br. c. (3), by Flying Ebony—Manicurist. Trained by P. J. Matthews. Value to winner, $1,900; second, $500; third, $250; fourth, $100. Time, 0:22 3-5, 0:46 3-5, 1:11 2-5.

Horses	Wgt.	Post	St.	¼	½	¾	Str.	Fin.	Jockeys	Straight
BLACK HAND	102	6	2	3½	3½	2nk	1½	Lynch	$17.00
HIGH GLEE	110	3	4	3½	1½	1½	2½	Robertson	1.25
SLAPDASH	97	4	3	1½	2½	4½	3½	Maschek	7.85
FLYING SAILOR	102	2	6	5nk	6	5½	4½	Peters	2.25
ZEKIEL	100	5	1	1½	2½	3½	5½	Helm	9.80
UNIVERSE	103	2	5	6	5½	6	6	Hughes	5.15

Two-dollar mutuels paid—BLACK HAND, $17, $7.70, $3.90; HIGH GLEE, $3.50, $2.90; SLAPDASH, $4.10.

BLACK HAND, away fast and steadied along in pursuit of the pace, came to the outside of HIGH GLEE at the turn and outsteadied her to the end. HIGH GLEE, away well and under light restraint while racing with ZEKIEL, disposed of the latter, drew clear in the stretch, but despite hard urging was unable to maintain her advantage under brisk pressure. SLAPDASH, restrained early, finished with good energy through the stretch. FLYING SAILOR never entered into serious contention in the final three-quarters. ZEKIEL, much used in racing with HIGH GLEE, faltered in the closing quarter mile. UNIVERSE was always outrun.

FIFTH RACE—Six furlongs. Purse, $1,200. The Fenway Handicap. For 2-year-olds. Start good. Won ridden out; place, driving. Went to post at 4:49½. Off at 4:57½. Winner, H. T. Archibald's gr. c. (2), by Westy Hogan—Candy Queen. Trained by G. L. Harris. Value to winner, $850; second, $200; third, $100; fourth, $50. Time, 0:23 2-5, 0:47 2-5, 1:12 4-5.

Horses	Wgt.	Post	St.	¼	½	Str.	Fin.	Jockeys	Straight
CANDY PRINCE	108	5	2	1½	1½	1½	1½	Saunders	$6.05
HIGH IMAGE	103	3	6	4nk	5½	5½	2½	Hughes	13.95
PARADISICAL	105	2	4	2½	2½	3nk	3½	Vail	8.05
STAR CHASE	101½	8	7	5½	4nk	4½	4½	Lynch	10.30
UNLAWFUL	100	7	1	3½	2½	2½	5½	Maschek	13.10
MORNING MAIL	115	1	8	7½	7½	6½	6½	Peters	1.15
GRANDPA'S BOY	106	1	3	8	8	7½	7½	Baker	10.05
LADY LAURA	113	4	5	6½	6½	8	8	Robertson	10.65

Two-dollar mutuels paid—CANDY PRINCE, $14.10, $5.50, $4.60; HIGH IMAGE, $15.50, $9.60; PARADISICAL, $6.80.

CANDY PRINCE went to the front in the first few strides, drew clear and, rating along in steadying restraint, was never seriously threatened. HIGH IMAGE, restrained early, dropped back leaving the far turn, but came with good speed in the last three-sixteenths. PARADISICAL went prominently placed all the way. STAR CHASE was unable to reach the leaders. UNLAWFUL forced the early pace and stopped badly in the last furlong. MORNING MAIL lacked speed, raced far back and was unable to improve his position to any great extent in a dull performance. GRANDPA'S BOY was outrun.

SIXTH RACE—One and one-eighth miles. Purse, $800; claiming. For 3-year-olds and upward. Start good. Won easily; place, driving. Went to post at 5:27. Off at 5:28½. Winner, A. A. Baroni's ch. f. (3), by Moonraker—Crescent. Trained by owner. Value to winner, $600; second, $125; third, $50; fourth, $25. Time, 0:24 1-5, 0:48 3-5, 1:13 4-5, 1:41 3-5, 1:54 3-5.

Horses	Wgt.	Post	St.	¼	½	¾	Str.	Fin.	Jockeys	Straight
POLLY CEE	98	4	3	2½	2½½	1½	1½	1½	Peters	$1.75
PLUCKY LADY	101	2	1	3½	3½½	3½	2½	2½	Helm	5.90
LAWLESS LADY	103	6	6	5½½	5½	5½	3½	3½	Yowell	9.90
WIRT G. BOWMAN	108	3	5	6	4½	4½	5½	4½	King	4.85
SISKO	112	5	4	1½½	1½½	2½	4½	5½	Jackson	2.65
FAIR BILLY	112	7	1	4½	6	6	6	6	Hughes	12.90

Two-dollar mutuels paid—POLLY CEE, $5.50, $3.70, $2.80; PLUCKY LADY, $5.10, $3.70; LAWLESS LADY, $3.60.

POLLY CEE, away well, followed in close attendance of SISKO, went to the front after rounding the far turn and drew out steadily, winning with speed in reserve. PLUCKY LADY, reserved for the first six furlongs, closed with good energy through the stretch, but was unable to threaten the winner. LAWLESS LADY, outrun early, moved up fast leaving the back stretch, saved ground at the last turn, but was unable to improve her position when placed under punishment through the last furlong. WIRT G. BOWMAN was always outrun. SISKO, hustled along to get to the front, weakened after going the first six furlongs.

SEVENTH RACE—One mile. Purse, $800; claiming. For maiden 3-year-olds and upward. Start good. Won easily; place, driving. Went to post at 5:58½. Off at 6:02½. Winner, Mrs. T. H. Sommerville's br. g. (3), by Caviar—Marcus—Vilna. Trained by S. L. Burch. Value to winner, $600; second, $125; third, $50; fourth, $25. Time, 0:24 2-5, 0:48 2-5, 1:13 3-5, 1:41 1-5.

Horses	Wgt.	Post	St.	¼	½	¾	Str.	Fin.	Jockeys	Straight
FRIAR MARK	105	7	8	6½	2nk	1½	1½	1½	King	$1.50
PINK BUNTING	108	3	3	1½	1½	2½½	2½½	2½	Lynch	50.00
LUCKY PRINCE	105	5	2	2½½	3½	3½	3½½	3½	Peters	2.85
STAKES PLAINS	105	9	9	10	9	8½	6½	4½	Hughes	12.30
BRIZETTE	108	1	2	4½	6½½	5½	5nk	5½	Sage	48.70
MOUSSEUR	110	8	10	7½½	7½	7½½	7½	6½	Maschek	31.90
EMPLOYMENT	100	10	7	3nk	4½	4½½	4½	7½	Helm	5.35
DAISY BUNGA	114	2	6	5½	5½	6½½	8½	8½½	Barr	58.15
FIDE	105	6	5	8½	8½	9	9	9	Saunders	55.30
SILVER WRACK	102	4	5	8½	Pulled up				Rollins	8.85

Two-dollar mutuels paid—FRIAR MARK, $5, $4.50, $3.10; PINK BUNTING, $39.10, $9; LUCKY PRINCE, $3.10.

FRIAR MARK went into contention with a rush after straightening out on back stretch, took command when called upon leaving the back stretch and drew out as if outclassing his opposition. PINK BUNTING went prominently placed from the first and, though no match for the winner, held on well to the end. LUCKY PINCE was forwardly placed from the start, though unable to improve his position in the closing test. STAKED PLAINS, outrun for the first half mile, closed with a belated rush. EMPLOYMENT dropped back after showing speed for the first half mile. SILVER WRACK bolted to the outside at the turn into the back stretch and was pulled up.

EIGHTH RACE—One mile. Purse, $1,000; claiming. For 3-year-olds and upward. Start good. Won driving; place, same. Went to post at 6:33. Off at 6:37½. Winner, A. A. Baroni's b. g. (3), by Paicines—Dick's Daughter. Trained by owner. Value to winner, $750; second, $150; third, $75; fourth, $25. Time, 0:24, 0:47 1-5, 1:13, 1:39 4-5.

Horses	Wgt.	Post	St.	¼	½	¾	Str.	Fin.	Jockeys	Straight
SPEEDY SKIPPY	101	1	2	1½	2nk	2nk	2½	1½	Peters	$2.15
BITTYBIT	103	2	1	2½½	1½	1nk	1½	2½	Saunders	2.65
BURNING UP	106	3	3	4nk	4½	5½½	5½	3nk	King	3.50
COFLIER	105	5	5	5½	5½	4½	4½	4½½	Baker	27.30
POSTSCRIPT	96	6	6	3½	3½	3½½	3½	5½	Hanford	3.30
HICKORY LAD	103	4	4	6	6	6	6	6	Vail	9.60

Two-dollar mutuels paid—SPEEDY SKIPPY, $7.70, $4, $2.80; BITTYBIT, $3.90, $2.90; BURNING UP, $3.10.

SPEEDY SKIPPY had speed from the start, fought it out the entire last half mile with BITTYBIT and outgamed the latter at the end. BITTYBIT assumed a brief lead and held on tenaciously, but was unable to stave off the winner. BURNING UP, outrun early, closed stoutly in the final furlong. COFLIER saved ground at the stretch turn, but was unable to improve his position in the final drive. POSTSCRIPT raced well for the first six furlongs.

Empire City Results.

(Associated Press.)

FIRST—Five furlongs; purse, $900; claiming; fillies; for 2-year-olds.
High Hand II, 108 (Rosegarten) 13-5 1-1 1-2
Charmed Eyes, 105 (Chanove) 5-1 5-2
Hillise, 111 (Malley) 3-5
Treasury Key, Polytude, Cardamon, Maddening, Ghost Story and Quivira also ran. Time, 1:00 4-5.

SECOND—Five and one-half furlongs; purse, $1,000; conditions; for 2-year-olds.
Abner, 108 (Merritt) 3-1 1-1 1-3
†Desperado, 106 (Wholey) 1-1 1-3
Communist, 110 (Malley) 1-5
†Tangerloo, Back Fence and Dowdy Dell also ran. Time, 1:07 2-5.
†Trainer V. Mara entry.

THIRD—About 6 furlongs; purse, $900; claiming; for 3-year-olds and upward.
Astra, 105 (Malley) 46-1 15-1 8-1
Crooked Lane, 105 (Rosengarten) 5-1 5-2
Tellshy, 105 (S. Renick) 3-5
Sun Allyn, Shilly Shally, Brown Bab, Landsman, Pet Baldy, Diecaster, Treboy, Lady Merman and Our Senator also ran. Time, 1:11 3-5.

FOURTH—About 6 furlongs; purse, $1,000; the Rye Beach; claiming; for 3-year-olds and upward.
General A., 116 (Jacobs) 4-5 1-5 out
Fidelis, 107 (S. Renick) 8-1 3-1
Dunlill, 102 (Chanove) out
Eldee and English Knight also ran. Time, 1:09 3-5.

FIFTH—Five furlongs; purse, $1,000; claiming; for maiden 2-year-olds.
Recital, 111 (Malley) 3-1 1-1 1-2
Khelaboo, 113 (S. Renick) 5-2 6-5
Wicces, 110 (Humphries) 1-4
Alanova, Brave Girl, Piney Water, Last Minute, Hoosic Maid, Miss Alphonse, Dame Fortune, Phyllis Ann and Chance Favour also ran. Time, 1:02 1-5.

SIXTH—One mile and 70 yards; purse, $900; claiming; for 3-year-olds and upward.
Black Patricia, 105 (Prior) 8-1 3-1 7-5
Wedding Ring, 110 (R. Merritt) 5-2 6-5
Dorothy Dale, 108 (Roth) 8-5
Transcribe, Mad Eagle, Stepbrother, Galon Lad, Murmuring and Fiery also ran. Time, 1:47 1-5.

The Post's Consensus at Rockingham

The following consensus has been compiled by The Post from the selections of the leading handicappers of the turf. The figures show how the selections were rated.

Consensus of Leading Handicappers

First race	Second race	Third race	Fourth race	Fifth race	Sixth race	Seventh race
Happy Helen (19)	Playing On (24)	Kai Finn (23)	Cantersaine (25)	Lauretta Nash (24	Hasty Peter (28)	Enro (29)
Home Loan (18)	Cabouse (21)	Leham (19)	Moane Keala (21)	Boocasp (14)	Periodical (21)	Jim Ormont (20)
Sweepozan (15)	Liqueur (19)	G. Blotter (17)	De Valera (16)	Kindacorn (13)	Merovech (20)	Grand Acre (15)

Bennings, Washington Post

Home Loan	Merry Chatter	Kai Finn	Moane Keala	Zembla	Periodical	Enro
Sweepozan	Cabouse	Grace Blotter	De Valera	Daudet	Merovech	Grand Acre
Up Yonder	Gay Banner	Paper Front	Cantersine	Ukraine	Hasty Peter	Jim Ormont

Best bet—Enro.

Louisville Times, Associated Press

Sweepozan	Cabouse	Kai Finn	De Valera	Kindacorn	Fifities	Infiles
Valise	Liqueur	Brown Wisdom	Moane Keala	Zembla	Ervast	Jim Ormont
Up Yonder	Mild	Dark Law	Old Baldy	Gabbo	Periodical	Grand Acre

Best bet—Kai Finn.

Rockingham Park Entries.

(Associated Press.)

FIRST RACE—Five furlongs; purse, $800; claiming; for maiden 2-year-olds.
Horse and Jockey. Wgt. Odds.
1 Valise (Walls) 109 10-1
2 *Doubleton (Maschek) 104 20-1
3 *Tiger John (Hughes) 110 5-1
4 Sweepozan (Allen) 110 3-2
5 *Home Loan (Peters) 112 4-1
6 At Bay (Baker) 114 15-1
7 Deserted (Yowell) 109 20-1
8 *Donna Tutti (Helm) 101 10-1
9 *Hard Chase (Collins) 109 15-1
10 *Happy Helen (Howell) 109 6-1
11 *Right Rank (Weir) 111 20-1
12 *Miss Sylene (Helm) 101 15-1
13 *Joe Jay (Sage) 104 20-1
14 Up Yonder (Robertson) 109 20-1
15 *Radiator (no boy) 104 6-1
SECOND RACE—Six furlongs; purse, $800; for 3-year-olds and upward.
1 *Big Grass (Helm) 98 20-1
2 Allenfern (Parke) 108 15-1
3 *Caboose (Reid) 115 3-2
4 *Playing On (King) 102 8-1
5 *Cash Surrender (Peters) 100 8-1
6 *Merry Chatter (Maschek) 102 5-1
7 *Liqueur (Sage) 107 8-1
8 *Mild (Hughes) 102 15-1
9 *Gay Banner (Lynch) 103 3-1
THIRD RACE—Five furlongs (chute); purse, $800; claiming; for 3-year-olds.
1 Scout Chief 106 8 Saunter 109
2 Sequoia 114 7 Campagna 104
3 *Screen 104 8 Albans 104
4 *K's Minstrel 106 9 Urchin 109
5 Merly 114
THIRD RACE—Six furlongs (chute); purse, $800; claiming; for 3-year-olds.
1 *Scout Chief 106 6 Chilla Lee 109
2 *Exhibition 104 7 *Saint Plaid 99
3 *Customer 101 8 Axial 109
4 *Hammel 109 9 *Divert 99
5 Max Way 111
FOURTH RACE—Five and one-half furlongs; purse, $800; claiming; for 2-year-olds.
1 Jake Blieden 115 5 Miss Wise 112
2 Maple Rice 110 6 Footwork 110
3 Sun Caprice 115 7 Dokas 110
4 Mira 107
FIFTH RACE—Six furlongs (chute); purse, $800; claiming; for 4-year-olds and upward.
1 Gracious Gift 107 7 Sun Eros 106
2 *Chief Daunt 108 8 Princess Pyre 102
3 *Scola 106 9 *Screen 106
4 *La Golondrina 103 10 *Gr. Champion 108
5 *Modesto 100 11 Cos Air 113
6 Stock Market 113
SIXTH RACE—One mile; purse, $800; claiming; for 4-year-olds and upward.
1 *Soeur Blanche 103 4 *Whip Cracker 103
2 *Inferno Lad 111 5 *Sad Knight 103
3 Zenka 103 6 Amazing 108
SEVENTH RACE—One and one-sixteenth miles; purse, $800; claiming; for 3-year-olds and upward.
1 *Penny J. 106 5 *Peedesque 96
2 *Tony Joe 111 6 *Tremolo 98
3 *Caw Caw 101 7 Pharamaid 101
4 *Sir Bells 96 8 Scimitar 106
EIGHTH RACE—One mile; purse, $800; claiming; for 3-year-olds and upward.
1 Luzano 115 7 Masked Prince 102
2 Avail 104 8 Bostonian Gal 94
3 Dorit B. 110 9 Bint Echo 100
4 Kiltamond 94 10 Catino 115
5 John Mill 115 11 Tryabit 104
6 Flying Flynn 104 12 On Leave 115
*Apprentice allowance claimed.
Weather, clear; track, fast.

Bainbridge Park Entries.

(Associated Press.)

FIRST RACE—Five furlongs; purse, $300; claiming; for 2-year-old maidens.
1 Inver Rock 110 10 Lakar 113
2 *Terrace 110 11 *Grace's Doll 110
3 Trample 110 12 True Buck 110
4 Tested 110 13 Sentry Go 113
5 Costlier 113 14 Harsha 110
6 Wise Pete 110 15 Sable D. 105
7 Lady Barrons 110 16 Apple Time 113
8 Billy H. 113 17 Catherine T. 110
9 Ingress 113 18 Gypsy Feet 110
SECOND RACE—One mile; purse, $300; claiming; for 3-year-olds and upward.
1 *Col. Cloister 107 10 My Charlotte 107
2 Probationer 107 11 Truxton 112
3 *Tony Weeny 104 12 Princess Elsie 107
4 Mint Mission 96 13 Nancy Khan 101
5 Super Purchase 107 14 *Helen's Alibi 107
6 Marechal 107 15 *Mental Storm 102
7 Ranfine 99 16 *Marcelle 102
8 Iredell 112 17 Mary Francine 101
9 Flying Silk 107 18 Waterfowl 112
THIRD RACE—One mile; purse, $300; claiming; for 3-year-olds and upward.
1 Bro. Johnson 112 10 *Mad A. 102
2 *Pat. McKeon 102 11 Surepop 112
3 Noel's Blaze 112 12 Crash 112
4 *Snort Maudie 102 13 Master's Nell 101
5 *Day Letter 102 14 *Miss Chilla 102
6 *Noble Sir 107 15 Biltmore 112
7 *Ham 107 16 Cut Short 107
8 *Ivan W 107 17 *Too Late 102
9 Landover 106 18 The Choctaw 112
FOURTH RACE—Six furlongs (chute); purse, $300; claiming; for 3-year-olds and upward. maidens.
1 Happy Admiral 110 10 Quince Apple 110
2 *Saxonne 104 11 Luciana 109
3 Cora T. 107 12 Merilee Z. 109
4 Santa Roma 109 13 Myrt 105
5 Roentxenologist 114 14 Mr. De Luxe 110
6 Lady Bridget 109 15 Sam Meseath 110
7 Lynvete 105 16 Cortles John 110
8 Donna 114 17 Edgar Boy 110
9 Red Eva 105 18 Water Rose 105
FIFTH RACE—Five and one-half furlongs; purse, $400; the Rocky River; for 3-year-olds and upward.
1 *Clinton 112 10 *Kite 112
2 H. Complexion 112 11 Morning Cry 107
3 *Game 107 12 Tuleyr's Wand 112
4 Marynell 107 13 *Gulfelano 112
5 Uncle Hood 117 14 Crossing Over 107
6 Silver Wave 112 15 Birthday Gift 117
7 McKell 117 16 Glee Maiden 107
8 Fire Neck 112 17 Jere 112
9 *Run On 112 18 Mortina 107
SIXTH RACE—Six furlongs (chute); purse, $300; claiming; for 3-year-olds and upward.
1 Alkali 110 10 *The Nile 105
2 Nay Nay 105 11 *South Beauty 105
3 Marmitina 110 12 Whiskora 110
4 Rank Shot 115 13 Morden 110
5 Beige 115 14 Nutting 110
6 Fountain 110 15 Sable D. 105
7 Northvale

Stocks Rally After Minor Selling Drive

Some New Lows Recorded as Turnover Drops to 1,348,080 Shares.

New York, July 25 (AP).—The stock market got better support today, but still was a bit shaky after successive sessions of decline.

Withstanding additional flurries of selling, the market rallied sufficiently to close a little higher on the day, although a number of issues dipped to new low levels for the year.

Liquidation dried up after a minor burst of selling in the first hour had been absorbed without denting prices much.

Buying Is Renewed.

Shorts covered more freely and traders bought for a turn on the assumption that the market had worked itself into a technical position that justified a rally.

Volume on the stock exchange totaled 1,348,080 shares, compared with 1,595,120 yesterday. The Standard Statistics Co. average for 90 stocks advanced seven-tenths of a point, to 72.1.

Rallying power of rails was limited in face of additional disappointing June earnings statements, as compared with last year. Santa Fe, New York Central, Northern Pacific and Great Northern preferred showed gains of less than a point at the close. Louisville & Nashville, which spurted 3½ points, was an exception. Union Pacific dropped more than a point to a new 1934 low.

Gains in Industrials.

Gains in the more prominent industrials ranged up to 3 points. Ingersoll Rand advanced 2½ points as directors increased the quarterly dividend payment to 50 cents a share from 37½ cents. General Motors sold fractionally higher in advance of the second quarter earnings statement, published after the close of the market, and showing net of 88 cents a common share, against 90 cents in the same quarter last year.

Chrysler, California Packing, J. I. Case, Hercules Powder, American Sugar, U. S. Smelting, Sterling Products and Pullman were among issues closing 1 to 3 points higher.

Packing shares, influenced by the Chicago strike of cattle handlers and weakness in live stock prices, failed to join the rally.

News of the Nazi uprising in Austria may have contributed to the hesitant character of the rally in stocks, but it failed to disturb foreign exchange dealings appreciably.

Local Stocks

(Furnished by W. B. Hibbs & Co.)

Sales.

Anacostia & Potomac R R 5s, guar., $1,000 at 100½.

Potomac Electric Cons 5s, $1,000 at 105¾; $1,000 at 105¾.

Washington Gas 5s, 1958, $1,000 at 100¼; $1,000 at 100¼; $1,000 at 100¼; $500 at 100¼.

After Call.

Potomac Electric 5½% pf., 2 at 113.

Anacostia & Potomac R R 5s, $1,000 at 73½.

Bonds. Public Utility.	Bid.	Ask.
Amer Tel & Tel 4½s '39	109	....
Am Tel & Tel ctl tr 5s	106¼	....
Anacostia & Pot R R 5s	72½	75
Ana & Pot Guar 5s	100	....
C & P Tel of Va 5s	104	....
Cap Traction R R 5s	88½	85
City & Suburban 5s	73	....
Georgetown Gas 1st 5s	106	....
Pot Elec Pow Cons 5s	106	....
Potomac Elec 6s 1953	109	....
Wash Gas 5s 1958	100	100½
Wash Gas 5s 1960	110	....
Wash Gas 6s series B	102¾	....
Wash Rwy & Elec 4s	97	....
Miscellaneous.		
Barber & Ross Inc 6½s	43	49½
Chevy Chase Club 5½s	100	....
Col Country Club 5½s	100	....
D C Paper Mfg 6s	15	....
W M Cold Storage 5s	92	....
Wash Cons Title 6s	39	42
Stocks. Public Utility.		
Amer Tel & Tel (9)	112	....
Capital Traction Co	22	23
N & W Steamboat	76	....
Wash Gas Light Co (3.60)	62	....
Pot Elec Power 6% pf	113¼	....
Pot Elec Pwr 5½% pf	113	....
Wash Ry & El com (7)	320	....
Wash Ry & Elec pf (5)	99¾	100½
Fire Insurance.		
American	175	....
Corcoran	*90	....
Firemen's	19	....
National Union	9	11½
Title Insurance.		
Columbia	4½	....
Real Estate	80	....
Miscellaneous.		
Emer Bromo-Seltz "A" (2)	*19	21
Lanston Monotype (4)	46	....
Mer Tr & Stge pf	24	28½
Mergenthaler Linotype	23	24
Natl Mtge & Inv pf	1¼	1¾
Peoples Drug 8 pf (6.50)	108	111
Real Est M & G pf	2	....
Security Storage (5)	93	....
Ten Rec & Wth Corp (3)	30	....
The Carpel Corp (1)	10	12
Wdwd & Loth com (1.50)	26	....
Wdwd & Loth pf (7)	108	111

*Ex dividend.

Bank Stocks

New York, July 25 (A.P.).—New York Security Dealers' Association).

Banks.	Bid.	Asked.
curity Dealers' Association).		
Bank Manhattan (2)	28	29½
Chase National (1.40)	25½	27
Commercial (8)	146	156
Fifth Avenue (340)	1010	1060
First National (100)	1590	1620
National City (1)	24½	26
Public (1½)	31	33
Trust Companies.		
Bankers (3)	61½	63½
Brooklyn Trust (4)	91	96
Central Hanover (7a)	124	128
Chemical (1.80)	40	42
Continental (.80)	11½	13
Corn Exchange (3)	48½	50½
Empire (1)	18¼	19¼
Guaranty (20)	358	363
Irving (1)	15¾	17¼
Manufacturers (1)	19½	21
Kg Y Title & Mtge	½	⅝
N Y Trust (5)	99	102
Title Gu & T	5½	7
United States (70a)	1685	1735
Insurance.		
Aetna Cas. (2a)	49½	51½
Aetna Fire (1.60)	38¾	40¾
Aetna Life (.10g)	16½	18
Agricultural (2.60)	56	59
Amn. Reinsurance (2½)	40½	42¼
Amn. Surety	25½	27
Balt. Amn	3½	4½
Boston (16)	503	518
Conn. Gen. life (.80)	27¼	29
Fid. & Dep. (½g)	38½	40
Firemen's Ins	5¾	6¾
Franklin Fire (1.05a)	21½	23
Glen Falls (1.60)	29½	29¾
Globe & Rut	37½	41½
Great Amer (1)	18¼	19¾
Halifax (.90)	15¾	17¼
Hanover (1.60)	29¼	30¾
Hartford Fire (2)	53½	55½
Home Fire Sec	¾	1¾
Home Ins. (1.10a)	23¾	25¼
Lincoln Fire	4½	4½
Mass. Bond	14½	16½
Natl. Fire (2)	54	56
Natl. Liberty (½g)	5½	6½
N. Y. Fire	10½	13½
Nor. River (.75a)	18½	20
Phoenix (2)	63¼	64¼
Prov. Wash. (1)	28	30
St. Paul Fire (8)	145	149
Springfield (4½)	97	100
Sun Life	380	410
Travelers (16)	405	415
U. S. Fire (1.60a)	36¾	38¾
Westchester (1.30a)	26	27½

(a) Including extras.
(g) Paid so far this year.

Treasury Certificates.

(Reported by Chas. D. Barney & Co.)

Rate	Maturity.	Bid	Offer.
2½	Aug. 1, 1934	100 1-32	
1½	Sept. 15, 1934	100 25-32	100 27-32
2½	Dec. 15, 1934	101 5-32	101 7-32
2½	Mar. 15, 1935	101 23-32	101 25-32
3	June 15, 1935	102 21-32	102 23-32
1¾	Aug. 1, 1935	101 20-32	101 22-32
2½	Dec. 15, 1935	103 3-32	103 5-32
2¾	Apr. 15, 1936	104 5-32	104 7-32
3¼	Aug. 1, 1936	105 10-32	105 12-32
2¾	Dec. 15, 1936	104 24-32	104 26-32
3	Feb. 15, 1937	105	105 2-32
3	Apr. 15, 1937	105 1-32	105 3-32
3¼	Sept. 15, 1937	105 24-32	105 26-32
2¾	Feb. 1, 1938	103 27-32	103 29-32
3	Mar. 15, 1938	103 1-32	103 3-32
2½	June 15, 1938	104 25-32	104 27-32
2¼	June 15, 1939	102 10-32	102 12-32

Steel Prices Unchanged.

New York, July 25 (A.P.).—Steel prices unchanged.

Robey's Review

Finance Economics Business

Business Analysts Hold That Government Should Prepare for Continued Decline of Trade; Recession Now More Than Seasonal.

By Ralph West Robey.

Many business analysts—and business analysts whose record on forecasting is much better than that of those in the Government—believe that the Administration is making an error in listening to the economists in its ranks who say there is no danger of a slump from here on. Instead of gambling on a sharp upturn, this group holds, the Government should be making plans to meet a continued decline. The decline may not come, they grant, but at the moment it looks more probable than that business suddenly, and by itself, will make an about face.

By making plans for continued bad business this group has in mind the perfection of a spending program. Except through some such scheme as the CWA the Government can not start pouring hundreds of millions of dollars into the economic system overnight. A considerable period of preparation is needed. If the Administration continues to work on the hypothesis that from now on business will carry itself and makes no preparations for spending, it may well be caught in an embarrassing position should the trend continue downward. It might not be possible to get enough money pumped out to change the trend by November.

Is Assumed That Government Has No Effective Program.

All of this is on the assumption that the Administration already has not perfected some spending program. If it has such a plan it has been kept well hidden. The public has heard nothing of it. Of course, it has the program of public works, but after a year's experience, in which less than $500,000,000 could be got out, there would appear to be little justification for viewing this as offering much opportunity for rapid spending.

It also has the new housing program. According to reports, too, the Administration is counting rather heavily on the effectiveness of this to get money into circulation. All of those business analysts outside of Government ranks with whom I have talked, however, maintain that this has little to offer from the point of view of a spending program. Many of them think that ultimately the plan will be of great aid to building, but this is a matter of a year or so, perhaps even longer. Insofar as coming to the aid of business this fall is concerned, the general view is that the housing program will be insignificant.

Relief Program Conceivably Offers Some Possibilities.

Finally, there is the relief program, including in this the drought payments. This has been by all odds the most effective spending program yet devised by the Administration. Theoretically, it could return to it with renewed vigor. It could go back to the days when for all practical purposes it was using the excuse of relieving starvation for dropping money out of airplanes.

The analysts think, however, that the Administration will be hesitant to do this. Throwing another CWA, even with new initials, onto the scene would be hard to justify. It would mean that all the old promises about keeping relief expenditures in check would have to be discarded. It is felt, accordingly, that some new device is needed—some device that will be just as effective as the CWA in getting money out, but that will offer a new line of justification.

Those analysts to whom I have talked do not know what such a plan might be. Neither do they have any confidence in any such spending being of lasting aid to recovery. At the same time they are faced daily by statistics that indicate the slump not only is continuing but is exceeding the usual seasonal decline. Under such conditions they can not help but feel it is a bit foolish for Government statisticians to conclude that there is no occasion to doubt a quick turn simply because, as one of them says, housewives are buying more living room rugs.

(Copyright, 1934.)

Wool Market.

Boston, July 25 (A.P.).—(United States Department of Agriculture.).—Efforts were made in scattered instances to buy wool at prices below general quotations on spot wool in this market. Recent bids were mostly on fine wools. Offers on good bright fine Ohio Delaine were as low as 28 cents in the grease, but most holders of this type of wool were firm at 30 cents or higher. Orders for direct purchases of fair average 12 months wool in Texas were placed with limits around 70-72 cents scoured basis delivered East.

Chicago Egg Futures.

Chicago, July 25. (A.P.).—Egg futures refrigerator standards. October 19½; fresh graded firsts. July 15¾.

Butter futures, storage standards. November 23¾; fresh standards, July 24.

Goods Markets.

New York, July 25 (A.P.).—Cotton goods were in light demand at steady prices today. Wool goods agents reported a fair call for dress materials reported a fair fall cutting. Sales of silk prints increased. More sampling of evening gown materials was noted. The withdrawal of all nitrocellulose rayons from production in this country will affect knitters more than weavers. Burlaps were firmer.

Metal Market.

New York, July 25 (A.P.).—Copper, quiet; electrolytic spot and futures, Blue Eagle, 9.00. Tin, firmer; spot and nearby and future, 52.40. Iron, quiet; unchanged. Lead, steady; spot, New York, 3.85; East St. Louis, 3.75. Zinc, dull; East St. Louis spot and future, 4.30. Antimony, spot, 8.25.

Second Grade Bonds Rally; Others Yield

General Market Closes Down; Sales Drop to $10,864,000.

New York, July 25 (AP).—After holding around record high levels during recent weeks, prime investment issues were inclined to yield ground in today's bond market while scattered secondary liens displayed mild rallying tendencies.

The price trend continued downward in all departments, however, the Standard Statistics Co. average for 60 domestic corporate loans recording a further decline of three-tenths of a point at 85.4.

Transfers totaled $10,864,000, par value, compared with $11,740,000 yesterday.

Little to Revive Enthusiasm.

There was little to revive enthusiasm for bonds generally. The slipping of various high grade issues was ascribed partly to the fact that many of these have been selling at the lowest yields in their history and some holders felt that their chances of advancing to much greater heights were rather slim. Most of the declines in this group, however, were quite small.

An easier tone was displayed by some bonds of American Telephone, Santa Fe, Bethlehem Steel, Chesapeake & Ohio, Burlington, Consolidated Gas, Delaware & Hudson, Goodrich, Goodyear, Great Northern, Illinois Central, Kansas City Terminal, Louisville & Nashville, National Dairy, Norfolk & Western, Pennsylvania, Remington Rand, Shell Pipe Lines, Union Pacific, United Drug and Western Union.

Some Outstanding Gains.

There were a few outstanding gainers, including Alleghany Corporation 5s of 1950, up 2 points at 29½; St. Paul 5s of 1975, up 1¾ at 32¼; Chicago & North Western 4¾s, up 1⅝ at 26⅝, and Studebaker 6s, up 1¾ at 47¼.

The rails were again the heaviest of the list, apparently still reflecting the rather poor June earnings reports of a number of the roads and the prospects of higher operating costs.

U. S. Government securities were quiet and as a whole a bit easier. The foreign section was different. Austrian government 7s were only ½ point lower at 99 despite the political upheaval in that country. German government 5½s and 7s were unchanged at 35 and 49⅛, respectively. The Argentines were off a point or so and Japanese issues eased.

Curb's Prices Sink Again in Spite of Buying

Scattered Firm Spots Aid Lists; Sales Decline to 212,000 Shares.

New York, July 25 (AP).—Despite the appearance of moderate buying orders in the afternoon, most curb stocks showed declines at the close today. Recessions were generally confined to around a point or less.

Some scattered firm spots were in evidence throughout the day. Among them were Dow Chemical, up 2; Glen Alden Coal and Fisk Rubber advanced a point each. Sherwin Williams, Electric Bond & Share, Gulf Oil and American Cyanamid B displayed resistance.

Standard Oil of Ohio, Parker Rust Proof and Aluminum Co. of America sagged around 2 each. Losers of about a point included Charis Corporation, Humble Oil, Lake Shore, Montgomery Ward A, Novadel Agene, A. O. Smith, Consolidated Gas of Baltimore and Lerner Stores. Wright Hargreaves, Distillers Corporation - Seagrams, Tubize Chatillon, Flintkote and Standard Oil of Indiana registered minor losses.

Transfers approximated 212,000 shares, compared with 261,000 yesterday.

Studebaker Plans For Reorganizing

New York, July 25 (AP).—Informal discussion of a tentative plan for reorganization of the Studebaker Corporation under section 77 of the new bankruptcy act, was reported in Wall street today to be under way with a group of bankers which include Kuhn, Loeb & Co., Lehman Bros., and an unnamed Middle Western firm.

Although partners in both the local houses declined to comment, it was understood that their representatives presented a preliminary outline of the plan to creditor representatives last week. Arthur Lehman, a partner in Lehman Bros., is a director of Studebaker.

The creditor representatives, it was reported, gave their tentative approval to details of the plan, which involves a segregation of the White Motor Co. stock, controlled by Studebaker, and the obtaining of new capital through the sale of securities. During the current week, it was believed, these creditor representatives are discussing the plan with various interested groups.

Commodities Price Range

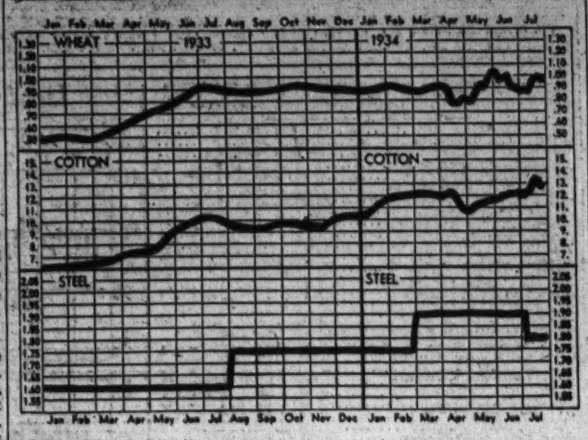

Leaders in Markets	Today	Yes'day	Week Ago	Month Ago	Year Ago
Cotton, New York (July)	12.62	12.85	13.05	12.12	10.03
Wheat, Chicago (July)	98	98 ½	98 ⅝	90 ½	90
Corn, yellow, Chicago (July)	64 ¾	64	61 ⅝	56 ¼	47 ½
Oats, white, Chicago (July)	44 ⅝	44 ¾	44 ⅝	41 ⅞	35 ¼
Cattle, choice steers	6.25	6.25	6.25	7.00	6.10
Hogs, choice, Baltimore	4.90	4.90	4.90	4.95	5.10
Lambs, choice, Baltimore	7.50	7.50	7.25	8.75	7.25
Eggs, special, New York	19 ½	22 ½	19	19	19 ½
Butter, New York creamery	25	25 ¼	24 ½	25 ¼	24
Flour, New York	7.40	7.40	7.20	7.00	7.10
Coffee, New York	10 ¾	10 ¾	10 ½	11	7
Raw sugar, New York	3.17	3.17	3.15	3.15	3.50
Steel, Pittsburgh bar	1.80	1.80	1.80	1.90	1.60
Rubber, New York	14.50	14.57	14.55	13.55	7.10
Pig iron, foundry	18.50	18.50	18.50	18.50	14.50
Tin	52.40	51.95	52.06	51.25	45.87
Copper (electrolytic)	9	9	9	9	9
Silver	46 ⅛	46 ½	46 ⅝	45 ¼	35 ⅛
Zinc, East St. Louis	4.30	4.30	4.30	4.20	5.00
Lead, New York pig	3.85	3.85	3.75	4.00	4.50
Coal, bituminous	4.12	4.12	4.12	3.98	3.38
Anthracite	9.46	9.46	9.46	9.88	8.12

Radio Interest Reaches Peak; Sales Put at 4,550,000 Sets

New York, July 25.—Interest in radios now has reached the highest pitch in several years, and some retailers describe current demand as measuring up to that when satisfactory sets were first so widely distributed back in 1924.

Instead of the usual summer lull, the trend of sales continues steadily upward, although at a slower rate than during the first six months of the year.

For wholesale and retail volume during that period rose 50 to 75 per cent above the level reached during the comparative months of 1933, and with some of the large distributors the increase ran as high as 100 to 150 per cent for several of the Nationally known sets.

Wider Radio Popularity.

This substantial gain is not attributable to the stimulus of low prices, as these have held steady, but almost entirely to the widening popularity of the radio, aided by the constant improvement in the entertainment provided by broadcasting companies, the achievement of manufacturers in bringing the short-wave sets within the reach of the average buyer, and the possibility of enjoying satisfactory programs throughout the entire 24 hours of the day.

Based on the advanced inquiries for new merchandise, volume during the second six months of the current year will run ahead of the comparative figures for 1933 by 25 to 40 per cent, despite the smaller returns from the drought-stricken areas, as retailers in all parts of the county are expecting demand to swing abruptly upward as soon as the new models will have been displayed.

Sales for 1934.

This will bring sales for 1934 to a conservatively estimated total of 4,550,000 sets, as compared with the record of the peak year of 1929, when 4,438,000 sets were sold, with a retail value of $592,068,000, less tubes. Sales of automobile radio sets alone are expected to run to 750,000 units.

Radio wholesalers are operating under the General Wholesaling Code and the supplementary Radio Wholesaling Code.

It is expected that the Radio Wholesale Code Authority will be functioning in all details soon, which will lead to the elimination of some of the encumbering excrescences which have been retarding the progress of the trade, according to a survey of the radio industry which has just been completed by Dun & Bradstreet, Inc.

Minimum Cash Prices Are Now Fixed for Coal

Richmond, Va., July 25 (AP).—Minimum cash prices established for coal in three Virginia cities have been announced by the divisional code authority for the retail solid fuel industry in Virginia.

For the most popular grade of domestic coal the bottom price is $7.40 a ton in Lynchburg, $7.20 a ton in Roanoke and $4.75 a ton in Bluefield with the variations due principally to differences in freight rates.

U. S. Treasury Receipts.

(Associated Press.)

The position of the Treasury July 23 was:

Receipts, $10,917,314.49; expenditures, $17,197,420.60; balance, $2,505,481,410.64; customs receipts for the month, $14,405,611.14.

Receipts for the fiscal year (since July 1), $178,275,297.33; expenditures, $393,712,540.81 (including $190,268,316.87 of emergency expenditures); excess of expenditures, $215,437,243.48; gold assets, $7,904,335,275.07.

(United Press.)

Government expenses and receipts of the current fiscal year to July 23, compared with the corresponding period of the previous fiscal year:

	This Year.	Last Year.
Expenses	$393,712,540.81	$237,118,156.13
Receipts	178,275,297.33	125,686,617.85
Deficit	215,437,243.48	111,431,538.28
Cash bal.	2,505,481,410.64	

Foreign Markets.

London, July 25 (A.P.).—A brighter tendency prevailed on the stock exchange today. Gold mining shares and British funds improved, the latter on the influx of investment money. Transatlantic issues held steady, while oil shares and home rails weakened. The closing was irregular.

Paris—The settlement of the cabinet crises brought a sharp recovery in rentes on the Bourse, which improved the franc. French issues generally followed suit, and the closing was firm.

Berlin—After opening dull with only a small turnover, prices on the Borse closed sustained.

Reichsbank Statement.

Berlin, July 25. (A.P.).—The Reichsbank statement as of July 23, shows the following changes in reichsmarks: Gold and bullion increased 2,538,000; reserve in foreign currencies decreased 2,423,000; bills of exchange and checues decreased 194,488,000; silver and other coins increased 83,738,000; notes on other banks increased 3,113,000; advances decreased 1,486,000; investments increased 7,838,000; other assets increased 122,626,000; notes in circulation decreased 123,501,000; other maturing obligations increased 14,814,000; other liabilities increased 232,000.

Total gold holdings, 74,709,000.

Note coverage, 2.2 per cent.

Rate of discount, 4 per cent.

Silk Market.

New York, July 25 (A.P.).—Raw silk futures closed steady, unchanged, to ½ higher; sales, 570 bales. July, *1.09; October, *1.12; December, *1.14.

Open market quotations (60-day basis). Shanghai steam filature, 78 per cent seriplane, 20-22, 1.45; canton, double extra "A," 14-16, .91; Japanese special crack double extra, 81 per cent, seriplane 13-15, 1.15.

*Bid.

Baltimore Securities.

Baltimore, July 25 (A.P.).—Closing prices.

Stocks.

Arundel Corporation	13
Black & Decker	4¼
Fid & Guar Fire	19
Houston Oil pfd new	7½
Maryland Casualty	1¾
Monongahela Pow 7% pfd	18
U S Fidel & Guar	4½

Rubber Closes Quiet.

New York, July 25 (A.P.).—Crude rubber futures closed quiet, 1 higher to 4 lower. July, *14.50; September, 14.73; October, *14.48; December, *14.70.

Smoked ribbed spot closed *14.56.

*Nominal.

Daily Oil Yield Decreased by 7,950 Barrels

Week's Production Totals 2,592,800 Units; Imports Cut.

New York, July 25 (AP).—Daily average gross crude oil production in the United States decreased 7,950 barrels in the week ended July 21, totaling 2,592,800 barrels, the American Petroleum Institute's weekly summary indicates. Daily average production east of California decreased 8,150 barrels to 2,063,400 barrels.

Refineries representing 89.7 per cent of estimated total capacity, operated at 72.1 per cent of their capacity, reported daily average runs of crude oil to stills as 2,431,000 barrels.

Daily average the previous week for refineries representing 89.7 per cent of total, operated at 71.3 per cent of capacity, was 2,406,000 barrels.

Gasoline Stocks Down.

Finished gasoline stocks at refineries totaled 32,065,000 barrels, against 32,113,000.

Unfinished gasoline stocks totaled 6,747,000 barrels, against 6,760,000 barrels.

Daily average cracked gasoline by refineries representing 95.6 per cent of total charging capacity was 483,000 barrels. Daily average the previous week by refineries representing 95.6 per cent of total was 481,000 barrels.

Imports of crude and refined oils at principal United States ports totaled 441,000 barrels, a daily average of 63,000 barrels, against 1,179,000 barrels, a daily average of 168,429 barrels for the previous week.

Daily Oil Production.

Daily Average Crude Oil Production.
(Figures in barrels.)

Note—The figures indicated below do not include any estimate of any oil which might have been surreptitiously produced.

	Fed. Agency Allowable Effect. July 1	Actual Prod. Week Ended July 21, 1934	Change from Prev. Week
Oklahoma	489,500	533,700	— 17,350
Kansas	134,500	135,350	— 150
Panhandle Tex.	.....	61,550	+ 2,950
North Texas	.....	58,500	+ 100
W. Cent. Texas	.....	27,150	*
West Texas	.....	147,700	+ 5,700
E. Cent. Texas	.....	50,700	— 350
East Texas	.....	485,950	+ 2,300
Conroe	.....	47,500	+ 300
S'west Texas	.....	96,750	— 1,750
Coastal Tex., not incl. Conroe	.....	122,800	+ 2,850
Total Texas	1,042,100	1,038,600	+ 10,800
Nor. Louisiana	.....	24,850	*
Coastal La.	.....	70,200	+ 1,450
Total Louisiana	68,900	95,050	+ 1,450
Arkansas	32,000	31,800	*
Eastern, not incl Mich.	108,900	101,950	— 1,150
Michigan	33,200	29,500	+ 1,800
Wyoming	33,200	38,650	+ 450
Montana	8,000	8,850	+ 150
Colorado	3,000	3,000	— 800
Total Rocky Mt States	44,200	42,500	— 200
New Mexico	46,600	48,750	+ 250
California	509,400	529,400	+ 200
Total U. S.	2,530,300	2,592,800	— 7,950

*No change.

	Reported for week ended July 21	July 14
On Bureau of Mines basis (figures in barrels):		
Crude runs to stills, daily average	2,590,000	2,588,000
Cracked gas production daily average	520,000	515,000
On A. P. I. basis:		
Finished gasoline at refineries	32,065,000	32,113,000
Bulk terminals in transit, &c	17,116,000	17,404,000
Stocks of unfinished gasoline	6,747,000	6,760,000
Stocks of other motor fuel	4,100,000	4,100,000
Gas and fuel oil stocks reported	106,208,000	108,914,000

†On new basis.

Naval Stores Firm.

Savannah, July 25 (A.P.).—Turpentine firm, 43; sales 200; receipts 499; shipments 1,881; stock 106,814; quote: B and D, 4.16; E, 4.18; F, 4.20; G, 4.25; H, 4.27½; I and K, 4.30; M, 4.35; N, 4.50; WG, 4.60; WW and X, 4.75.

Dried Fruits Steady.

New York, July 25 (A.P.).—Dried fruits, apricots firm; choice 17; extra choice 18; fancy 18½. Other fruit steady and unchanged.

The Markets at a Glance

What the Stock Market Did.

	Wed.	Thurs.
Advances	312	139
Declines	327	521
Unchanged	176	160
Total issues	815	820

Stocks—Better support enabled stocks to rally after a minor selling drive. Buying was renewed and shorts ran to cover. Advances averaged seven-tenths of a point. Sales dropped to 1,348,080 shares.

Bonds—Prime loans weakened but secondary issues displayed rallying tendencies. The general market closed down. Losses average three-tenths of a point. Sales decreased to $10,864,000.

Curb—Moderate buying orders failed to prevent average losses in prices. Some firm spots developed. Sales Volume decreased to 212,000 shares.

Wheat—Corn led the grain markets and touched new highs. Wheat advanced 1⅝ to 1⅞ cents. Oats and provisions recorded gains.

Cotton—After selling up 17 to 18 points, cotton lost most of its gains and the market closed net unchanged to 3 points higher. July sold at 12.62; October at 12.76.

Rubber—Crude rubber was quiet. July sold at 14.50; September at 14.73.

Sugar—Raw sugar was unchanged at 3.17; refined sold at 4.75.

Coffee—Spot coffee was quiet. Rio No. 7 sold at 9¼; Santos No. 4 sold at 10¾.

Silver—Bar silver was 46⅛ in New York.

Gold—Bar gold advanced ½ pence in London, selling at 137 shillings and 11½ pence.

Dollar—The United States dollar advanced slightly in foreign exchanges. It stood in New York with reference to other currencies, $5.04 to the English pound; 6.59¾ cents to the French franc; 38.48 cents to the German mark.

Danville Tobacco Men To Visit Early Markets

Danville, Va., July 25 (Spl.).—Danville tobacco leaf dealers and warehousemen will leave here next week for points in Florida and Georgia to attend the opening of the early belt, where tobacco ripens long before it does in this climate.

Many of them operate warehouses in some of the 30-odd market centers and others go to buy the first offerings for speculation.

Money Markets

Foreign Exchange.

New York, July 25 (A.P.).—Foreign exchange irregular. Great Britain in dollars, others in cents.

Great Britain—Demand, 5.04; cables, 5.04.

France—Demand, 6.59¾; cables, 6.59¾.

Demand Rates.

Italy	8.58	*Austria	18.95
Belgium	23.39	*Hungary	20.75
Germany	38.48	Rumania	1.01
Holland	67.66	*Argentina	33.60
Norway	25.04	*Brazil	8.55
Sweden	26.01	Tokyo	29.04
Denmark	22.52	Shanghai	24.00
Finland	2.24	Hongkong	37.63
Switzerland	32.60	Mexico City	.....
Spain	13.67	silver peso	27.98
Portugal	4.59	Montreal in New York	101.56¼
Greece	.93		
Poland	18.03		
Czechoslovakia	4.16	Montreal	98.43¾
Yugoslavia	2.29		

*Nominal.

New York.

Call money steady, 1 per cent all day; time loans, steady; 60-days-6 months, ½ @1 per cent; prime commercial paper, ¾. Bankers' acceptance unchanged. Rediscount rate, New York Reserve Bank, 1½ per cent.

Bar silver steady, ⅛ higher at 46⅛.

London.

Bar gold advance ½ pence, to 137s. 11½d. (U. S. equivalent, $34.77, on basis of sterling opening at $5.04½.)

Money, ¾ per cent; discount rates, short bills, 13-16; three-month bills, 13-16 @¾ per cent.

Bar silver steady, unchanged, at 20¼d.

Paris.

Three per cent rentes, 75 francs 85 centimes; 4½ per cent rentes, 84 francs 72 centimes.

Exchange on London, 78.42½. The dollar was quoted at 15.16½.

Transactions on N. Y. Bond Market

(Associated Press.)

Total bond sales yesterday, $10,864,000; previous day, $11,740,000; week ago, $11,184,000; year ago, $8,959,000; two years ago, $12,329,000; January 1 to date, $2,265,319,000; year ago, $2,065,604,000; two years ago, $1,744,644,000.

U. S. GOVERNMENT BONDS.
(Dollars and 32ds. Sales in $1,000.)

Sales		High	Low	Last
	Liberty			
1	3½s '32-47	104.13	104.13	104.13
60	1 4¼ '32-47	103.6	103	103.2
15	4 4¼ '33-38	103.24	103.22	103.24
14	4 4¼ '33-38 c	101.13	101.12	101.12
	Treasury.			
7	4¼s '47-52	113.27	113.25	113.25
4	*4¼-3¼ '43-45	104.10	104.6	104.6
1	4 '44-54	109.13	109.13	109.13
9	3¾s '46-56	107.28	107.24	107.26
1	3¾s '40-43 June	105.12	105.12	105.12
5	3¾s '43-47	105.9	105.6	105.7
73	3¼ '41	105.13	105.11	105.13
58	3¼ '44-46	104	103.29	103.29
176	3¼s '46-49	103.10	103.6	103.9
478	3 '46-48	102.4	102.1	102.3
55	3 '51-55	102.10	102.5	102.5
33	Fed F M 3¼ '64	102.18	102.16	102.16
28	Fed Farm 3 '49	100.28	100.21	100.21
120	Hm O Ln 4 '51	101.1	100.30	101
103	Hm O Ln3 '52A	100.29	100.23	100.24
*4¼% to Oct. 15, '34; thereafter 3¼%.				

CORPORATION BONDS.

Sales		High	Low	Last
	A			
98	Alleghany 5 '50	30¼	27½	29½
39	Am & For P 5 2030	52	51¾	51½
11	AmIGChem 5½ '49	98	97⅞	97⅞
33	Am Roll M 5 '38	102¼	101½	102¼
31	Am Smelt 5 '47	104	103¼	104
23	Am T&T 5½ '43	111¼	111¼	111¼
63	Am T & T 5 '65	110½	110¼	110¼
1	Am T & T 4½ '39	108¾	108¾	108¾
30	Am W W & E 5 '44	103	101¾	102⅞
68	Am Wat Wks 5 '39	100	99⅞	100
7	AT&SF cvt 4½ '48	105½	105½	105½
27	AT&SF 4 '95	104¾	104	104½
5	AtC Line 1st 4 '52	97½	97½	97½
35	Atl Refin 5 '37	107½	107½	107½
	B			
11	B & O rfg 6 '95	86¾	86	86¾
11	B & O 1st 5 '48	107⅝	107½	107½
65	B & O cvt 4½ '60	58	56	57½
41	B & O 4 '48	101⅝

Wheat Closes Higher Under Buying Drive

Corn Touches New High; Oats and Provisions Record Gains.

Chicago, July 25 (AP). — Corn reached new hig-price records for the season today, and with fresh outbursts of speculative buying scored on an overnight gain of 2⅝ cents. Wheat also jumped 2⅝ cents maximum.

Persistent abnormal heat and lack of moisture causing irreparable damage to corn led to trade suggestions that the 1934 United States yield of corn would be the smallest since 1901, about 590,000,000 bushels less than the July 1 official forecast, with Missouri alone showing 89,000,000 bushels curtailment so far this month.

Estimates were also current that wheat prospects of the Canadian prairie provinces had been reduced 15 per cent in the last two weeks.

Corn Closes Strong.

Despite brisk profit taking at the last, corn closed strong, 1⅝-2 cents above yesterday's finish; wheat, firm, 1⅜-1⅞ up; oats, ¼-⅝ advanced, and provisions showing 5 to 12 cents gain.

From the outset, corn led the advance of prices. A special stimulating factor was that some Illinois points this morning reported temperatures above 100 for the sixteenth successive day. Taken with knowledge that the corn crop was in full tassel over a large part of the State, this circumstance indicated to specialists that tremendous damage to the crop had been made inevitable.

Similar disturbing advices came also from widely separated sections of the corn belt, some of the best corn land in southern Ohio being reported as beyond help and Nebraska messages saying a big percentage of the corn crop of that State had been burnt so badly it could not even make good forage.

Views of Traders.

It was in vain some corn traders pointed out that advances of corn values had reversed the comparative price situation of 30 days ago, and that corn was no longer the cheapest feed. Setbacks of corn prices today were at no time of long duration, and the day's top was attained just before the final gong.

Successive sharp upturns of quotations were in the face of evidence that the country was selling corn more freely whenever the market bulged.

Wheat, oats and other grains borrowed strength from the action of corn. Besides, leading Canadian grain companies estimated the wheat crop of the prairie provinces as now promising but 260,000,000 to 270,000,000 bushels. Last year, the harvest was 251,000,000 bushels, and a month ago a crop of around 340,000,000 bushels was indicated.

Provisions were responsive to grain strength.

Futures Price Range.

	Open	High	Low	Close
Wheat—				
July, old..	96⅛	98¾	96⅛	98
Sept., old..	98	1.00⅛	97½	99¼
New	97⅞	1.00¼	97½	99⅛
Dec., old..	99	1.01⅝	99	1.01⅛
New	99	1.01⅞	99	1.01⅛
Corn—				
July	63⅛	65⅛	63⅛	64¾
Sept.	65	67¼	65	66½
Dec.	67⅞	70	67⅞	69⅛
Oats—				
July, old..	44¾	44¾	44½	44⅝
Sept., old..	44½	45⅜	44½	44⅞
New	44½	45⅜	44½	45
Dec., old..	45¼	46⅛	45¼	45⅞
New	45¼	46⅛	45¼	45⅞
Rye—				
July, old..	73	73	72¾	72¾
Sept., old..	72¼	74	72¼	73⅜
New	72¼	74	72¼	73⅛
Dec., old..	74	75⅜	74	75
New	74¼	75⅜	74¼	74⅞
Barley—				
July, old..	59¾	59¾	59½	59½
Sept., old..	56½	56½	55½	55¼
New	55½	56½	55⅛	55¼
Dec., new..	....	....	....	58
Lard—				
July	....	....	....	7.02
Sept.	7.10	7.22	7.10	7.22
Oct.	7.27	7.35	7.25	7.35

Cash Grain.

WHEAT—No. 2 red, 98½@1.00½; No. 1 hard, 1.03½@1.04; No. 2 northern spring, 99; No. 2 mixed, 97½@1.00.

CORN—No. 2 mixed, 66@66¼; No. 1 yellow, 66¼@67½; No. 2 yellow, 66@67¾; No. 2 white, 67½@67¾.

OATS—No. 2 mixed, 44; No. 2 white, 46¾; No. 3 white, 43¾@44½.

RYE—No. 2, 75½.

No barley.

TIMOTHY SEED—10.25@10.50 cwt.

CLOVER SEED—10.25@14.00 cwt.

New York Produce.

New York, July 25 (A.P.).—EGGS—Receipts, 31,095, steady; mixed colors, standard and commercial standards, 19@19½; firsts, 17@17¼; mediums, 40 lbs., 15½@15¾; dirties, No. 1, 42 lbs., 15½@16; other mixed colors unchanged. White eggs, nearby and Midwestern, marked mediums, 20@23; Pacific Coast, fresh, shell treated or liners, fancy, 27@27½; Pacific Coast standards, 25½@26½; Pacific Coast shell treated or liners, mediums, 23½@25; other whites and all browns unchanged.

DRESSED POULTRY — Slow. Ducks, fresh, 12½@25; other grades unchanged.

LIVE POULTRY—Steady; broilers, express, 12@25; other express and all freight unchanged.

BUTTER—Receipts, 16,715, firm; creamery, extra 92 score, 25; other grades unchanged.

CHEESE — Receipts, 447,821, firmer; prices unchanged.

RAW SUGAR—Unchanged today for spots at 3.17 for duty free, and 3.22 for Cubas. Local refiners showed no interest, but offerings were not aggressive and in most instances held fractionally higher for nearby sugars. The only sale reported was 19,350 bags of Philippines for August-September shiment at 2.70, but this sugar can not be used until next year, as the Philippine quota has already been filled.

There was no change in the refined market with refiners quoting 4.75 for fine granulated, and resale offerings around at 5 points less. Withdrawals were again of satisfactory proportions, but new business was light.

COFFEE—Spot, quiet; Rio No. 7, 9¼; Santos No. 4, 10¾. Rio futures closed barely steady; sales, 2,000 bags; July, *7.52; September, 7.66; December, *7.77; March, *7.84; May, *7.91. Santos futures barely steady; sales, 10,000 bags; July, *9.74; September, 10.18; December, 10.32; March, 10.42; May, †10.47.

*Nominal. †Bid.

Baltimore Grain Prices.

Baltimore, July 25 (A.P.).—WHEAT—Receipts, 86,335 bushels, including 30,103 bushels afloat and 56,235 bushels by car; shipments from elevators, 1,250 bushels; stock in elevators, 1,177,658 bushels. Opening prices were: No. 2 red winter, garlicky, spot, domestic, 94¼; July delivery, domestic, 94¼.

CORN—Receipts, 4,000 bushels by car; shipments from elevators, 475 bushels; stock in elevators, 44,747 bushels. Cob corn—Quoted at 3.75 per barrel for carloads prime nearby yellow on spot. Offerings ample for present needs. Demand fair. No. 2 yellow corn arriving here by car quoted at 78@80 per bushel with transit billing.

OATS—Receipts, 4,165 bushels by car; shipments from elevators, 310 bushels; stock in elevators, 15,815 bushels. No. 2 white oats, 57@61 per bushel, as to weight and location. Note—On all sales of oats to the local trade, excepting those on track, there is an additional charge of 1½ cents per bushel for storage and elevation, which is paid by the buyer.

RYE—Shipments from elevators, 9,176 bushels; stock in elevators, 207,855 bushels.

HAY—Receipts, 13 tons for shipment. General hay market is quiet. Supply ample. On good timothy and clover mixed prices range from $10 to $12 per ton. The poorer grades of hay are hard to sell at any price. Market irregular on everything below 3 timothy.

STRAW—Market is quiet and steady. Wheat straw, No. 1, per ton, 8.00; oat straw, 8.00.

MILL FEED—Receipts, 235 tons, including 65 tons for shipment. Market firm on spot bran and middling. Spring bran, per ton, 100-pound sacks, 31.00; standard middling, per ton, 100-pound sacks, 33.00.

BARLEY—Receipts, 100 bushels by car; stock in elevators, 2,150 bushels.

Complete Transactions Yesterday on New York Stock Exchange

(Associated Press).

Total stock sales yesterday, 1,348,080 shares; previous day, 1,885,120 shares; week ago, 490,380 shares; year ago, 2,044,262 shares; two years ago, 1,672,097 shares; January 1 to date, 228,919,557 shares; year ago, 483,821,778 shares; two years ago, 193,158,440 shares.

High —1934—	Low	Name and Dividend Rate	Sales— Add 00	High	Low	Close	Net Ch'ge.
		A					
11⅞	6⅝	Adams Exp	36	7	6¾	7	....
34⅞	18	Adams-Millis (2)	8	25	24⅝	25	....
11⅝	7⅝	Addressog	9	8⅝	8½	8½	....
7⅝	4	Advance Rume	9	4⅛	4	4	— ⅛
106¼	91¾	Air Reduc (3)	6	96	95¾	96	— ¼
3⅜	1⅝	Air-Way El Ap	4	2	1⅞	2	+ ⅛
23⅞	17⅝	Alaska Jun (1.05b)	60	19½	18¾	19	+ ¼
5¼	1⅞	Alleghany	23	2	1⅞	1⅞	— ⅛
14⅜	5¼	Alleg pf xw	1	1⅛	1⅛	1⅛	....
16⅛	5⅛	Alleg pf $30 ww	5	8⅝	7⅞	8⅝	+ ⅝
160⅜	126½	Al Chem & Dye (6)	14	129	127¾	129	....
23⅞	13⅝	Allis-Ch Mfg	27	13¼	12⅝	12⅞	— ⅜
30½	12¾	Alpha P Cem	3	12¾	12¾	12¾	....
45	25	Amal Lea pf (1k)	1	31	31	31	— ½
55⅝	41½	Amerada (2)	13	47¼	46⅛	47¼	+ ⅝
36	25¼	Am Ag Ch Del	8	31⅝	31¼	31¼	— 1
25¼	14½	Am Bank Note	10	16	15¼	16	....
13½	7½	Am Beet Sug	26	9⅜	9	9¾	+ ½
72⅞	45½	Am Beet S pf	1.40	61	56⅛	61	+ 1
38	22	Am Brake Sh (.80)	5	22¼	22	22¼	— ¼
110½	96	Am Br Shoe pf (7)	20	109	109	109	— 1
107¾	90¼	Am Can (4)	25	95⅝	94¼	95¼	+ ¼
33⅞	14¼	Am Car & Fdy	15	16	14¾	15½	— ⅛
56½	35	Am Car & F pf	4	38¼	35	36⅝	— 2¼
12¼	5½	Am Chain	2	5	5	5	— ½
40	16	Am Chain pf	1	16	16	16	....
6½	5¼	Am Colortype	1	3	3	3	— ¼
62½	23½	Am Coml Alco	26	25⅛	23½	25	....
5	1⅛	Am Encaus Til	5	1⅜	1⅜	1⅜	....
13¾	5½	Am & For Pow	35	6	5⅝	5¾	— ¼
25	12	Am & F P $6 pf	4	13	12½	13	....
30	15½	Am F P $7 pf	1	15½	15½	15½	— ¼
17½	7	Am & F P 2 pf	3	7¾	7¼	7½	....
22⅝	12⅞	Am-Hawaii SS (1)	6	13¼	13	13¼	+ ¼
10½	3¾	Am Hide & Lea	1	3⅜	3¼	3¼	....
42¼	20	Am Hi & L pf	4	20½	20½	20½	+ ½
36⅜	26⅛	Am Home Pr (2.40)	1	32	32	32	— 1
10	3⅞	Am Ice	15	4⅛	3⅞	4	....
45¼	31	Am Ice pf (6)	2	31	31	31	— 2½
11	6	Am Internat	10	6¼	6	6¼	....
1½	¾	Am-La France & F	2	¾	¾	¾	....
10	4	Am-La France pf	30	4¾	4⅝	4⅝	— ⅜
38¾	17¾	Am Loco	4	18	17¾	18	— ⅝
74⅝	47	Am Loco pf	1	47	47	47	....
19¾	13	Am M & Fdy (.80)	6	13⅝	13¼	13½	+ ⅛
10¼	3¼	Am M & Met	23	8⅝	8⅛	8¾	+ ½
27⅝	18	Am Metal	22	19⅞	19⅛	19⅞	....
12¼	4¾	Am Pow & Lt	48	5	4¾	4¾	— ⅛
29⅞	13½	Am P & L $6 pf (1½)	6	15¼	13½	15¼	+ ½
26⅞	12⅛	Am P&L $5 pf (1¼)	2	13⅛	13	13	+ ½
17⅝	11¾	Am Rad & St S	84	12½	12	12½	+ ⅜
28¼	15	Am Roll Mill	55	16	15⅛	15¾	+ ½
57	36	Am Safety Raz (4)	1	55½	55½	55½	....
7⅝	3¼	Am Seating	1	3⅜	3⅜	3⅜	....
2⅝	⅜	Am Ship & C	8	⅜	¾	⅜	+ ⅛
30	18¼	Am Ship Bldg (2)	90	18½	18¼	18½	— ½
51¼	35	Am Smelt & R	112	36½	35	35¾	+ ½
125	100	Am Smelt pf (1½k)	1	122	122	122	— ¼
63¼	48¾	Am Snuff (3¼b)	1	60¼	60¼	60¼	— ½
26½	13	Am Stl Fdrs	15	14	13	14	....
81	59⅞	Am Stl F pf (2)	20	71	70	71	+ 1
44¼	37	Am Stores (2½b)	2	42⅝	42⅝	42⅝	— ⅛
72	46	Am Sugar Ref (2)	22	65⅝	63⅞	65⅛	+ 1⅛
21	13¾	Am Sumat Tob (¼g)	15	19½	18⅝	19	+ ⅜
125¼	107¾	Am Tel & Tel (9)	58	112¾	111⅝	112¼	+ ¼
82⅜	65¼	Am Tob (5)	1	71¼	71¼	71¼	— 1⅜
84½	67	Am Tob B (5)	20	76	74¼	76	+ 1
14	3	Am Type Fdrs	6	3⅜	3	3⅛	— 1
28¾	7¾	Am Type F pf	50	9½	9⅜	9½	+ ⅛
27⅝	16	Am Wat Wks (1)	2	16¾	16	16¾	+ ¾
80	54	Am W W 1 pf (6)	3	75⅛	75	75	....
17⅛	8	Am Woolen	10	8½	8⅛	8½	+ ⅛
83¾	48½	Am Wool pf (2½k)	7	49	48½	48½	— 1½
4¼	1	Am Wtg P	4	1⅛	1	1⅛	+ ⅛
17½	3⅛	Am Wtg P pf	1	3⅛	3⅛	3⅛	....
9	4⅛	Am Zinc L & S	6	4½	4⅛	4⅜	+ ¼
50¼	37½	Am Zinc L&S pf	2	40	39½	39½	— 1½
17¾	11⅛	Anaconda	154	11⅝	11⅛	11½	+ ¼
13⅛	9¼	Anacon W & C	1	11½	11½	11½	....
24⅜	16⅛	Anchor Cap (.60)	5	16¾	16⅛	16¼	— ⅛
34¼	26¼	Arch-Dan-M (1)	1	31¾	31¾	31¾	+ ¼
93¼	78¼	Armour Del pf (7)	2	90	90	90	....
6¾	3⅞	Arm Ill new	118	4⅜	3⅞	4⅛	....
63	54	Arm Ill pf new	7	55	54	54	— 1½
75⅝	55	Arm Ill pf	7	63	62	62⅛	— 1
8⅜	3½	Arnold Const	7	4	3⅛	3⅞	— ⅛
9¾	5	Art Metal	90	5⅛	5⅛	5⅛	....
18¼	8¾	Assd Dry Gds	7	9¼	8¾	9	....
40½	29½	Assd Oil (¼g)	30	37	37	37	....
73¾	51½	Atch T & S F (2g)	82	57	55	56	+ ⅜
90	70⅛	Atchison pf (5)	2	87	87	87	....
54¼	29	Atl Cst Line	29	30⅝	29	30½	+ 1⅜
16	10	Atl G & W I	10	10	10	10	....
24	13	Atl G & W I pf	1	13	13	13	....
35¼	21¾	Atl Refin (1)	23	23½	23⅛	23⅜	+ ¼
55½	35¼	Atlas Pow (1g)	5	47¾	46⅛	47¾	+ ¼
16¼	7½	Atlas Tack	3	7½	7½	7½	— ½
27⅜	19½	Auburn Auto	32	20¾	19½	20¾	+ ¼
16⅜	7	Aust Nich	1	11¼	11¼	11¼	— ¼
10¾	4	Aviation Corp	85	4⅛	4	4⅛	+ ¼
		B					
16	7⅝	Baldwin Loc	54	8	7½	7¾	+ ¼
64¾	35	Bald Loc pf	1	35	35	35	— 1⅜
34½	16⅛	Balt & Ohio	111	17⅛	16¼	16½	— ½
37⅜	18⅝	Balt & O pf	9	20	18⅝	20	+ 1½
46¼	39½	Barg & Ar (2½)	5	40	39½	39½	— ½
6½	2⅛	Barker Bros	1	2⅝	2⅝	2⅝	+ ⅛
10	6⅛	Barnsdall	66	7⅛	6⅞	7⅛	+ ⅛
18¾	10⅝	Beatrice Cr	6	13½	13	13½	....
15¼	8⅞	Belding-Hem	15	11	10⅞	11	— ⅛
119⅞	95½	Belg N R pf (5.86)	1	117⅛	117⅛	117⅛	+ ⅛
23⅞	11½	Bendix Aviat	34	12	11½	11⅞	+ ⅛
19⅞	12½	Benef Ind Ln (1½)	24	16⅛	15⅝	16	....
34¼	26½	Best & Co (1½)	2	30½	30	30	— ½
49½	26⅜	Bethlehem Stl	90	29¾	27⅝	28¾	+ 1⅛
82	56½	Beth Stl pf	7	57	56⅞	56⅞	+ ⅞
40	21⅜	Bigelow-San (1g)	60	22	21⅜	21¾	— 1¼
16¼	7½	Blaw-Knox	5	8	7½	8	+ ⅛
56¼	43¼	Blumenthal pf	20	43¼	43¼	43¼	....
68¾	49⅝	Bohn Alum (3)	13	52½	51¼	52½	....
84⅛	76	Bon Ami A (5b)	50	84⅛	82⅝	82⅝	— 3⅜
28¼	19⅞	Borden (1.60)	26	26	25⅜	26	....
28⅝	18¼	Borg-Warner (½g)	23	19½	18¼	19¼	— ⅜
3	⅞	Botany C M A	1	⅞	⅞	⅞	— ⅛
19⅝	12	Briggs Mfg (1)	42	15⅞	15⅝	15¾	+ ⅛
37½	26	Bristol My (2.30b)	6	35	34¾	34¾	— ¼
8⅜	4	Bklyn & Qu T	4	4⅛	4⅛	4⅛	....
42	28¼	Bklyn-Man T	42	39	38	38½	+ ⅛
97	82¼	Bklyn-M T pf (6)	1	93¾	93¾	93¾	— 2⅜
80½	60⅞	Bklyn Un Gas (5)	1	62	62	62	+ ½
10⅞	4	Brunswick-Bal	9	4⅝	4⅛	4⅜	+ ⅛
9⅝	4	Bucyrus-Erie	11	4½	4	4⅛	+ ⅛
14½	7½	Bucy-E cvt pf	1	7⅞	7⅞	7⅞	+ ⅛
75	50¼	Bucy-E 7% pf (2)	10	50¼	50¼	50¼	— 4¾
7⅝	3½	Budd Mfg	50	3⅝	3½	3⅝	....
44	16	Budd Mfg pf	4	16¾	16	16	— ¼
5⅝	2⅛	Budd Wheel	11	2½	2¼	2⅜	....
15½	6⅛	Bullard Co	4	6⅝	6⅝	6⅝	— ⅛
6½	2⅞	Bulova Watch	2	4⅛	4⅛	4⅛	— ⅛
15½	4	Burns Bros pf	4	8⅝	8	8⅛	+ ⅛
19⅝	11⅛	Burr Ad Mach (.40)	22	11½	11⅛	11½	....
3⅞	1½	Bush Term	1	1½	1½	1½	....
3	2	Butte Cop & Z	2	2	2	2	— ⅛
4¾	1¾	Butterick	3	2	1⅞	1⅞	— ⅛
32¾	15½	Byers Co	14	16⅞	15⅝	16⅝	+ ⅛
67⅞	45	Byers pf	10	45	45	45	....
		C					
35¾	18¾	Calif Pack (1g)	59	35¾	33¼	35⅜	+ 2⅜
1⅝	¾	Callahan Z-Ld	3	¾	¾	¾	....
6⅝	3	Calumet & Hec	30	3¼	3	3¼	+ ¼
29⅛	15¼	Can D G Ale (1)	4	15⅞	15¼	15¼	— 1¼
56½	50	Can Sou Ry (3)	20	50	50	50	— ½
18¼	12½	Canad Pac	46	13¼	12¾	13¼	+ ⅜
38	28½	Cann Mills (2)	2	32½	32½	32½	+ ½
10¼	5⅝	Cap Adm A	1	6⅞	6⅞	6⅞	— ⅛
85	74	Caro Clin & O (4) EX	10	85	85	85	+ 1
86¾	40	Case (J I)	25	43	41⅛	42¼	+ 2¼
33⅜	23½	Caterpil Tract (½)	22	26	24¾	26	+ ⅜
44⅞	20⅝	Celanese	35	22	20⅝	21⅞	+ ⅞
4⅝	1¾	Celotex	1	1¾	1¾	1¾	....
22⅜	6½	Celotex pf	80	8	7⅜	8	....
32¼	24	Cent Aguir (1½)	6	29¼	28	29¼	+ 1¼
12⅝	7½	Century Rib M	1	7½	7½	7½	....
43⅞	30¼	Cerro de Pas (1g)	120	38⅜	37	38	+ ⅛
7¾	3¼	Certain-teed	5	4¼	4⅛	4¼	....
48⅝	39½	Ches & Ohio (2.80)	72	44¾	43⅝	44⅛	— ¼
48⅜	34	Ches Corp (2½)	10	42	41	41⅞	+ ¼
8	1⅝	Chi & E Ill pf	1	2⅛	2⅛	2⅛	+ ⅛
15	5⅛	Chi & N W	66	5⅝	5⅛	5⅝	+ ⅜
28	9¾	Chi & N W pf	9	10½	9¾	10½	....
5½	2⅛	Chi Gt West	5	2⅛	2⅛	2⅛	....
11⅞	4	Chi Gt W pf	4	4⅝	4⅜	4⅝	— ⅛
8⅜	2¾	Chi M St P & P	17	3	2¾	3	+ ⅛
13¼	4⅝	Chi M St P & P pf	54	4⅞	4⅝	4⅝	....
9⅞	4½	Chi Pneu T	9	5	4½	5	....
28⅞	16	Chi Pneu T pf	3	17¼	16	17¼	+ 1¼
6¼	2	Chi Rk Is & P	7	2½	2	2¼	+ ⅛
8	2	C R I & P 6% pf	4	2⅞	2⅝	2⅞	....
9⅝	3½	C R I & P 7% pf	5	3⅝	3½	3⅝	+ ⅛
30¾	19¼	Chick Cot Oil (1½g)	3	24½	24½	24½	— ½
11⅝	3¾	Childs Co	11	4	3¾	3¾	— ¼
60⅜	35¼	Chrysler (1¼b)	214	37	35¼	36½	+ 1⅛
24⅞	17¼	City Ice & F (2)	4	19¼	19	19¼	....
86	67	City I & F pf (6½)	1.50	84	83½	83½	— 1
2⅛	½	City Strs	3	¾	¾	¾	....
5⅝	3¼	City Strs A	1	2¼	2¼	2¼	— ⅛
18¼	9⅝	Colgate-Palm (½)	25	14⅛	13⅞	13⅞	— ⅛
28½	10½	Coll & Aik	34	11⅛	10⅝	10⅞	— ⅛
94	77½	Coll & Aik pf (7)	20	79⅛	79⅛	79⅛	+ 1¼
40⅜	24½	Col & Sou	20	24¾	24½	24½	— 4
33¼	20	Col & Sou 1 pf	30	20¾	20¾	20¾	— 2¼
8¾	3⅝	Col Fuel & Ir	6	4	3⅝	4	....
19¼	9½	Colum G&El	106	9⅞	9½	9⅝	....
34¾	23	Colum Pict vtc (1a)	10	24⅜	23½	24	— ¼
77¼	58	Colum Carb (3)	12	66	65	66	+ 1
35⅛	18⅝	Coml Credit (1)	22	27⅛	26⅞	27⅛	....
106	91½	Coml Cr 1 pf (6½)	20	105	105	105	....
59¾	35¾	Coml Invest Tr (2)	18	54⅜	52½	54	+ 1½
110	91	Coml Inv Tr pf (6h)	1	109	109	109	— ⅞
36¾	17¾	Coml Solv (.60)	109	18⅝	17¾	18¼	....
3⅜	1⅜	Com'wlth & Sou	104	1⅞	1⅜	1⅝	....
52¾	21½	Com & Sou pf (6)	12	39	38	38	— 1
31¼	23	Congoleum-Na (1.30)	12	25¾	24¾	25¾	+ ⅜
13⅝	6¼	Consol Cigar	7	7¼	6⅞	7⅛	— ⅛
5¾	2½	Con Film	1	2¾	2¾	2¾	....
17½	10⅝	Con Film pf (1g)	5	12⅝	12⅛	12½	....
47⅜	30⅜	Con Gas (2)	53	31⅞	30⅝	31⅞	+ ¾
95	82	Con Gas pf (5)	3	94¼	94¼	94¼	+ ¾
4⅜	2⅛	Con Laundries	1	2¼	2¼	2¼	+ ⅛
14¼	8⅛	Con Oil (.28g)	133	8⅝	8⅛	8⅝	+ ⅜
6⅞	2⅛	Con R R Cuba pf	4	2⅞	2¾	2¾	....
2⅛	¾	Con Text	35	⅞	¾	¾	....
13¾	6⅛	Container A	5	9¼	9	9⅛	+ ⅛
5⅜	2⅝	Container B	8	3¾	3½	3½	....
14⅝	6⅛	Cont Bak A	4	6⅝	6⅛	6⅝	— ⅛
2⅝	1	Cont Bak B	6	1	1	1	....
64	46¼	Cont Bak pf (4)	4	52⅛	52⅛	52⅛	+ ⅛
83¼	69½	Cont Can (3)	16	77½	77	77½	+ ¼
35½	23⅝	Cont Ins (1.20)	5	29	28⅝	29	+ ½
2⅜	¾	Cont Mot	10	⅞	¾	¾	....
22⅝	16½	Cont Oil Del (¼g)	61	17⅞	17⅛	17⅝	+ ⅛
84½	60½	Corn Prod (3)	16	64¼	63	64¼	....
9⅞	3¾	Coty	13	5⅛	4⅞	5⅛	+ ⅛
35	28	Cream of Wh (2)	11	32¼	31⅞	31⅞	— ⅛
17½	8	Crosley Rad	3	13⅛	13	13⅛	+ ⅛
36¼	19	Crown Cork	17	21⅛	19	20¾	— ⅛
41¼	35½	Cro Cork pf (2.70)	2	39⅝	39⅛	39⅛	— 1¼
6⅝	3⅞	Crown Zeller	6	4⅛	4	4⅛	+ ⅛
38⅜	19¾	Crucible Stl	9	21⅛	19¾	20	+ ⅛
3⅛	1	Cuba Co	2	1¼	1¼	1¼	....
10½	3¼	Cuba R R pf	90	5½	5	5½	— ½
9⅞	6⅝	Cuban-Am Sug	16	6⅞	6⅝	6⅜	+ ⅛
64	20⅛	Cuban-Am S pf	90	55⅛	54	54	— 2
50⅜	37	Cudahy Pack (2½)	5	46	45⅛	45⅛	— 1¼
29⅞	13½	Curtis Pub	14	18⅛	17⅛	18	....
85½	43½	Curtis Pub pf (2½k)	4	79⅛	79	79⅛	— ½
5¼	2½	Curtiss-Wright	71	2⅝	2½	2⅝	+ ⅛
12¼	5¼	Curtiss-Wr A	60	7½	6¾	7½	+ ¼
91	80¼	Cushman 7% pf (7)	40	87¼	87¼	87¼	+ 2¼
		D					
8¼	6	Davega Strs (.20g)	1	7	7	7	— ½
34⅞	15⅝	Deere & Co	19	16	15½	15½	— ⅛
18½	11⅛	Deere & Co pf (.20)	1	11⅝	11⅝	11⅝	— ⅜
73½	40¾	Del & Hud	22	43	40⅝	42½	+ ⅛
33⅜	16½	Del Lack & W	33	18	16½	17⅝	+ ⅛
13¼	4⅞	Den & Rio G W pf	1	4⅞	4⅞	4⅞	— ⅛
55½	29	Devoe & Ray A (1⅜b)	2	40¼	40	40	— ⅛
110⅛	99	Devoe & R pf (7)	20	110¼	110⅛	110⅛	+ ⅛
28⅛	21¾	Diamond Mat (1)	5	23⅛	23	23	— ⅛
34¼	28¼	Diam Mat pf (1½)	1	34	34	34	....
66¼	32	Dome Mines (3½b)	39	40⅜	39	39⅜	— ⅛
23	18	Dominion Strs (1.20)	1	18⅜	18⅛	18⅛	— ⅛
28½	14⅛	Douglas Aire	51	17	15⅝	16½	— ⅛
11⅜	4	Dunhill Int	8	4	4	4	+ ⅛
23	15	Duplan Silk (1)	2	15	15	15	— ⅛
110	100	Duplan S pf (8) EX	10	104	104	104	+ 2

Daily Stock Trends

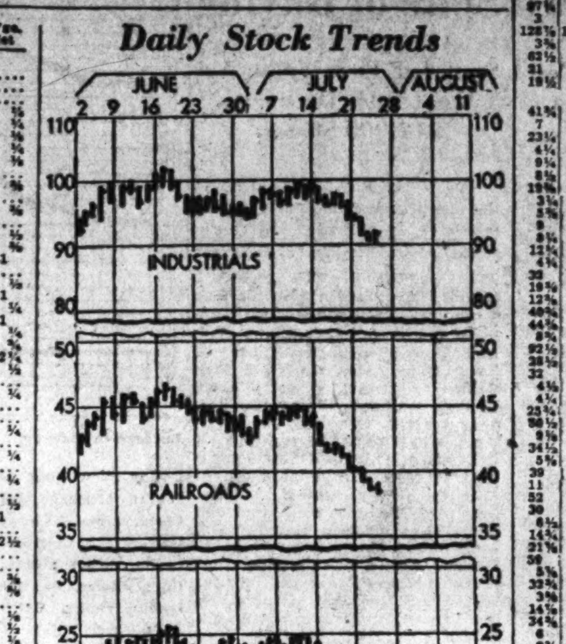

Dow-Jones Averages

New York, July 26 (U.P.).—Dow-Jones averages:

Stocks—	Open	High	Low	Close	Net ch.
30 Industrials	90.87	92.08	90.09	91.57	+0.56
20 Railroads	37.33	37.97	36.71	37.59	—0.31
20 Utilities	20.77	21.11	20.60	20.90	+0.10
Bonds—					
40 Bonds				94.51	—0.40
10 First railroads				102.22	—0.37
10 Second railroads				79.46	—0.73
10 Utilities				98.69	—0.33
10 Industrials				97.66	—0.18

High —1934—	Low	Name and Dividend Rate	Sales— Add 00	High	Low	Close	Net Ch'ge.
103⅞	80	Du Pont de N (2.60)	58	88¼	86¾	88	+ 1½
30	17½	Durham Hose pf (1½k)	10	24¾	24¾	24¾	— ¼
		E					
12¾	4⅛	Eastern Roll	8	5⅜	4⅛	5⅜	+ ⅝
101⅛	79	Eastman Kod (4)	4	97½	96⅝	97½	....
22½	13¼	Eaton Mfg (1)	17	14⅞	14⅛	14⅞	+ ⅜
9⅛	4¼	El & Mus	13	6⅛	6⅜	6⅛	....
31⅝	17⅜	El Auto L	9	18⅜	17⅜	18⅛	— ½
7½	3⅜	El Boat	18	3⅝	3⅛	3⅛	— ¼
9⅜	3¾	El Pow & Lt	35	4	3¾	3⅞	— ⅛
19⅝	8	El P & L $6 pf	8	8½	8⅛	8⅛	+ ⅛
21	8¼	El P & L pf	3	9⅝	9	9⅝	+ ½
52	40	El Stor Bat (2)	1	42	42	42	+ ¼
1⅝	⅜	Elk Horn Coal	2	⅜	⅜	⅜	+ ⅛
3¾	1¼	Elk Horn Coal pf	1	1⅜	1⅜	1⅜	+ ⅛
8¾	3¼	Eng Pub Svc	2	3¼	3¼	3¼	....
23½	11½	Eng P S $5 pf	1	12	12	12	— ½
24½	11	Eng P S pf ww	2	12½	12½	12½	+ ½
10⅛	5	Equit Off Bldg (.40)	5	6	5½	5½	....
24⅜	12	Erie R R	14	13	12½	13	+ ¼
28¼	16	Erie 1 pf	12	19⅜	18	19⅛	+ 1⅛
14⅝	7⅛	Eureka Vac Cl (½)	14	8	7⅝	7⅞	....
24⅜	9	Evans Prod	54	18⅝	16⅞	18½	+ 2
10½	3⅝	Exchange Buff	1	4	3⅞	3⅞	+ ½
		F					
12½	4½	Fairbanks pf	10	5⅛	5⅛	5⅛	— ⅝
9⅝	3	Fairbanks pf ctf	10	4	4	4	— ⅛
18	7	Fairbanks Mor	5	10	9	10	....
61	30	Fairbanks M pf	20	40	40	40	— 4¾
8¾	2⅞	Fed Mot	12	3⅛	2⅞	3⅛	+ ⅛
5⅝	2	Fed Screw	1	2⅛	2⅛	2⅛	— ⅛
4	1⅛	Fed Wat Svc A	8	1½	1½	1½	....
31	21	Federat D Strs (.90b)	3	21	21	21	— 3
35	23⅝	Fid P Fire Ins (1.20)	1	28½	28½	28½	....
30	25	Filene's Sons (1b)	10	23	23	23	— 2
25¼	13⅞	Firestone T&R (.40)	15	14⅝	14	14⅝	....
69¼	54¼	First Nat Strs (2½)	9	66	65	65¾	— ¼
17⅝	2⅛	Follansbee	4	2⅝	2½	2½	+ ⅛
21	10½	Food Mach	4	18⅛	18⅛	18⅛	+ ⅛
22	10½	Foster Wheel	7	11⅜	10⅝	11⅜	+ ⅜
17¼	7⅛	Foundation	1	8⅛	8	8	— ⅛
27½	19¾	Fourth Nat Inv (.45g)	2	20¼	20	20	+ ¼
17½	8⅝	Fox Film A	16	9⅝	9	9⅝	+ ⅝
63	36½	Frank Sim pf (7)	10	37¾	37¾	37¾	— 2
50⅝	28⅝	Freeport Tex (2)	16	29⅝	28⅝	29⅛	— ⅛
33½	16½	Fuller pr pf	20	17	17	17	— 1½
19⅝	6	Fuller 2 pf	70	6⅛	6	6	— 1
		G					
4⅝	1⅛	Gabriel A	2	1½	1¼	1½	— ⅛
11½	6⅝	Gen Am Inv	15	7	6¾	7	+ ⅛
43⅝	33⅛	Gen Am Trans (1)	7	34	33	34	+ ½
14⅝	9	Gen Bak (½)	36	9¼	9	9	....
10⅛	5⅝	Gen Bronze	18	6½	6	6⅛	....
6⅛	2⅝	Gen Cable	3	2⅞	2⅞	2⅞	— ⅛
12	6	Gen Cable A	1	5½	5½	5½	....
33	14⅛	Gen Cable pf	1	18⅛	18⅛	18⅛	— 1⅝
43	27	Gen Cigar (4)	3	40	39½	40	....
25⅛	18	Gen Elec (.60)	198	18⅝	18	18¼	+ ¼
12¾	11⅛	Gen Elec spl (.60)	12	12½	12⅛	12⅛	+ ⅛
36⅝	30⅛	Gen Foods (1.80)	25	31⅛	30⅞	30⅞	— ⅛
1⅝	½	Gen G & El A	1	½	½	½	....
21	12	Gen G & E $7 pf A	30	11	11	11	— 1
42	27¾	Gen Mot (1)	309	28⅞	27¾	28⅜	— ⅛
103½	89⅝	Gen Mot pf (5)	5	101⅝	100⅞	101¼	— ⅜
6⅝	3⅝	Gen Out Adv	1	4⅛	4⅛	4⅛	....
25½	10½	Gen Print Ink (.30g)	2.10	17½	16	17½	+ 2
5⅝	2⅛	Gen Pub Svc	4	2⅜	2¼	2¼	....
45⅝	26⅝	Gen Ry Sig (1)	2	28	26⅝	26⅝	— 2¼
3⅝	1⅛	Gen Real & Ut	14	1⅜	1⅛	1⅛	....
26¾	14½	Gen Real & U pf	1	14½	14½	14½	....
23⅝	10⅝	Gen Refract	2	13⅝	12⅜	12⅜	— 2
19½	11½	Gen Refract ctf	1	12	12	12	....
12⅛	8½	Gillette (1)	59	12⅛	11½	12⅛	+ ⅝
6⅜	3	Gimbel Bros	3	3⅜	3	3⅜	+ ⅜
26⅞	19⅝	Glidden Co (1.15b)	23	23¼	23	23	+ ½
103⅛	83	Glidden pr pf (7)	20	103	102½	103	+ 1
9½	4⅝	Gobel	4	4⅝	4½	4⅝	....
23	16¾	Gold Dust (1.20)	21	18¾	17¼	18	....
18	9	Goodrich	37	9½	9	9½	+ ⅛
62¾	38½	Goodrich pf	4	39	38½	38½	— 4⅝
41⅛	21⅝	Goodyear T & R	36	22¾	21⅝	22	+ ⅛
11¾	5	Goth Silk H	49	5⅜	5	5⅛	....
4½	1⅜	Graham-Paige	23	1⅞	1⅝	1¾	....
13⅝	6⅝	Granby Con M	7	7	6½	7	+ ⅛
8¾	4	Grand Union	6	4½	4¼	4¼	....
40	23	Grand Un pf (3)	1	34⅝	34⅝	34⅝	— ⅛
40⅝	30	Grant (W T) (1)	2	33¾	33⅝	33⅝	— ⅛
15⅛	9½	Gt Nor Ir Ore ctf (½g)	7	9⅝	9½	9¾	+ ⅛
32½	14⅛	Gt No Ry pf	155	15	14⅛	14⅞	+ ⅛
35⅝	25	Gt West Sug (2.40)	36	32⅛	31⅛	32	....
3½	¾	Guantan Sug	6	1⅛	1⅛	1⅛	....
16⅛	5	Gulf Mob & N	3	5⅛	5	5⅛	— 1⅛
35⅜	15	Gulf Mob & N pf	1	16	16	16	....
42	18	Gulf Sta Stl	1	18	18	18	....
		H					
30½	27	Hack W pf A (1¾)	20	30½	30½	30½	+ ½
8⅛	3⅝	Hahn Dept Strs	13	4	3⅝	4	....
52⅝	25¼	Hahn Dept Strs pf	2	37½	37	37½	+ ¼
9⅜	3½	Hall Print	2	4⅝	4⅛	4⅛	— ¼
101⅛	84	Hanna pf (7)	10	98¾	98¾	98¾	....
24⅝	14½	Harb-Walker (¼g)	8	15	14½	15	....
100	87	Harb-Walk pf (6)	90	95	95	95	....
42¼	19¾	Hat Corp pf	30	53	53	53	— 3¼
6⅞	1¼	Hayes Body	12	2¼	2	2	....
96⅞	85	Hazel-Atlas Gl (5)	2	89	88	88	— 2¼
147	123½	Helme pf (7)	20	142	142	142	....
12¼	5¼	Hercules Mot	1	5⅝	5⅝	5⅝	— ⅛
81½	59	Hercules Pow (3)	4	73	71	73	+ 3
125	111	Hercules P pf (7)	10	122½	122¼	122¼	— 1¼
68	48½	Hershey Choc (3)	1	63	63	63	....
10¼	5½	Holland F	19	6¼	6	6	....
13	5¾	Hollander (¾)	2	9	9	9	....
430½	310	Homestake M (20b)	1	411	411	411	+ 11
23¼	11	Houd-Her A (1¼g)	3	18	17¼	18	+ 1
6⅞	2¾	Houd-Her B	13	3⅛	2⅞	3⅛	+ ⅛
29⅝	15	Houston Oil	6	15⅝	15	15⅝	+ ⅛
5⅝	2⅝	Houston Oil new	11	3	2⅞	2⅞	....
57¼	35½	Howe Sound (1½g)	46	48⅛	46	48¼	+ ¾
12⅝	5	Hudson & Man	5	5¼	5	5¼	+ ⅛
26¼	12⅝	Hudson & M pf	1	12⅝	12⅝	12⅝	....
24½	6⅛	Hudson Mot	46	7¼	6⅞	7⅛	+ ⅛
7¼	1⅞	Hupp Mot	18	2⅜	2⅜	2⅜	+ ⅛
		I					
38⅞	16¼	Illinois Cent	30	17¾	16½	17¼	+ ⅜
4⅝	2½	Ind Refin	2	2⅝	2⅝	2⅝	+ ⅛
26⅝	22½	Indust Ray new (.42)	43	24½	22⅝	23⅞	+ ⅛
73⅞	50	Inger Rand (1¼)	2	56⅛	55	56⅛	+ 2½
49⅝	35	Inland Stl	1	37½	38	37¼	....
6⅞	3	Inspirat Cop	7	3⅝	3½	3½	+ ⅛
4⅝	2⅛	Insuransh ctf (Md) (.10)	3	4	3⅝	3⅝	....
13⅝	7	Interb Rap T	3	7⅞	7⅛	7⅛	+ ⅛
5⅛	2⅛	Intercon Rub	2	3⅛	3	3⅛	+ ⅛
11¾	4⅛	Interlake Ir	2	4⅝	4½	4½	+ ⅛
6⅜	2	Int Agricul	6	2⅜	2¼	2¼	....
37¾	15	Int Agr pr pf	3	17¼	16¾	17¼	+ ¼
149¼	131	Int Bus Mach (6)	3	136¼	136	136	— 1½
12½	5⅝	Int Carriers (.20)	4	6⅛	6	6⅛	— ⅛
37¾	21¼	Int Cement	11	21⅜	21¼	21¼	— ⅛
46⅞	28⅝	Int Harvest (.60)	40	28⅞	27⅞	28	— 1
9⅛	4⅛	Int Hydro-El A	10	4⅛	4⅛	4⅛	....
29¼	21	Int Nick Can (.20g)	125	24⅛	23¾	24⅜	+ ¾
6½	2	Int Pap & P A	3	2⅛	2⅛	2⅛	....
2¾	1⅛	Int Pap & P C	4	1⅛	1⅛	1⅛	....
24⅞	10¼	Int Pap & P pf	25	12	11⅛	11⅞	+ ½
25	9	Int Print Ink	5	19⅛	19⅛	19¼	— 1⅛
32	21	Int Salt (1½)	2	28⅛	28⅛	28⅛	— 1⅛
50⅝	40	Int Shoe (2)	2	42	42	42	+ ⅛
45¾	21	Int Silver	1	28	28	28	....
84½	59	Int Silver pf (4)	20	68¾	68⅛	68⅛	— 1⅝
17¾	9⅛	Int Tel & Tel	47	10	9⅝	9⅝	+ ⅛
16⅜	3½	Interst Dept Strs	11	9⅛	8½	9⅛	+ ⅛
72½	21⅝	Int D Strs pf (7) EX	1	55	55	55	+ 9⅞
30⅝	24⅞	Island Crk C (2)	2	29	28⅞	29	+ ⅛
		J					
52	33	Jewel Tea (3)	2	46	46	46	....
66⅝	44	Johns-Manville	33	47½	45½	46⅞	+ 1⅛
		K					
113½	97⅛	Kan C Pow pf B (6)	10	113¼	113¼	113¼	— ¾
19⅝	8	Kan City Sou	7	8⅜	8	8	— ⅛
10⅞	6⅜	Kaufmann Dept (.40g)	2	6⅝	6⅝	6⅝	— ⅛
18⅞	13⅞	Kayser (J) (¼g)	[illegible]	14⅞	14⅝	14⅞	....
4⅛	1⅝	Kelly-Spring	7	1⅞	1⅝	1⅞	....
21¼	11⅞	Kelvinator (½g)	26	13⅜	12⅞	13⅛	+ ⅛
23½	17¾	Kennecott (.15g)	93	18⅛	17¾	18⅛	+ ⅛
22¾	13⅞	Kresge (SS) (.80)	28	18⅝	18⅛	18⅝	+ ⅛
55	19	Kresge D St pf	10	38⅛	36⅛	36⅛	— ⅛
33⅝	23¼	Kroger Groc (1½b)	13	29	28	28¾	+ ⅛
		L					
31⅝	22¼	Lambert (3)	1	24¼	23¾	24	+ ⅛
14¼	8	Lane Bryant	1	13⅛	10⅛	10¼	....
14½	8	Lee Rub & T (.40g)	14	9⅝	9⅛	9⅝	....
5	2⅛	Lehigh Val C	5	3	3	3	....
18⅝	8	Lehigh V C pf	15	12⅝	12⅛	12¼	+ ⅛
21⅛	10⅛	Leh Val R R	19	11⅝	10⅛	11⅛	+ ⅛
78	64⅝	Lehman Corp (2.40)	3	68	67⅝	67⅝	+ ⅛
43⅞	26½	Libbey-O F Gl (1.20)	44	27⅝	26⅛	27	....
24	17⅛	Life Savers (1.60)	1	20¼	20¼	20¼	....
97½	73	Ligg & Myers (5b)	2	93	93	93	....
98¼	74⅛	Ligg & My B (5b)	4	96	96	98	....
26½	16	Lily Tul C (1½)	1	24	24	24	+ ⅛
36½	20	Lima Loco	8	21	20	20	+ ⅛
19⅞	12¼	Link Belt (.40)	1	13⅛	13¼	13¼	+ ⅛
35⅝	20¼	Liquid Carb (1½b)	33	21½	20¾	21	— ⅛
33⅝	22½	Loew's (1)	80	23½	22½	23¾	+ ½
97⅞	72	Loew's pf (6½)	3	82	81	81	— 4
3	1½	Loft	22	2	1⅞	2	+ ⅛
128⅛	119⅝	Loose-W 1 pf (7)	20	128	128	128	....
3⅜	1¼	Louisiana Oil	4	1⅜	1¼	1⅜	....
62½	46½	Louisv & Nash (3g)	7	49	45½	49	+ 3½
21	14¼	Louisv G & E A (1½)	2	14¼	14¼	14¼	+ ⅛
19½	9¾	Ludlum Stl	9	10⅝	10	10	— ⅝
		M					
41¾	23½	Mack Trucks (1)	18	24½	23½	24½	+ ⅜
7	2⅝	Mad Sq Gar vtc	2	3⅛	3⅛	3⅛	— ⅝
23⅛	15⅝	Magma Cop (1g)	6	19⅝	18⅝	18⅝	+ ⅛
4⅛	1⅛	Mallinson	3	1⅝	1⅛	1⅛	....
9⅛	1½	Manati Sug pf	1	5	5	5	— 1
8⅛	3¼	Mandel Bros	3	3⅛	3⅛	3⅛	— ⅛
19⅝	13	Manh Ry Mod gtd	10	13½	13	13	— ⅛
3⅛	1¼	Maracaibo Oil	3	1⅛	1¼	1¼	....
5⅝	1½	Marancha Corp	2	4⅝	4⅝	4⅝	....
9	5⅝	Marine Midl (.40)	14	6⅝	6½	6⅛	— ⅛
8⅛	3½	Mark St Ry pf	30	3½	3½	3½	....
12⅛	4⅝	Mark St Ry pr pf	1	6	6	6	....
4⅛	1	Mark St Ry 2 pf	10	1⅛	1⅛	1⅛	— ⅛
33	18⅛	Marlin-Rock (2)	1	19⅛	19⅛	19⅛	— ½
19⅝	11⅝	Marsh Field	20	12⅛	11⅝	11⅝	— ¼
12⅜	6	Martin-Parry	3	6½	6	6	— 2
40⅝	28	Math Alkali (1½)	13	29	28⅝	29⅝	....
44⅜	30	May Dept Strs (1.60)	1	36	36	36	— ½
8⅛	4⅝	Maytag	36	4⅞	4⅞	4⅞	— ⅛
92½	40	Maytag 1 pf (6)	50	72½	72½	72½	— ⅜
38⅜	10	Maytag pf ww (¼g)	6	23¼	22⅝	22½	— ¼
32	24	McCall (2)	4	27⅛	27	27	— ⅛
4½	1⅝	McCrory Strs	5	2⅛	1⅞	2⅛	+ ⅛
4⅛	1¼	McCrory Strs B	1	1⅛	1⅛	1⅛	+ ⅛
23⅝	5¼	McCrory Strs pf	1	16½	16½	16½	+ ⅛
56⅜	38⅞	McIntyre Porc (2)	10	45¼	44½	45¼	+ ¼
9⅝	4⅜	McKess & Rob	22	5⅛	4⅞	5⅛	+ ⅛
34½	11⅞	McKess & Rob pf	4	26	25	26	+ ⅛
5⅝	1	McLellan Strs	28	4⅛	3¾	4	+ ¼
39	26	Melville Shoe (2)	5	33½	33⅛	33⅛	— ⅛
11	4⅝	Mengel	10	5⅛	4⅝	5⅛	+ ⅛
52	30	Mengel pf	10	38	38	38	+ 1
30	16½	Mesta Mach (1)	3	21½	21	21½	+ ½
6½	3½	Miami Cop	10	3¾	3½	3¾	+ ⅛
14¼	11	Mid-Cont Pet (⅛g)	18	11¼	11	11⅛	+ ⅛
21¾	8	Midland Stl	8	9	8	8½	— 2⅜
59	36	Minn-Honey (2½b)	2	51½	51½	51½	— 3⅛
5⅜	2	Minn-Mol Imp	15	2⅛	2	2	— ⅛
32¾	16½	Minn-M Imp pf	1	16½	16½	16½	— 1⅛
3⅝	1⅛	Minn St P & S S M	1	1⅛	1⅛	1⅛	— ⅛
14⅞	6	Mo-Kan-T	21	6½	6	6¼	+ ⅛
34⅝	15⅞	Mo-K-T pf	9	17	15⅞	17	+ ⅛
6	2⅛	Mo Pac	4	2⅜	2⅛	2⅜	+ ⅛
9⅝	3⅛	Mo Pac pf	9	3⅝	3⅛	3⅝	+ ⅛
22⅞	12½	Mohawk Cpt	5	13½	13⅛	13½	+ ⅛
53⅝	39	Monsanto Ch (1)	13	49	47	49	+ ⅛
35⅝	21⅞	Montgom Ward	243	25⅜	23⅝	25	+ ⅞
51¼	37	Morrell & Co (3)	6	46	44	46	+ ⅛
71	56	Morris & Es (3⅞)	20	70	70	70	+ 1½
1⅛	⅜	Mother Lode	6	½	½	½	....
44¾	19	Motor Prod	12	20	19	20	+ ⅛
16⅛	6⅞	Motor Wheel	13	7⅛	7	7⅛	+ ⅛
12⅝	5¼	Mullins Mfg	3	8	7⅜	7⅜	....
46	12½	Mullins pf	10	25½	25½	25½	— 3½
25¼	13⅝	Munsingwear	7	18¾	17½	17½	— 1⅜
11⅝	4½	Murray Corp	51	4⅝	4½	4⅝	....
		N					
32¼	14⅛	Nash Mot (1)	33	15	14⅝	15	+ ⅛
8⅞	3⅛	Nat Acme	4	3⅝	3⅛	3⅛	— ⅛
13⅝	5⅜	Nat Aviation	3	6	6	6	+ ⅛
49½	33⅛	Nat Biscuit (2)	19	33¾	33⅛	33¾	— ⅛
23⅞	13½	Nat Cash R A (¼g)	36	14½	13½	14½	— ⅛
18⅜	16	Nat Dairy Pr (1.20)	89	16⅝	16	16⅝	+ ⅛
3	1	Nat Dept Strs	1	1¼	1¼	1¼	+ ⅛
22½	5	Nat Dept Strs 1 pf	30	16	14½	16	+ 1
31⅝	17⅞	Nat Distill	94	18⅝	17⅞	18⅛	+ ⅛
32⅞	16½	Nat Enam & Stpg (½g)	5	21	20¼	21	— 1⅛
15⅝	8	Nat Pow & Lt (.80)	17	8¼	8	8⅛	+ ⅛
1	⅜	Nat Ry Mex 2 pf	3	½	½	½	....
58⅛	38⅝	Natl Stl (1)	9	39½	38¾	39½	+ ¾
21⅛	11½	Nat Supply	9	12¼	12	12	....
60	33½	Nat Sup pf	10	45	45	45	....
18⅜	9¾	Nat Tea (.60)	7	10	9¾	9¾	....
30⅛	6½	Neisner Bros	3	18	17⅝	18	— ⅛
49⅞	38	Newberry (J J) (1)	7	40	38	38	— 2⅛
13	6	Newport Indust	4	6⅝	6½	6⅝	— ⅛
25	8	New Orl T & Mex	10	8	8	8	— 2
45⅛	21⅝	N Y Central	263	23⅛	21⅝	22⅝	+ ⅛
20⅞	10⅝	N Y Chi & St L	6	11⅛	10⅝	11⅛	....
43⅛	19½	N Y Chi & St L pf	4	21⅛	20½	21⅛	+ ⅛
8⅛	3	N Y Dock	1	3	3	3	....
20	7½	N Y Dock pf	4	7½	7½	7½	— 2
1⅛	⅜	N Y Investors	7	½	½	½	....
24⅛	10⅛	N Y N H & H	44	10⅝	10⅛	10½	+ ¼
37⅝	16⅝	N Y N H pf	12	17⅛	16⅝	16⅞	+ ⅛
11⅝	5⅛	N Y Ont & W	10	5½	5⅛	5½	....
22⅞	10½	N Y Shipbldg (.40)	39	11⅛	10½	11	+ ⅛
89⅜	73½	N Y Shipbldg pf (7)	40	73¾	73¾	73¾	— 4½
45⅝	33¼	Noranda Mines (1g)	25	40⅝	39¼	40	— ⅝
187	161	Norfolk & W (10b)	1	183	183	183	— 1
100	82	Norf & W pf (4)	1.90	95	95	95	— 2
4½	1⅛	Norfolk Sou	1	1¼	1¼	1¼	+ ⅛
8⅞	2⅝	No Am Aviat	52	3⅛	2¾	3	+ ⅛
25⅛	13⅝	North Am (½a)	71	14¼	13⅝	14⅛	+ ⅛
45	34	North Am pf (3)	1	43⅛	43⅛	43⅛	— ⅛
74⅛	47½	No Am Ed pf (6)	2	70	70	70	— ⅛
36⅛	18	Northern Pac	35	19¼	18	18¾	+ ⅛
4½	1⅜	Norwalk T & R	3	2	1¾	1⅞	+ ⅛
39⅝	34⅝	Norw T&R pf (3½)	10	35	35	35	— 1
		O					
15⅝	9⅞	Ohio Oil (.15g)	44	10⅛	9⅞	10	....
7	2	Oliver Farm	17	2½	2	2⅜	+ ⅛
27⅜	11¼	Oliver F pr pf	3	11⅞	11¼	11⅞	— ⅛
6⅜	4⅛	Omnibus	2	4⅛	4⅛	4⅛	— ⅛
14⅜	7⅝	Oppenheim Coll	1	7⅝	7⅝	7⅝	— ⅛
19¾	14	Otis Elev (.60)	23	15	14½	14⅞	+ ⅛
8	3⅛	Otis Stl	31	4⅛	3⅞	4⅛	+ ⅛
94	68⅝	Owens-Ill Gl (3)	10	69¼	68⅝	69	....
		P					
23½	15½	Pac G & El (1½)	5	16⅝	16⅜	16⅝	+ ⅛
34	20⅝	Pac Mills	1	23	23	23	— ⅛
83½	72	Pac T & T (6)	30	79½	79½	79½	....
8⅝	6⅛	Pac West Oil	1	6	6	6	— ⅛
6⅜	2⅞	Packard Mot	81	3	2⅞	2⅞	....
5⅞	1⅛	Param Publix ctf	61	3	2⅞	3	+ ⅛
35⅞	20	Park & Til	4	21	20½	20½	— ½
6⅞	2⅝	Park Utah	38	3	2¾	3	+ ⅛
2	⅛	Parmelee Trans	1	⅛	⅛	⅛	....
4⅛	1½	Pathe Exch	23	1⅝	1½	1⅝	....
24⅞	10⅜	Pathe Exch A	13	15	14⅛	14⅞	+ ⅛
21½	12⅞	Patino Min	14	13½	12¾	13½	+ ⅛
4⅞	2	Peerless Corp	13	2⅛	2	2⅛	+ ⅛
64	52½	Penick & Ford (2)	1	52½	52½	52½	— 2½
67⅞	51½	Penney (J C) (2.20b)	13	58⅛	56⅛	57½	— ⅛
5½	2	Penn C & C	1	2	2	2	....
7¾	3⅛	Penn-Dix Cem	4	3¼	3⅛	3¼	+ ⅛
32	13	Penn-Dix pf A	1	13½	13	13⅛	— 1⅛
39⅛	25⅜	Penn RR (1g)	88	26	25⅛	25⅞	+ ⅛
8	2⅝	Peoria & East	1	2¾	2¾	2¾	+ ⅛
43⅝	25⅝	Peoples GL&C	6	26	25⅝	26	+ ⅛
38	16	Pere Marq	4	16⅝	16	16⅜	— ⅝
43¼	16½	Pere Marq pf	2	26	24¾	24¾	— 2¼
51½	18	Pere M pr pf	2	38½	37	38½	+ 1⅛
14¾	9	Petro Corp (½g)	19	9⅜	9⅛	9⅜	— ⅛
18⅞	14⅝	Phelps Dodge (½g)	23	15⅛	15	15	— ⅛
36½	24¼	Phila Co 6% pf (3)	3	31	30¼	31	+ 1¼
16	4½	Phila Rap Tr pf	1	5	5	5	+ ⅛
6⅜	3⅛	Phila R C & I	25	4½	4⅛	4⅛	+ ⅛
35½	11½	Phillip Morris (1)	15	31	30	31	+ ⅛
21	9	Phillips Jones	1	9⅜	9⅜	9⅜	— ⅛
20¾	15⅛	Phillips Pet (½g)	52	16⅜	15⅝	16⅜	+ ⅛
13½	5	Phoenix Hos	1	5	5	5	— 2
6⅛	1¾	Pierce Ar	47	2	1¾	1⅞	+ ⅛
1⅝	⅜	Pierce Oil	1	½	½	½	....
29	18½	Pills Flour (1.60)	8	27½	26¾	27½	+ ⅝
18⅛	9	Pitt Coal	2	9	9	9	....
11⅝	4⅝	Pitt Scr & B	7	5⅜	5⅜	5⅜	+ ⅛
43	22	Pitt Stl pf	10	22	22	22	— 1
3	2	Pitt United	1	2⅛	2	2	....
56⅞	33⅛	Pitt United pf	10	33½	33¼	33¼	— ¼
16⅜	9⅝	Plymouth Oil (1)	14	10	9⅝	9⅞	+ ⅛
14⅛	6	Poor & Co B	4	7½	7	7½	....
6¼	3	Porto R-Am T A	2	3	3	3	— ¼
3¼	1¼	Porto R-Am T B	1	1⅛	1⅛	1⅛	— ⅛
29⅜	13¼	Postal T & C pf	16	14½	13¼	14¼	— ⅛
5½	1⅜	Pressed Stl Car	5	1⅝	1⅜	1⅜	— ⅛
22	6⅜	Press Stl Car pf	3	7	6⅜	6⅜	— ⅛
41¼	33⅛	Procter & Gam (1⅛)	13	36	35¼	36	+ ¼
114	102½	Procter & G pf (5)	70	114	113¼	114	....
48	33	Pub Svc N J (2.80)	10	34	33¼	33⅞	+ ⅜
84	67	Pub S N J $5 pf (5)	4	81⅛	81⅛	81⅛	— ⅛
59¾	43	Pullman (3)	34	45¾	43	45¾	+ 2¼
14⅞	7½	Pure Oil	40	8	7½	8	+ ⅛
80	58¾	Pure Oil pf	70	65	62½	62½	— 3
19¾	10⅝	Purity Bak (1)	4	11	10¾	11	+ ⅛
9⅛	4⅝	Radio	276	5⅛	4⅝	5	+ ⅛
35⅞	15	Radio pf B	32	24¼	22⅝	23½	+ 1
		R					
41⅛	23¼	Radio pf	3	36½	36	36½	+ ⅝
4¼	1½	Radio-Keith-O	14	1¾	1½	1¾	....
23	15⅝	Raybest-Man (1)	5	16	15⅝	15⅞	— ⅛
58⅝	42½	Reading Co (2)	1	42½	42½	42½	— ½
14	6¼	Real Silk	5	6⅝	6⅛	6⅛	— ⅛
6	2⅛	Reis & Co	2	2½	2⅛	2⅛	— ⅛
13¾	8⅝	Rem Rand	23	8½	8	8¼	— ⅛
69½	32¾	Rem R 1 pf	1	55	55	55	— 1½
5½	2⅜	Reo Mot	10	2½	2⅜	2½	....
25¾	12⅝	Repub Stl	53	13⅛	12⅝	13⅛	+ ⅛
67½	39	Rep Stl cv pf	16	42½	40½	42½	+ 2
28½	11¼	Rev C & Br A	1	17¾	17¾	17¾	— ¾
90	46	Rev C & B pf	10	83	83	83	— ¾
27¾	15⅛	Reynolds Met (1a)	13	19	18¼	19	+ ½
13⅛	6½	Reynolds Sp	10	8⅛	7	8	— ¾
60⅛	57	Reynolds Tob (3)	20	57	57	57	....
46⅝	39⅜	Rey Tob B (3)	27	46⅛	45½	45¾	....
13⅛	5½	Ritter Dent	1	5½	5½	5½	— ½
10⅛	4	Rossia Ins (.20g)	1	5⅛	4⅞	4⅞	— ⅛
39⅛	30	Royal Dut (1.353g)	1	33⅜	33⅛	33⅛	+ ⅛
		S					
57	44	Safeway Strs (3)	3	48⅛	47⅛	47⅜	— ⅝
113	96½	Safe St 7% pf (7)	30	110	109½	110	....
108	94⅞	Safe St 6% pf (6)	60	105⅛	104⅞	104⅞	— ⅛
27⅜	13⅛	St Jos Lead (.10g)	25	17	15⅞	17	+ ⅛
4⅛	1⅜	St L-San F	3	2	1⅞	1⅞	+ ⅛
6⅛	2	St L-San F pf	8	2½	2⅜	2⅜	+ ⅛
27	18	St L Southw pf	50	18	18	18	— 2
38⅞	19⅝	Schenley Distill	55	20⅝	19⅝	20⅜	+ ⅛
8	3⅝	Schulte Ret	5	4⅛	4⅛	4⅛	....
30⅝	15	Schulte Ret pf	1.40	19⅝	19	19⅝	+ ⅛
2	⅝	Seaboard Air	8	⅞	⅝	⅞	....
3⅛	1⅛	Seab Air pf	1	1⅛	1⅛	1⅛	— ⅛
38⅜	25⅝	Seaboard Oil (.80a)	11	27⅝	26⅝	27⅝	+ ⅛
51½	38⅝	Sears Roeb	82	40⅝	38⅝	39⅞	+ ⅛
4⅛	1⅜	Second Nat Inv	1	1⅜	1⅜	1⅜	— ⅛
2	¾	Seneca Cop	5	⅞	⅞	⅞	....
9	4⅝	Servel	35	5⅛	4⅞	5⅛	+ ⅛
13⅝	5⅛	Sharon Stl H	12	7⅝	6	7⅜	+ 1⅝
7⅝	4⅝	Sharp & Dohme	4	5	4¾	4⅞	....
13⅝	6⅜	Shattuck (F G) (¼)	14	7⅛	7⅛	7⅛	+ ⅛
11½	6⅜	Shell Union	26	7⅛	6⅞	7⅛	+ ⅛
24⅞	9⅞	Simmons	32	10⅞	10⅛	10⅞	....
11⅞	8⅛	Simms Pet (.35g)	12	8⅝	8⅝	8⅝	— ⅛
11⅝	6⅝	Skelly Oil	6	7⅛	6⅞	7	— ⅛
86⅛	54⅝	Skelly O pf	1	59	59	59	— ⅛
17	6⅛	Snider Pack	7	11⅜	11⅛	11⅛	— ⅛
19⅛	14	Socony-Vacuum (.30g)	58	14⅝	14⅛	14⅛	— ⅛
104⅛	86	Sloss Am pf ww (5½)	1	103⅛	103⅛	103⅛	— ⅛
39⅝	29⅛	So P R Sug (2.40)	14	34⅝	33⅝	33⅝	— 2
22⅝	14	Sou Cal Ed (1½)	27	14⅝	14	14	— ⅛
33⅜	17½	Sou Pac	183	19	17½	18⅝	— ⅛
36⅛	14	Sou Ry	79	15⅛	14	15⅛	+ 1
41⅛	18½	Sou Ry pf	5	19	18½	19	....
8	3⅝	Sparks With	37	3⅝	3⅝	3⅝	— ⅛
7⅝	3	Spear & Co	1.40	4	4	4	+ ⅛
24⅛	15¾	Spencer-Kell (1.20)	4	20⅝	20¼	20⅝	+ ⅛
11⅛	5⅝	Sperry Corp	115	7⅛	6⅞	7	+ ⅛
31⅛	21⅞	Spicer pf A (3)	10	25⅛	25⅛	25⅛	— 2⅛
67½	19	Spiegel May Stern	19	47	45⅛	46⅞	— 1⅛
25⅛	18⅝	Std Brands (1)	77	18⅞	18⅝	18⅝	....
126	121¼	Std Brands pf (7)	70	125	124⅞	125	+ ½
8	2½	Std Com Tob	4	4⅛	4	4	— ⅛
17	6⅝	Std G & El	37	7⅛	6⅝	7	— ⅛
17	7⅛	Std G & E pf	18	8⅛	7⅛	7⅞	— ⅛
33	18	Std G&E $6 p pf (1.50)	2	18⅛	18⅛	18⅛	+ ⅛
38⅞	17½	Std G&E $7 p pf (2.10)	1	20⅛	20⅛	20⅛	— ⅛
1⅜	⅞	Std Invest	2	1⅛	1⅛	1⅛	— ⅛
110⅛	92⅛	Std Oil Ex pf (5)	1	108⅝	108⅝	108⅝	— ⅛
42⅞	30⅝	Std Oil Cal (1)	24	33⅛	32⅞	32⅞	— ⅛
50⅝	41⅛	Std Oil N J (1)	51	42⅝	42⅛	42⅛	— ⅛
14⅛	6	Starrett (L S)	1	7⅝	7⅝	7⅝	....
65⅞	47¼	Sterl Prod (3.80)	64	65⅜	63⅞	65⅜	+ 2⅛
3	1½	Sterl Sec A	2	1⅝	1½	1⅝	+ ⅛
7	3	Sterl Sec pf	1	3⅛	3⅛	3⅛	+ ⅛
10⅝	5	Stewart-Warn	24	5⅝	5	5⅝	+ ⅛
13¼	5½	Stone & Web	34	5⅞	5½	5⅝	+ ⅛
9¼	2⅝	Studebaker	57	3⅛	2⅝	3	+ ⅛
47	11¼	Studebaker pf	2	12½	12	12¼	+ ⅛
63⅝	51½	Sun Oil (1a)	3	62	61⅝	62	+ ⅛
115⅝	100	Sun Oil pf (6)	50	115⅛	115	115	....
25¼	13½	Superheater (½)	2	13⅝	13½	13½	— ⅛
3	1½	Superior Oil	9	1⅝	1½	1½	— ⅛
15⅝	6⅛	Superior Stl	7	6⅝	6⅛	6⅛	— ⅛
5⅝	3¼	Sweets Co	2	3⅜	3⅜	3⅜	+ ⅛
2½	⅞	Symington	1	1	1	1	+ ⅛
5⅝	1⅝	Symington A	3	1⅞	1⅞	1⅞	— ⅛
		T					
6⅝	3½	Tenn Corp	8	3⅝	3½	3⅝	+ ⅛
43⅛	18	Tex & Paq Ry	2	19	18	18	— 1⅛
29⅝	21⅛	Texas Corp (1)	36	22⅝	21⅞	22	....
43⅛	30½	Tex Gulf Sul (2)	22	32⅝	31⅛	32⅝	+ 1
8½	2⅜	Tex Pac C & O	2	2⅞	2⅞	2⅞	— ⅛
12	6⅝	Tex Pac L Tr	22	8½	8⅜	8⅜	— ⅛
15⅛	9⅝	Thatcher	2	9⅝	9⅝	9⅝	— ⅛
83	50	The Fair pf (3½k)	10	74⅛	74⅛	74⅛	— 2
9⅛	3⅛	Thermoid	6	4	3⅝	4	— ⅛
8⅛	5⅛	Third Ave	4	5⅛	5	5⅛	— ⅛
11	5½	Thompson (J R) (½)	2	5⅝	5⅝	5⅝	— ⅛
20¼	11⅛	Thompson Prod	15	12½	11⅞	12	— ⅛
5½	1⅛	Thompson-Star	21	2	1⅞	2	+ ⅛
24⅞	18⅛	Thompson-Star pf	2	19	19	19	....
15⅝	8½	Tide-Wat As	30	10	9⅝	10	+ ⅛
85⅛	64½	Tide-Wat As pf (4½k)	3	80	79½	80	— 1
96½	80	Tide-Wat Oil pf (5)	1	93⅝	93⅝	93⅝	+ ⅛
8½	3⅞	Timk-Det Ax	19	5⅜	5⅛	5⅜	+ ⅛
41	25	Timk Roll B (1)	14	26⅝	25⅝	26⅝	+ ⅛
8⅛	5⅝	Transamerica (¼g)	61	6	5⅝	6	....
13½	5⅛	Transue & Will	5	5⅜	5⅛	5⅜	— ⅛
6¾	3⅛	Tri-Cont Corp	5	4	3⅝	3⅞	— ⅛
40	33	Trico Prod (2½)	1	36½	36½	36½	....
4⅛	1⅝	Truax-Traer	3	3	3	3	....
9⅜	3⅝	Truscon Stl	19	4	3¾	4	+ ⅛
8½	1⅝	Twin City R T	4	4⅛	4⅛	4⅛	....
39	6	Twin City pf	10	24⅛	24⅛	24⅛	— ½
		U					
6¼	1	Ulen & Co	2	1¼	1¼	1¼	....
51½	36	Underwood-Ell (1½)	5	45⅝	43⅝	45⅜	+ 1¼
125	102	Under-Ell pf (7)	20	125	125	125	....
60⅞	43	Un Bag & P (3g)	50	45⅝	44⅛	45⅛	— ½
50⅞	35⅝	Un Carbide (1.40)	47	40⅝	39⅝	40⅛	— ⅛
20½	15	Un Oil Cal (1)	9	15⅞	15⅝	15⅝	— ⅛
133⅞	106¾	Un Pac (6)	18	108⅞	106¾	108¼	— 1¼
21¼	15⅝	Un Tank Car (1.20)	3	19	18⅞	18⅞	— ⅛
37⅜	14⅛	Unit Aircraft	109	15⅜	14⅛	15⅛	+ ⅛
17	8	Unit Am Bos	20	8⅜	8⅛	8⅛	....
29⅛	23	Unit Bis (1.60)	5	25	25	25	+ ⅛
46½	35	Unit Carbon (1.27g)	6	38⅜	38¼	38⅜	+ ⅛
8⅞	4	United Corp	149	4⅛	4	4⅛	....
37⅞	24⅝	United Corp pf (3)	10	28⅛	27⅞	28⅛	+ ⅛
18¼	9¼	Unit Drug	48	12¼	12	12¼	+ ⅛
10⅛	3⅝	Unit Dyewood	3	4	4	4	+ ⅛
75½	59¾	Unit Dye pf (7)	30	70⅛	70¼	70⅛	+ 1⅝
6	3⅛	Unit El Coal	2	4⅝	4⅜	4⅜	— ⅛
77	59	Unit Fruit (2½b)	15	69⅛	68⅛	69	— ⅛
20⅛	14⅛	Unit Gas & Im (1.20)	22	15½	15	15⅛	+ ⅛
99⅜	86	Unit G & Im pf (5)	1	98½	98½	98½	— ⅛
13⅛	5	Unit Piece Dye	4	5½	5	5	— ⅛
15¼	8⅛	U S & For Sec	3	8⅝	8¼	8⅝	— ⅛
27½	12	U S Freight (1)	8	15	12	13¾	— 1¼
50½	34¼	U S Gypsum (1)	3	42	41½	41½	— ⅛
141	115	U S Gypsum pf (7)	20	140⅞	140⅞	140⅞	+ 1
10⅝	4⅝	U S Hoff Mach	1	7⅛	7⅛	7⅛	— ⅛
64⅜	36½	U S Indus Alco	28	40¼	39	39	— 1
11⅞	5¼	U S Leather	4	6	5⅝	5⅝	+ ⅛
19⅜	9¼	U S Lea A	4	9⅜	9¼	9½	— ⅛
33	18	U S Pipe (½)	28	19¼	18½	19	+ ⅛
12¾	4⅜	U S Real & Im	16	4⅞	4⅜	4⅝	— ⅛
24	12¼	U S Rubber	35	13⅝	12⅝	13⅜	+ ⅛
61¼	24⅛	U S Rub 1 pf	25	33¾	32⅜	33¼	+ ⅛
139⅜	96⅝	U S Smelt (7g)	97	130¼	127½	130	+ 1
59⅞	35⅛	U S Steel	119	36⅝	35⅛	36⅝	+ ⅛
99½	79⅛	U S Steel pf (2)	11	83½	83⅛	83⅛	— 1
120	99	U S Tobacco (5)	1	112	112	112	— 3¾
6	2⅛	Unit Strs A	6	2⅜	2⅛	2⅛	— ⅛
50⅜	40¼	Univ Leaf Tob (3b)	2	45	45	45	— ⅛
3	1	Univ Pipe & R	3	1⅛	1	1⅛	+ ⅛
5⅜	2	Util P & Lt A	6	2⅛	2	2	— ⅛
		V					
1⅞	¾	Vadsco	3	⅞	¾	¾	....
22½	20	Vadsco pf	1	20	20	20	— 2½
98	54¾	Van Ra 1 pf (7)	10	70½	70½	70½	— 3½
31⅜	16¼	Vanadium	15	17⅛	16½	17	+ ⅛
36½	24⅜	Vick Chem (2.25b)	2	34⅛	34⅛	34⅛	— ⅛
5⅝	1⅛	Va-Caro Chem	2	2⅛	2	2	— ⅛
81½	59¾	Va-C Chem 7% pf	1	77	77	77	— 1
26	12	Va-C Chem 6% pf	5	13	12	13	....
78	65	Va El & P $6 pf (6)	30	77½	77½	77½	— ⅛
79	52	Vulcan Detin (3g)	2.90	63⅝	62	63⅛	— ⅛
		W					
4⅞	2⅛	Wabash Ry	4	2¼	2⅛	2⅛	....
8⅝	3⅛	Wabash pf A	3	3⅝	3⅝	3⅝	+ ⅛
8⅞	4⅝	Waldorf Sys	5	5	5	5	+ ⅛
29⅛	22⅛	Walgreen (1)	18	26⅛	25	25⅛	— ⅛
6⅜	2¾	Walworth	7	3⅛	3	3	— ⅛
3⅛	1½	Ward Bak B	5	1⅝	1½	1½	— ⅛
36	27⅛	Ward Bak pf (2)	10	29⅝	28½	28⅛	— 1⅛
8⅛	3⅛	Warner Pict	108	3⅝	3⅛	3⅜	+ ⅛
13⅝	6	Warren Bros	8	6⅝	6⅛	6⅝	+ ⅛
31	15⅛	Warren Fdy & P (⅛g)	5	16	15⅛	15⅛	— ⅛
7	3⅝	Webster Eisen	5	3⅝	3⅝	3⅝	— ⅛
27⅞	15¾	Wess O & S (½)	5	22⅛	22	22⅛	+ ½
79	51¾	W Penn El 7% pf (7)	60	75	74½	74½	— 2½
110⅝	89⅛	W Penn P 7% pf (7)	40	109¾	109½	109¾	— ⅛
6¼	2⅛	West Dairy A	2	2	2	2	— ⅛
2⅛	⅝	West Dairy B	2	¾	¾	¾	— ⅛
17¼	8	West Mary	28	8⅝	8	8⅝	+ ½
8½	2¾	West Pac	5	3⅛	3¼	3⅛	+ ⅛
17⅛	4⅛	West Pac pf	29	7⅞	7	7⅞	+ ⅛
66⅞	34⅛	West Un Tel	62	35⅝	34⅛	35⅛	+ ⅛
36	18½	Westingh Air (½)	11	19	18½	19	....
47¼	30⅛	West El & Mus	81	32⅛	30⅝	32⅛	+ ⅝
27¼	14⅞	Westvaco Chl (.40)	4	20	20	20	— ⅛
29	14⅛	Wheeling Stl	1	14¾	14¾	14¾	— ⅛
28½	15⅞	White Mot	2.10	16⅝	15⅞	15⅞	— ⅛
31½	24	White Rk M Sp (2)	4	24⅛	24	24	— ⅛
3⅞	1½	White Sew Mach	4	1⅝	1⅝	1⅝	— ⅛
11¼	4	White Sew M pf	1	5	5	5	— 1½
5⅜	2¾	Wilcox O & G	3	2⅞	2¾	2¾	— ⅛
9	4⅝	Wilson & Co	9	5⅛	5⅛	5⅛	+ ⅛
26⅝	12¼	Wilson A	34	19½	18¼	19	+ ⅛
84½	53	Wilson pf (5¼k)	6	76½	75¼	76½	+ ⅛
54⅞	41¼	Woolworth (2.40)	20	49⅝	48⅝	49⅜	+ ⅛
31⅞	13⅛	Worth P & M	8	15⅝	14	15⅛	+ 1⅛
42	27½	Wor P & M pf B	1	28	28	28	— ⅛
75	16⅝	Wright Aero	50	40	37	40	+ 3½
		Y					
22	14	Yale & Towne (.60)	12	3¼	3⅛	3⅛	— ⅛
22¾	15	Young S & W (¼g)	8	15⅝	15	15⅝	+ ⅛
33¾	15⅝	Youngst Sh & T	32	16⅝	15⅝	16⅜	+ ⅛
		Z					
7⅝	3⅝	Zonite Prod	17	4⅛	3⅞	3⅞	....

XD—Ex-dividend. EX—First sale since ex-dividend date or dates. XR—Ex-rights. (a) Plus extras. (b) Including extras. (e) Paid last year. (f) Payable in stock. (g) Paid so far this year. (h) Cash or stock. (k) Accumulated dividend paid this year.

Cotton's Gains Trimmed in Late Trading

July Sells at 12.62 as General Market Closes 3 Points Up.

New York, July 25 (AP).—After selling up some 17 to 18 points on continued reports of unfavorable weather and crop conditions in the Western belt, cotton lost its gain during today's late trading.

October contracts, which had sold up from 12.75 at the start to 12.93 during the early afternoon, closed at 12.76, or within a point of the lowest for the day. The final tone was barely steady, with last prices ruling net unchanged to 3 points higher.

The market opened steady, unchanged to 1 point lower in the face of easy Liverpool cables, and showed considerable firmness after the call on trade buying and support from commission houses. There appeared to be a good many overnight buying orders for execution at 12.75 for October and slightly above the 13-cent level for March.

Later Demand Stimulated.

Later demand was stimulated by bullish features in the weekly report of the Weather Bureau, a feeling that the Gulf storm was more likely to hurt cotton along the Texas coast than to carry drought relief into the interior, and the firmness of the wheat market.

December contracts worked up from 12.86 at the opening to 13.05, but met renewed liquidation just above the 13-cent level. Closing quotations were at or within 2 or 3 points of the lowest for the day.

General business was quiet, with the market responding to comparatively small orders. Exports today, 1,705 bales, making 7,605,870 bales so far this season. Port receipts, 7,920 bales. United States port stocks, 2,480,839 bales.

Futures Price Range.

	High.	Low.	Last.
July	12.65	12.58	12.62
October	12.93	12.75	12.76@12.78
December	13.05	12.86	12.87@12.89
January	13.07	12.88	12.91
March	13.20	13.01	13.05@13.06
May	13.22	13.08	13.09@13.10

Spot steady; middling, 12.85.

Local Produce

(Prices paid shippers f. o. b. Washington.) (By the United States Bureau of Agricultural Economics.)

Live Poultry.

Fowl: Colored, 13@15; Leghorns, 10@12; roosters, 7@9. Spring broilers: Plymouth Rocks, fancy, 24; average, 20@22; Rhode Island Reds, 19@21; colored, 18@20; Leghorns, 14@16. Turkeys: Old toms, 12; old hens, 14@15.

Eggs.

Best, current receipts, 15½@16; lower grades, 14@15; fancy, hennery whites, 19@21; lower grades, 17@18; Government graded and dated white eggs: U. S. extras, large, 25½@28½; U. S. extras, mediums, 26; U. S. standards, large, 24½. Government graded and dated brown eggs: U. S. extras, large, 26; U. S. standards, large, 19.

Fruits.

PEACHES—North Carolina, bushel baskets, Hileys, U. S. No. 1, 2-inch minimum, 1.75@2.00; 2¼-inch minimum, 2.00@2.25; bushel baskets, Belles, U. S. No. 1, 1¾-inch minimum, 1.25@1.50; 2-inch minimum, 1.75@2.00; 2¼ and 2½ inch minimum, 2.25, few higher; poorer low as 1.00; bushel baskets, Elbertas, poor color, fair condition, 2-inch minimum, 1.50; 2½-inch minimum, 1.75@2.00; South Carolina, 6s, Hileys, poor color, 2x2x6, 1.00@1.25, mostly 1.00.

BLUEBERRIES—New Jersey, cultivated, quarts, 20@30, mostly 25.

APPLES—Maryland and Virginia, bushels; U. S. No. 1, 2½ inches minimum, Tolman Sweets, 1.00; Transparents, U. S. No. 1, 2 inches minimum, 65@75; 2½ inches minimum, 75@85; Duchess, U. S. No. 1, 2½ inches minimum, 90@1.00; Williams, U. S. No. 1, 2¼-2½ inches, 85@1.00. Boxes: California, Gravensteins, fancy, mediums to large sizes, 2.40@2.50.

ORANGES—California, boxes, 3.75@4.25, according to grade and size.

LEMONS—California, boxes, 4.25@5.75, according to grade and size.

CANTALOUPES—North Carolina, Ridgeway section, labeled, crates, salmon meats, standard, 24s and 30s, 1.00, few higher; standard flats, 9s and 12s, mostly around 50; unlabeled, salmon meats, standards, 24s and 30s, 50@1.00, mostly 50@75; over-ripe and holdovers, 10@25.

HONEYBALLS—No carlot arrivals; 1 broken car on track. Too few sales reported to quote.

HONEYDEWS — California, standard crates, 9s and 12s, 2.25@2.50.

WATERMELONS — Georgia, Tom Watsons, 30-lb. average, 40@50; Cuban Queens, 28-30-lb. average, 40@50 each; North Carolina, Dixie Belles, 28-30-lb. average, 30@35 each.

Vegetables.

LETTUCE — Western stock: California, Western crates, Iceberg type, 4-5 dozen, 3.00@3.25; fair condition, 2.00@2.50; poorer lower. Eastern stock: New York, Eastern crates, Big Boston type, 2 dozens, mostly around 50.

ONIONS — Pennsylvania, 50-lb. sacks, yellows, U. S. No. 1, 90@1.00.

CELERY—Michigan, Highballs, 85@1.00; New York, 2-3 crates, 2.25@2.50.

SWEET POTATOES — North Carolina, bushel hampers, Jersey type, poorly graded, very few sales; best, 2.25@2.50; very small sizes practically no demand.

OKRA—Tennessee, 12-quart baskets, 50.

GREEN BEANS—New Jersey, bushel hampers, green, flat type, fair condition, 1.00@1.25.

EGGPLANT—Virginia, Norfolk section, crates, some wasty, 75@1.50, according to condition.

CARROTS — California, Western lettuce crates, bunched, 2.50.

PEAS—New York, bushel baskets, Telephones, 1.75.

POTATOES — Eastern Shore, Virginia, stave barrels, Cobblers, U. S. No. 1, 1.50, few higher; fair condition, 1.25.

TOMATOES — Maryland and Virginia, bushel baskets, fair condition, 50@1.00; lug boxes, ripes, wrapped, 6x6 and larger, 25@50; 12-quart Climax baskets, 35@50.

LIMA BEANS—Bushel hampers, North Carolina, small sizes, 2.75@3.50; New Jersey, 4.00@4.50.

PEPPERS—North Carolina, bushel crates, green, small size, 50@75; bushel hampers, green, 75@1.00.

CUCUMBERS — North Carolina, bushel hampers, fresh stock, 90@1.00; holdovers, 50.

CORN—North Carolina, sacks, 5 dozen, sugar corn, 60@75; other varieties, 50@65.

(Quotations From Other Sources.)

Butter.

One-pound prints, 92 score, 27; tub, 26; 1-pound prints, 90 score, 21; tub, 1-pound prints, 88 score, 25; tub, 24.

Meats.

BEEF—12½@15; veal, 10@11; lamb, 16@17; pork loins, 15@16; fresh hams, 16@18; smoked hams, 19@20; strip bacon, 19@20; lard, 8½@9; compound, 8@9.

Live Stock.

HOGS — Light, 4.25@4.50; medium, 4.75@5.00; heavy, 4.00@5.00; pigs, 4.00@5.00; roughs, 2.00@3.00; calves, 3.00@4.00; lambs, 3.00@6.40.

Underwriters Name Heads of Committees

Dow Is Made Education Chief; Lynch Leads Field Practice.

Further appointments of committee chairmen for the District of Columbia Life Underwriters Association were announced yesterday by President F. George Clendaniel of the association.

Carl Smith Dow, general agent of the Pacific Mutual Life Insurance Co., heads the committee on education. Mr. Dow stated that plans are under way for the offering of a certified life underwriters course at George Washington University this fall. The faculty for the course will be made up of local members of the Certified Life Underwriters. Announcements as to faculty personnel will be made later.

John T. Lynch, agent of the New York Life Insurance Co. and former president of the association, is chairman of the committee on field practice.

Paul H. Primm, agent of the Mutual Life Insurance Co. of New York, heads the legislative committee. This committee is working on an analysis of the insurance act of June 19, 1934, and is also making a study with Insurance Commissioner Marshall of license fees for the District of Columbia.

Vice President

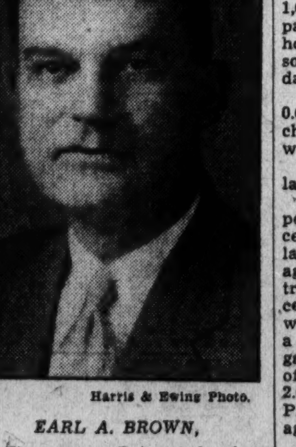

Harris & Ewing Photo.

EARL A. BROWN, of Thompson's Dairy, who has been elected vice president of Washington Association of Credit Men.

Power Production Rises During Week

New York, July 25 (AP).—Electric power output last week totaled 1,663,771,000 kilowatt hours, compared with 1,647,680,000 kilowatt hours the previous week, the Edison Electric Institute reported today.

The increase over a year ago was 0.6 per cent, compared with an unchanged percentage the previous week.

Regional changes from 1933 for last week were:

New England, a decrease of 9.0 per cent, against a drop of 9.8 per cent the week before; Middle Atlantic, an increase of 3.0 per cent, against a gain of 2.7 per cent; central industrial, a drop of 0.1 per cent, against a drop of 1.0 per cent; west central, a gain of 4.8, against a gain of 0.7; Southern States, a gain of 1.2 per cent, against a loss of 4.2; Rocky Mountain, a drop of 2.0 per cent, against a gain of 0.2; Pacific Coast, a gain of 5.1 per cent, against a gain of 10.5.

Chain Stores Show Gain In Sales Over Last Year

New York, July 25.—Total June sales of reporting chain stores in the Second Federal Reserve District were approximately 9½ per cent higher than a year ago, according to the Federal Reserve Bank.

Real Estate Loans

We offer the people of Washington and nearby Maryland and Virginia a Real Estate Loan Plan indorsed by thousands in all sections of the United States.

HOMES
BUSINESS PROPERTY
APARTMENT HOUSES

Construction Loans

WEAVER BROS REALTORS

WASHINGTON BLDG.
DISTRICT 9486

Mortgage Loan Correspondent Metropolitan Life Insurance Company

Union Pacific Net in June Cut To $867,365

Road's Income in 6 Months Is Gain Over Same Period of 1933.

New York, July 24 (AP).—Net railway operating income of the Union Pacific Railroad Co. in June amounted to $867,365, compared with $2,130,064 in the same month a year ago. In the first six months net operating income was $6,233,841, against $5,266,612 in the first half of 1933.

General Printing Ink Corporation had net profit in the first six months of $356,326 after charges, equal, after preferred dividend requirements, to $1.35 a common share. This compares with profit of $155,744 in the first half of 1933, which was equal to 21 cents a common share.

Atlas Powder Co. and subsidiaries report net profit in the quarter ended June 30 of $322,472, equal, after preferred dividends, to 78 cents a common share. This compares with $137,288, or 2 cents a share, in the June quarter last year.

Sharon Steel Hoop Co. and subsidiaries report for the six months ended June 30 net profit of $436,671 after charges, compared with net loss of $257,426 in the first half of 1933.

Loose-Wiles Biscuit Co. and subsidiaries report for the six months ended June 30 net profit of $725,314 after all charges, equal, after preferred dividend requirements, to $1.15 a common share. This compares with $764,910 or $1.22 a share in the June quarter of 1933.

Directors of Libbey-Owens-Ford Glass Co. have declared the regular quarterly dividend of 30 cents a share payable September 15 to stock of record August 31.

Pacific Lighting Corporation earned $2.27 a share on the outstanding common stock for the 12 months ended June 30, 1934. This compares with $2.94 a share for the corresponding period ended June 30, 1933.

Earnings for the 12 months ended June 30, 1934, were short $1,177,293 of the declared annual dividend of $3 a share on the common stock. The next quarterly dividend payable August 15, 1934, is at this rate.

National Cash Register Co. and subsidiaries report for the quarter ended June 30 net profit of $722,130 after charges, equal to 44 cents a share on the capital stock. This compares with net loss of $37,546 in the second quarter of 1933.

Freeport Texas Co. and wholly owned subsidiaries report net income of $864,568 for the six months ended June 30, 1934, after all charges, including depreciation and Federal and other taxes. This, after preferred dividends of $40,245 applicable for the period, was equal to $1.04 per share earned on the 792,944 average number of shares outstanding for the period. Net income for the corresponding period last year was $1,019,091.

Briggs & Stratton Corporation reports for the three months ended June 30, 1934, net profit, after all charges and taxes, of $249,768, equal to 83 cents a share on the capital stock, compared with net profit of $60,309, or 20 cents a share, for the corresponding period of 1933. On June 30, 1934, cash and marketable securities at quoted market values of December 31, 1933, amounted to $1,528,883 and total current assets to $2,267,778, compared with current liabilities of $273,221.

Pittsburgh, July 24 (AP).—The Jones & Laughlin Steel Corporation today showed a profit for the three months of operation ending June 30, the first quarterly profit since early in 1931. Net income, after deducting taxes, depreciation, depletion and interest was $886,252. This compares with net losses of $1,924,524 in the first quarter of this year and of $1,682,801 in the second quarter of 1933.

Because of the loss in the first quarter, the statement for the first six months of this year shows a net loss of $1,038,272 as compared with $2,743,446 in the first half of 1933.

Penick & Ford report net profit in the June quarter amounted to $211,193 after charges, equal to 54 cents a share on the capital stock, compared with $441,916, or $1.10 a share in the second quarter in 1933.

Net income of the Congoleum-Nairn Co. for the first six months totaled $1,346,174 after charges and reserves, equal, after preferred dividends, to $1.11 a common share. This compares with $1,012,224 for the same period a year ago.

Allen Industries, Inc., had net profit in the first six months of $144,006 after charges, equal, after preferred dividend requirements, to $1.06 a share on 66,000 shares of common stock outstanding. In the first half of 1933 the net profit was $38,303.

Net operating income of the St. Louis Southwestern Railroad in June amounted to $274,658, compared with $310,470 in the same month last year. In the first six months net operating income totaled $1,101,049, against $684,259 last year.

Net profit of Phillips Petroleum Co. in the first six months amounted to $2,510,157 after charges, equal to 60 cents a share on the capital stock outstanding, compared with a loss of $5,324,588 in the first half of 1933. This year's earnings were the best in any half-year period since 1930.

The Hudson Motor Car Co. for the quarter ended June 30, 1934, reports consolidated net profit of $184,685 after all charges, including depreciation of $509,591 and provision for price protection to dealers incident to recent price reductions. Profit for the quater was equivalent to 12 cents per share on 1,596,660 no par shares outstanding. The net profits for the period were the largest reported for any quarterly period since the second quarter of 1931. Net profits for the second quarter of 1933 were $164,540, equal to 10 cents per share.

Transactions on N. Y. Curb Market

(Associated Press.)

Total stock sales yesterday, 212,000 shares; year ago, 379,881 shares. Total bond sales yesterday, $3,400,000; year ago, $2,291,000.

Sales in hundreds.		High	Low	Close
	A			
1	Acetol Prod A	2⅝	2⅝	2⅝
2	Ainsworth	14½	14	14
29	Air Inv war	⅜	¼	¼
1	†Air Invest	⅜	⅜	⅜
.90	Ala Pow $7 pf (7)	51	49½	49½
.60	Ala Pow $6 pf (6)	47½	46	46
3	Allied Mills	6⅝	6⅝	6⅝
1	Alum Co Am	58½	57½	57½
1	Alum Co pf (1½)	67	67	67
1	Am Cap pf (1½k)	18	18	18
1.50	†Am Cit P&LA(3h)	30	29½	29½
3	†Am CitP&LB(.10g)	2¼	2⅛	2¼
30	Am Cyan B (¼g)	17⅝	17⅝	17⅝
.75	Am D TMJ cvpf(7)	112	112	112
1	Am & For P war	3⅛	3⅛	3⅛
4	Am Founders	⅛	⅛	⅛
14	Am G & El (1a)	23⅝	23	23⅝
.75	Am G & E pf (6)	87½	87	87
4	Am Lt & T (1.60)	11⅝	11½	11⅝
8	†Am Maracaibo	⅝	⅝	⅝
69	Am Sup Pow	2	1⅞	2
7	Anchor Post F	1⅛	1⅛	1⅛
1	Ark Nat Gas	1⅛	1⅛	1⅛
2	Ark Nat Gas A	1	1	1
1	Ark Nat Gas pf	2⅛	2⅛	2⅛
3	Armstrong Ck	17	16⅞	17
1	As G & E	¾	⅝	⅝
2	†As G & EL A	⅝	⅝	⅝
7	Atl Cst Fish	5¾	5	5¾
.10	Atl Cst Line	35	35	35
47	Atlas Corp	9⅛	8⅞	9⅛
1	Atlas Ply (½g)	5⅝	5⅝	5⅝
7	†Auto V Mch (⅛g)	5½	5¼	5¼
	B			
.10	Baumann pf	15	15	15
2	†Bellanca Airc	3½	3⅜	3½
1	Bliss E W	4½	4½	4½
5	†Blue Ridge	1⅝	1⅝	1⅝
1	†Blue Rid cvpf(3h)	34½	34½	34½
1	Blumenthal (B)	6	6	6
.50	Borne Scrym	6	6	6
2	Bower R Bear (1)	10½	10½	10½
2	†Brillo Mfg (.80)	6	6	6
2	Brit Celan	2⅞	2⅞	2⅞
1	†Brown F Dist	9	9	9
2	Bunk Hill & S	38¼	38	38
2	Burma Ltd (.05g)	3⅛	3⅛	3⅛
8	Butler Bros	8⅛	7⅞	8⅛
	C			
13	Cab&Wire B	⅜	¼	⅜
1	Cab El Prod vtc	1	1	1
6	Can Ind Alc A	6⅛	5⅞	6⅛
15	Can Marc Wire	1⅞	1⅞	1⅞
16	Carib Syn	2⅞	2⅝	2⅞
1	Carnation (1g)	16½	16⅛	16½
9	Carrier Corp	8½	7½	8½
10	†Catalin Am	5⅝	5⅝	5⅝
6	Celluloid	8	7	8
21	Cen St El	1	1	1
5	†Charis (1½)	12	11	12
.90	Childs pf	19½	19½	19½
75	Cities Service	2	1⅞	1⅞
2	Cit Serv pf	16½	16⅜	16½
1	Cit Serv B pf	2⅛	2⅛	2⅛
1	†Colon Oil	1⅝	1⅝	1⅝
.25	Colum G&E pf (5)	79	79	79
3	Colum O&G vtc	⅞	¾	⅞
17	Comwith&So war	⅛	⅛	⅛
1	†Cons Airc	8	8	8
2	Cons Cop Min	1	1	1
3	Cons G&E B (3.60)	65	64	64
1	†Cons Royalty (.20)	1⅝	1⅝	1⅝
1	†Cooper-Bess	3¾	3⅝	3¾
23	Cord Corp (⅛g)	3¼	3	3¼
2	†Cosden Oil Me	1⅛	1⅛	1⅛
28	Creole Pet	12¼	12	12¼
3	†Cresson Gold (.12)	1	1	1
2	Crocker Wh	4½	4½	4½
8	†Crown C Pet	⅞	⅞	⅞
4	Crown CIntlA (½k)	5⅝	5⅜	5⅝
27	†Cusi Mex	1⅛	1⅛	1⅛
	D			
4	Darby Pet (⅛g)	5¼	5⅛	5¼
5	Dist Co Ltd (.27g)	22	21¾	21¾
32	Dist Corp Seagr	11⅛	10¾	11
3	†Doehler D Cast	7½	7	7½
4	Dow Chem new (2a)	77¾	76	77
2	†Driver-Harris (⅛g)	12¼	12	12
1	†Dubilier Con	1⅛	1⅛	1⅛
.50	Duke Power (4)	41	41	41
1	Duval Tex	7	7	7
	E			
2	East G&F (.30g)	8	8	8
6	East Sta Pow	1	⅞	⅞
1	†Eisler Elec	⅞	⅞	⅞
11	El Bond & Sh	11⅞	11¼	11⅜
6	El Bond & S pf (6)	45½	45⅜	45⅜
1	El B & S $5 pf (5)	39½	39½	39½
8	El Pow As (.40)	4¼	4	4¼
1	El Pow As A (.40)	4	4	4
.75	†Elec Sh pf	47½	47½	47½
.50	Emp G & F 6 pf	15½	15	15
7	†Equity Corp	1⅛	1¼	1⅛
.50	Eureka Pipe (4)	33¼	33¼	33¼
7	†Ex-cello A & T	5⅞	5⅝	5¾
	F			
5	†Fairchild Av A	8⅝	8⅜	8⅜
1	†Falcon Lead	⅛	⅛	⅛
7	†Falstaff Brew	4	3⅞	4
3	†Ferro Enam (½b)	12¼	12¼	12¼
4	†Fidelio Brew	⅞	⅞	⅞
17	Fisk Rubber	8	7¼	8
6	Flintkote A	12	11¼	11⅜
1	Ford M C A (½g)	18	17½	18
.50	Ford M C B (½g)	29	29	29
4	Ford Mot Ltd	7⅛	7⅛	7⅛
	G			
3	†Gen Aviation	4	4	4
1	Gen G&E cv pf B	11⅞	11⅞	11⅞
1	Gen Invest	½	½	½
2	Gen Rayon A	1	1	1
.50	Gen T & Rub	62	61	61
2.50	Georg Pow pf (6)	58	55	55
44	Glen Alden	21½	19½	21½
3	Godchaux Sug B	7⅝	7½	7½
1	Gold Seal El new	1	1	1
1	Goldfield Con	¼	¼	¼
1.50	†Gorh Inc pf	17⅞	17½	17½
1	Gor M vtc ext(¾g)	13½	13¼	13½
1	Gray Tel P S	11	11	11
.80	Gt Atl & P nv (7b)	133½	132	132
1	Gt Nor Pap (1)	22⅞	22½	22⅞
1	Greenf T & D	5	5	5
53	Greyhound	18¼	17¼	18
2	Gulf Oil Pa	56¼	56	56¼
	H			
2	Hall Lamp (.10g)	3½	3¼	3¼
4	†Hartman Tob	1	1	1
2	†Hecla Min (.20g)	5½	5⅜	5½
7	†Helena Rubin	¾	¾	¾
9	†Hir Walker	26½	25⅛	25⅞
1	Holling Gld (1.05b)	17¼	17⅛	17¼
29	†Hudson Bay M&S	13⅛	12⅞	13⅛
38	Humble Oil (1)	40⅜	40	40¼
	I			
36	Imp Oil C (.65b)	14¼	14	14
4	Ins Co N Am (2)	47	46	46
1.75	Int Hyd-El pf (3½)	20⅜	20	20⅜
2	†Int Mining	13½	13⅜	13⅜
8	Int Mining war	5¾	5	5¾
34	InternatPet (1.56b)	26⅝	26⅜	26⅝
12	Inter Util B	⅞	⅞	⅞
2	†Irving Air Ch	3⅛	3	3⅛
1	†Ital Superpow A	1⅞	1⅞	1⅞
	J			
1	Jonas & Naum pf	7⅜	7⅜	7⅜
	K			
1	†Kingsb Brew	2	2	2
3	†Krueger Brew	10¼	10	10
	L			
7	†LakeShore M(2½b)	52⅝	52	52
1	Lakey Fdy & M	¾	¾	¾
1	†Lefc Real pf	2	2	2
14	Lehigh C&N (¼g)	7¾	7½	7½
2	†Leonard Oil	⅜	⅜	⅜
2	†Lerner Strs	27½	27½	27½
2	Lib McN & L	4¾	4⅝	4¾
8	Lone Star Gas	4⅞	4⅝	4⅞
1	Long Is Lt	3¼	3¼	3¼
15	†Louis L & E	4	3⅞	4
	M			
1.50	McWill Dredg (⅛g)	20½	20½	20½
1	Mareo I Mar (.183g)	7⅛	7⅛	7⅛
1	Margay Oil	7	7	7
4	Mass Util Asso	1¾	1¾	1¾
2	Massey Harris	3¾	3¾	3¾
9	†Mavis Bott A	¼	¼	¼
3	Mid St Pet A vtc	2¼	2¼	2¼
.50	Mohawk-Hud 2 pf	20½	20½	20½
24	†Molybdenum vtc	6⅝	6¼	6⅝
1	MontgWard A(8¾k)	117¼	117¼	117¼
	N			
19	†Nat Bellas Hess	2⅝	2⅜	2⅜
1	†NatContainer(⅛g)	34⅜	34¼	34⅜
1	Nat Fuel G (1)	14⅝	14⅝	14⅝
6	†Nat Invest	1⅛	1⅛	1⅛
1	Nat Invest war	⅝	⅝	⅝
1	†Nat Rub Mach	6	6	6
.50	Nat Service	½	⅜	⅜
3	Nat Stl Car	14	14	14
1	Nat Sug Ref (2)	36	35⅝	35⅝
9	Nat Trans (.80)	8	8	8
5	†Natomas Co (.60)	8	7¾	8
1	New Bradford(.10g)	2⅛	2⅛	2⅛
2	N J Zinc (2)	51	51	51
2	N Mex & Ariz	1⅛	1⅛	1⅛
2	†Newmont M (⅛g)	47⅜	46⅞	47⅜
2	NY Merch (1½)	26⅞	26	26
.25	NY Tel pf (6½)	119	119	119
27	Niag Hud Pow	5⅛	5	5
3	Niag Hud C war	⅛	⅛	⅛
8	Niag Sh Md B	3	2½	3
2	Niles-Bem-P	8	8	8
2	†Nipissing M (⅛g)	2⅜	2⅜	2⅜
1	†Nitrate B	⅜	⅜	⅜
1	†Noma Elec	1	1	1
1	†Nor Cent Texas	2¾	2¾	2¾
4	†Novadel-Ag (2)	18⅛	18	18
	O			
1	Ohio Oil pf (6)	84	84	84
.20	Ohio Pow pf (6)	90⅜	89½	89½
	P			
1	†Pac Eastern	2⅛	2⅛	2⅛
2	Pac G&E 1 pf(1½)	22⅞	22⅞	22⅞
6	†P-Am Airways(¼g)	35⅜	34⅞	35⅜
11	†Pantepec Oil	1⅛	1⅛	1⅛
2	Parke D (1.20b)	24½	24⅜	24½
.50	Park R-Pr (3a)	48¼	48¼	48¼
23	Pennroad	2⅛	2⅛	2⅛
12	Phillip Mor Cons	12½	12	12½
4	†Phoenix Sec	1	1	1
38	†Pioneer Gold (.60)	12¼	11⅞	12
6	Pitney-Bowes (.20)	3½	3⅜	3⅜
.30	Pitts Lake E (2½)	73	72½	73
1	Pitts Pl Gl (1.40)	48⅜	48⅜	48⅜
1	†Premier Gold (.12)	1⅛	1⅛	1⅛
9	†Prod Roy	⅞	⅞	⅞
2	†Propper McCall	⅝	⅝	⅝
3	†Pruden Inv	6	5¾	5¾
.10	Pub S Ind $7 pr pf	10	10	10
.60	Pug Sd P $5 pf	10½	10	10
1	Pug Sd P 6 pf	7	6⅞	6⅞
2	Pyrene	2	2	2
	Q			
.40	Quaker Oats pf (6)	127½	127½	127½
	R			
1	†Reliable Strs	4½	4½	4½
1	Reybarn Inc	2½	2½	2½
41	Reynolds Inv	¾	¾	¾
1	Rich Oil pf	¾	¾	¾
1	Rike Kumler (⅛g)	18	18	18
3	†Roosevelt Fd	1⅜	1¼	1⅜
1	†Root Ref	⅜	⅜	⅜
1	Rossia Intl	¼	¼	¼
2	Russeks Fifth Av	6	5⅞	6
	S			
14	†St Anth Gold	½	½	½
3	St Regis Pap	2⅜	2¼	2⅜
5	Salt Cr Con	⅞	⅞	⅞
2	Salt Cr Prod (.80)	5⅞	5⅞	5⅞
1	Segal Lock	½	½	½
1	†Selected Indus	1½	1½	1½
1	†Sel Ind(al ctf)(5½)	56⅝	56⅝	56⅝
1	†Seton Leather	4	4	4
1	†Shattuck Denn	1⅝	1⅝	1⅝
1	†Shenandoah	1¼	1¼	1¼
1.75	Sherwin-Wms (3)	68⅜	67⅞	68⅜
9	Silver King C (.60)	11⅛	11	11⅛
.10	Singer Mfg (9½b)	171	171	171
3	†Smith A O	18⅝	17⅛	17⅛
4	†Sonotone	2⅛	2⅛	2⅛
11	So Am G&P (.20g)	3¼	3	3⅛
8	So Penn Oil (1.20)	22	21	21¼
1	So C Ed C pf (1½)	16⅝	16⅜	16⅝
2	South Pipe (.10g)	4⅝	4½	4½
1	†Southl Roy (.20)	5⅛	5⅛	5⅛
3	†Stand Brew	⅜	⅜	⅜
.50	†Stand Inv pf	20	20	20
34	St Oil Ind (1)	26¼	26⅛	26⅛
1	St Oil Ky (1)	15⅞	15⅝	15⅝
6	St Oil Ohio	18	18	18
.25	St Oil Ohio pf (5)	93½	93½	93½
10	†Stand Sil-Lead	½	½	½
2	†Starrett	¼	¼	¼
8	†Stein Cosmetics	1⅞	1⅞	1⅞
2	†Stroock & Co	5⅛	5	5
1	†Sun Invest	3⅜	3⅜	3⅜
3	†Sun Inv pf	41	40⅝	40⅝
8	†Sunray Oil	1	1	1
26	Swift & Co (⅝)	16⅛	16	16⅛
7	Swift Int (2)	31⅛	30⅞	31⅛
.50	†Swiss-Am El pf	38	38	38
	T			
5	Taggart	1	⅞	⅞
3	Tampa El (2.24)	25⅞	25	25
13	Tastyeast A	⅜	⅜	⅜
18	Technicolor	12⅝	11⅞	12⅝
1	†Teck-Hugh G (.60)	6⅛	6	6⅛
5	†Texon Oil (.60)	4⅛	4⅛	4⅛
10	Tonopah Min	⅛	⅛	⅛
1	†Transcont Air	2⅛	2⅛	2⅛
1	†Trans-Lux (.10g)	1⅞	1⅞	1⅞
8	Tubize Chat	4¾	4	4½
1	†Tung-Sol Lamp	3½	3½	3½
	U			
1	Unit Airc war	4½	4½	4½
1	†Unit Chem	5	5	5
5	†Unit Dry Docks	½	½	½
7	Unit Founders	1⅛	⅞	⅞
20	United Gas	2¼	2	2¼
21	Unit Gas war	½	½	½
4	Unit Gas pf	37½	36¼	36¼
8	Un Lt & Pow A	2⅛	2	2
9	Un Lt & P cv pf	9½	9	9½
14	Un Molasses Ltd	4½	4⅜	4⅜
1	†Un Prof Sh	⅞	⅞	⅞
4	†U S & Int Sec	1⅛	1⅛	1⅛
1	†U S & I Sec pf	49⅝	49⅜	49⅜
5	U S Elec Pow	⅝	⅝	⅝
1	U S Elec Pow war	⅛	⅛	⅛
4	U S Foil B (.60)	11	10½	11
.50	U S Play Cd (1)	21½	21½	21½
1	Unit Stores vtc	½	½	½
3	Unit Verde (1)	4	3⅝	3⅝
.50	Univer Ins	11½	11½	11½
.50	Utah P & L pf	17⅛	17	17
1	Util Power & Lt	¾	¾	¾
	W			
7	Waco Airc	8½	7⅝	7⅝
4	†Waitt & B B	1	1	1
1	†Watson (J W)	¼	¼	¼
6	†Wenden Cop	⅛	⅛	⅛
9	†West Va C & C	2⅛	2	2
1	†Williams R C (1)	12⅝	12⅝	12⅝
40	Wright Harg (.55b)	9⅝	9⅜	9⅜
	Y			
3	†Yukon Gold	½	½	½

DOMESTIC BONDS.

Sales in hundreds.		High	Low	Close
	A			
5	Ala Pow 5 '46	91	91	91
13	Ala Pow 5 '51	87	86¾	86¾
19	Ala Pow 4½ '67	71	70	70
7	Alumin Co 5 '52	105½	105	105⅛
16	Alumin Ltd 5 '48	92½	91¾	91⅞
8	Am Cmwl P 6 '40	1	¾	¾
15	Am Comwl P 5½ '53	1⅛	⅞	⅞
4	Am & Cont 5 '43	90	90	90
19	Am E&P 6 '57A	16¼	15¼	15¼
20	Am G&E 5 2028	94¼	93	93
8	Am G & P 6 '39	21	20	20
25	Am G & P 5 '53	18⅛	18⅝	18⅝
35	Am P&L 6 2016	52	49¼	50
5	Am Rad 4½ '47	103¾	103¾	103¾
9	Am Roll M 5 '48	90	89⅝	89¾
7	Appal El Pw 5 '56	100⅜	100¼	100¼
1	Appal Pow 5 '41	107⅛	107⅛	107⅛
14	Ark P & L 5 '56	73	72	72
14	As Elec 4½ '53	34	33	33¾
5	As G&E 5½ '38 IC	20	19½	19½
6	As G&E 5 '50	17¼	17¼	17¼
60	As G&E 5 '68	17⅛	16⅛	16½
1	As G & E 4½ '48	15	15	15
14	As G&E 4½ '49 C	16	15¼	15¼
7	As Tel Ut 5½ '44	15¼	14¾	15¼
9	As Tel Ut 5½ '44ctf	15¼	15	15¼
10	As Tel Ut 6 '33	20½	20½	20½
5	As Tel Ut 6 '33 ctf	20½	20½	20½
6	As T&T 5½ '55A	49¾	47½	47½
1	Atlas Plyw 5½ '43	80¼	80¼	80¼
	B			
3	Bald Loc 6 '38ww	116	115½	116
39	Baldw Loc 6 '38xw	96¾	96	96½
2	Bell T Can 5 '57 B	110⅛	110⅛	110⅛
2	Birm El 4½ '68	66	66	66
1	Boston C Gas 5 '47	107	107	107
2	Broad Riv P 5 '54	56	55	55
	C			
10	Can Pac 6 '42	112¾	112½	112¾
1	†Cap Ad 5 '53 A	87¼	87¼	87¼
36	Caro P & L 5 '56	78	77⅝	77⅝
1	Cent Ariz L&P 5 '60	85	85	85
14	Cen Ill P S 5 '56 E	80½	80⅛	80½
10	Cen Ill P S 5 '68G	61	60½	60½
39	Cen Ill PS 4½ '81H	55½	55½	55½
1	Cen Oh L&P 5 '50	53	53	53
26	Cen P&L 5 '56	71	71	71
8	Cen Pow 5 '57 D	58	57	58
16	Cent St El 5 '54	55½	54	55
12	Cen St El 5 '48	36	35½	36
2	Cen St P&L 5½ '53	34	34	34
4	Chi Dist E 4½ '70	45½	45½	45½
4	Chi Dist E 5½ '35	89¾	89⅛	89¾
1	Chi Pn Tool 5½ '42	100	99⅛	99⅛
3	Cin St Ry 5½ '52	72	72	72
4	Cities Ser 5 '66	72⅜	72⅛	72⅛
138	Cities Ser 5 '50	41⅝	41⅛	41⅝
3	Cit S Gas 5½ '42	43	40⅝	42⅞
1	Cit S G Pipe 6 '43	63½	63⅛	63⅛
9	Cit S P&L 5½ '49	78⅛	78⅛	78⅛
27	Cit S Pow 5½ '52	41⅜	41⅛	41⅛
2	Comwl Ed 5 '53 A	41	40	41
2	Comwl Ed 4½ '56C	107⅞	107⅞	107⅞
7	Comwl Ed 4½ '57D	103¼	103¼	103¼
10	Comwl Ed 4½ '60E	103⅜	103⅜	103⅜
41	Comwl Ed 4 '81 F	94⅛	94⅛	94⅛
3	Comwl Ed 5½ '62G	106¼	106¼	106¼
1	Comwl S 5½ '48 A	84½	84½	84½
12	Commun P&L 5 '57	46½	46	46½
1	Conn L&P 5 '62 D	108⅛	108⅛	108⅛
7	Conn Riv P 5 '52	105	105	105
1	Con GEL&P 4½ '35	101⅜	101⅜	101⅜
21	Con Gas Ut 6 '43	46	45⅜	46
21	Consum P 5 '36	105⅛	105⅛	105⅛
21	Consum P 4½ '56	105⅞	105⅞	105⅞
22	Cont G&E 5 '58A	45	43½	45
1	Cont Oil 5½ '37	102⅞	102⅜	102⅜
2	Cosg Meeh C 6½'45	3⅜	3⅜	3⅜
15	Crane C 5 '40	100¼	100	100
5	Crucible St 5 '40	94	94	94
1	Cudahy P 5½ '37	103⅞	103¾	103⅞
1	Cudahy P 5 '46	107½	107½	107½
2	Cum CP&L 4½ '56	95½	95½	95½
	D			
5	Dallas P&L 6 '49	108	108	108
2	Dall P&L 5 '52 C	105¼	105¼	105¼
3	Dayton P&L 5 '41	107½	107⅛	107½
1	Denver G&E 5 '49	105⅛	105⅛	105⅛
2	Derby G&E 5 '46	83⅝	83⅜	83⅝
5	Det C Gas 6 '47 A	100	100	100
2	Det C Gas 5 '50 B	91⅝	91	91⅝
19	Dix Gulf G 6½ '37	101	101	101
5	Duke Pow 4½ '67	103	103	103
	E			
5	Ed El Ill 5 '35	102¼	102¼	102¼
19	Elec P&L 5 2030	36¾	35¾	36¾
3	Emp O&R 5½ '42	61½	61⅛	61⅛
	F			
5	Fairb Morse 5 '42	86½	86	86½
8	FedWater 5½ '54	34¾	34¾	34¾
10	FstoneCot M 5 '48	102½	102½	102½
2	Fstone Tire 5 '42	102¾	102¾	102¾
27	Fla P&L 5 '54	60½	60¼	60⅜
6	Fla P 5½ '79 A	69¼	69	69
	G			
20	Gatin P 5 '56	95½	95¼	95¼
1	Gatin P 6 '41	90½	90½	90½
4	Gen Mot Ac 5 '36	104⅝	104⅝	104⅝
11	Gen Pub Ut 6½'56	48	46½	46½
5	GenRefrac 6'38 xw	96	96	96
7	Gen W Wk 5 '43A	56½	56	56½
17	Geo Pow 5 '67	82½	82	82
4	Geo P&L 5 '78	51⅞	51½	51½
5	Gillette 5 '40	103¾	103¾	103¾
10	GlenAldCoal 4 '65	77½	77¼	77½
22	Glidden Co 5½ '35	102⅜	102¼	102⅜
1	Godchaux S 7½ '41	104⅛	104⅛	104⅛
3	Grand(FW) 6'48 ctf	33½	33½	33½
5	GrandTrunk 4 '50	85	84½	84½
1	Gr Trunk 6½ '36	105⅜	105⅜	105⅜
10	Great Nor P 5 '35	100½	100⅜	100⅜
1	Great West P 5 '46	106⅛	106⅛	106⅛
1	†Guar Inv 5 '48 A	37	37	37
5	Gulf Oil Pa 5 '37	105	105	105
	H			
1	HackenWat 5 '38	107⅝	107⅝	107⅝
1	Hack Wat 5 '77 A	105¼	105¼	105¼
7	Hall Pr 5½ '47 A	76	75⅞	76
1	Hous Gulf G 6 '43	77	77	77
1	Hous L&P 4½'81 E	102½	102½	102½
1	†Hud Bay 6 '35	108	108	108
2	†Hygrade Fd 6 '49A	66¼	66¼	66¼
	I			
7	Ill Cen 4½ '34	97⅞	97⅞	97⅞
8	Ill Cen 6 '37	86½	86	86
1	Ill Nor Ut 5 '57	103	103	103
59	Ill Pow&L 5 '56 C	65	63⅛	63⅛
42	Ill Pow&L 6 '53	71	69	69⅛
9	Ill Pow&L 5½ '54B	67½	66	66⅝
3	Ind E 5 '51 C	59¼	59⅛	59⅛
1	Ind Svc I '50	36	36	36
5	Ind P&L 5 '57 A	98¼	97⅞	98¼
16	Int Salt 5 '51	104	103½	103½
1	Int Sec Am 5 '47	59¾	59¾	59¾
8	Inters Pow 6 '52	37½	37	37
2	Inters Pow 5 '57	52½	52¼	52¼
1	Inters P Svc 4½ '58	46½	46½	46½
3	Invest Co 5'47A ww	85	85	85
4	Ia-Neb L&P 5 '57	85½	85	85
1	Ia-Neb L&P 5 '61B	84	84	84
13	Ia P&L 4½ '58 A	95½	95	95
12	Ia Pub Svc 5 '57	82¼	82	82
	J			
8	Jackson Gas 5 '42	35¾	33⅝	33⅝
31	JerCenP&L 4½'61C	96¼	96	96
4	JerCenP&L 5 '47 B	101	101	101
	K			
1	Kan G&E 6 2022 A	88¼	88¼	88¼
2	Kan P&L 5 '57 B	98⅞	98⅜	98⅞
1	Kan P&L 6 '55 A	102⅜	102⅜	102⅜
1	Kan Pow 5 '47 A	78⅞	78⅞	78⅞
11	Ky Util 6½ '48 D	71½	71⅛	71½
1	Ky Util 5½ '55 F	59	59	59
8	Ky Util 5 '69 I	55½	54¾	55
10	Kop Gas&C 5½ '50	101½	101	101½
47	Kop Gas & C 5 '47	98⅞	98	98
10	Kresge 5 '45 ctf	101	101	101
	L			
19	Laclede G 5½ '35	64¼	64¼	64¼
6	Lehigh PS 6 2026A	86½	86½	86½
17	Lib McN&L 5 '42	91	90¼	90¼
7	Long Isl Lt 6 '43	94	94	94
6	Los Ans G&E 5 '39	107¼	107	107¼
2	Los Ans G&E 5 '61	103¼	103¼	103¼
17	Lou P&L 5 '57	96¼	96	96
	M			
6	Manitoba P 5½'51A	64¼	64	64
4	Mass Gas 5½ '46	103⅜	103	103
7	Mass Gas 5 '55	79⅛	79⅛	79⅛
1	McCord R 6 '43	65½	65½	65½
10	Metro Ed 4 '71	88⅝	88⅝	88⅝
21	Metro Ed 5 '62 F	100	99⅞	99⅞
7	Minn G Lt 4½ '50	93½	93	93
1	Minn Gen El 5 '34	101⅛	101⅛	101⅛
3	Minn P&L 5 '55	87½	87½	87½
5	Miss Riv P 6 '44ww	98	98	98
15	Miss P&L Co 5 '57	71	70½	70½
6	Miss Pow 5 '55	58½	58	58
1	Miss Riv P 5 '51	106¼	106	106¼
13	Mo P&Lt 5½ '55	99½	99	99½
18	MonongWP 5½ '53	89½	88⅞	89
15	Mont LH&P 5 '51 A	109⅜	109⅜	109⅜
7	Mont LH&P 5 '70B	109½	109½	109½
	N			
17	Narragansett 5 '57	104⅜	104½	104⅞
5	Narragansett 5 '37B	104½	104½	104½
33	Nat P&L 6 2026 A	67¼	64	64
44	Nat P&L 5 2030 B	60	57	57
26	Nat Pub S 5 '78 ctf	8	7½	8
1	Nat Tea 5 '35	101	101	101
4	Nebr Pw 6 A 2022	99	99	99
2	Nebr Pw 4½ '81	106½	106⅛	106½
3	Neisner Bro 6 '48	77½	76⅛	77½
3	Nevada C E 5 '56	78⅛	78⅛	78⅛
16	N Eng G&E 5 '50	52⅞	51¾	52⅞
5	N Eng G&E 5 '48	51¼	51½	51½
12	N Eng G&E 5 '47	52⅛	51	51
4	N Eng Pow 5½ '54	68½	68½	68½
7	N Eng Pow 5 '48	63⅝	62⅝	62⅝
6	N Orl P S 4½ '35	52	51½	52
4	NY&West Lt 4 2004	100	99⅞	100
21	NY P&Oh 4½ '38	101⅜	101⅜	101⅜
12	NY P&Lt 4½ '67	85⅝	84⅝	85⅝
13	NY St E&G 4½ '80	85	84½	84½
1	NY St G&E 5½ '62	99¾	99⅝	99⅝
15	N Am L&P 5½ '56	50⅛	50	50⅛
1	N Con Ut 5½ '48A	31	31	31
7	N Ind P S 5 '69	71	71	70⅝
12	N Ind P S 5 '66C	70¼	70	70⅝
9	N Ind PS 4½ '70E	68	66⅛	68
3	N Oh P&L 5½ '51	101½	101½	101½
5	N Oh Tr&L 5 '56	98	97⅞	98
17	N State P 5½ '40	95	94⅜	94⅜
11	N State P 4½ '61	93⅜	93	93
2	Nor'west P S 5 '35	66	65⅝	65⅝
2	Nor'west P S 5 '57	67	67	67
	O			
1	Ogden Gas 5 '45	99¼	99⅛	99¼
40	Ohio Edis 5 '60	97	96⅛	96⅞
15	Ohio Pow 5 '52 B	104⅛	104	104
10	Ohio Pow 4½ '56D	103⅛	103	103
1	Ohio P S 6 '53 C	103⅛	103⅛	103⅛
21	Ohio P S 5½ '61 E	99	98	99
15	Ohio P S 5 '54 D	98¼	98⅛	98¼
9	Okla G&E 6 '40 A	91	91	91
35	Okla G & E 5 '50	98⅞	98	98
1	Okla P&Wat 5 '48	49	49	49
	P			
6	Pac Cst Pow 5 '40	98⅝	98½	98½
23	Pac G&E 4½ '57E	102⅝	102¼	102⅝
5	†Pac G&E 4½ '60F	102¾	102¾	102¾
5	Pac G&E 5 '55 D	106	106	106
1	Pac G&E 5½ '52 C	106½	106½	106½
2	Pac G & E 6 '41 B	113¾	113¾	113¾
17	Pac P&L 5 '55	43⅝	42¼	43¼
2	Pac Wes Oil 6½ '43	93½	93⅛	93½
1	Park & Til 6 '36	90	90	90
7	Pen C P&L 4½ '77	87⅝	87	87½
2	Pen C P&L 5 '79	94	94	94
5	Pen El 4 '71 F	75½	75½	75½
5	Pen-Oh Ed 5½ '59	63¼	63¼	63¼
2	Pen Oh P&L 5½ '54	104½	104½	104½
1	Pen Pow 5 '56	105¾	105¾	105¾
2	Pen Pub S 6 '47 C	96	95½	95½
5	Peo G L&C 4 '81B	77	77	77
17	Peo G L&C 6 '57 C	93⅜	93	93⅜
3	Phila El 5 '66	112⅝	112½	112½
7	Phila El P 5½ '72	108⅝	108½	108½
3	Phil S G&E 4½ '57	106⅝	106⅝	106⅝
2	Pied El 6½ '60 A	72	72	72
12	Pied N Ry 5 '54 A	92¼	91	91⅝
5	Pitts Coal Co 6 '49	103	103	103
2	Poor & Co 6 '39	96	95	95
16	Portland G&C 5 '40	86⅝	86	86
10	Potomc Ed 5 '56 E	100¼	99⅞	100
11	Pow CorNY6½ '42A	92	91¼	92
4	Pub Sv NH4½ '57B	103	103	103
3	Pub Sv N Ill 5 '56	91	91	91
10	Pub S N Ill4½ '80E	80¾	80⅝	80⅝
3	Pub S N Ill 4½ '81F	80	79⅞	80
19	Pub S N Ill6½ '37G	102¾	102½	102½
3	Pub S N Ill6½ '52H	98	98	98
2	Pub Sv NJ 6 ctfs	118⅛	118	118
3	Pub S Okl 5 '57 D	89	89	89
1	PubSv Sub5½ '49A	79⅞	79⅝	79¾
14	Pug Sd P&L5½ '49	47	46¼	46¾
1	Pug Sd P&L 5 '50 C	44⅝	44⅜	44⅝
12	Pug SdP&L4½ '50D	42⅛	41⅛	42
	Q			
2	Queens BorG4½ '58	101	101	101
	R			
2	Rep Gas 6 '45A cod	33	33	33
2	Roch Cen P 5 '53	35	35	35
	S			
7	St L Gas & C 6 '47	6	6	6
10	Safe Har W 4½ '79	105½	105½	105½
5	Scripps 5½ '43	89	89	89
30	Seattle Lt 5 '49	22½	21½	22½
13	Shaw W&P4½ '67A	94½	94¼	94¼
6	Shaw W&P4½ '68B	94⅜	94⅜	94⅜
1	Shaw W&P4½ '70D	94⅝	94⅝	94⅝
1	Sheffield Stl 5½ '48	103	103	103
3	Sher-Wyo 6 '47	43	43	43
29	S E P&L 6 2025 A	68⅛	67⅞	68⅛
4	South Car Pow5 '57	74	74	74
6	So Cal Ed 5 '39	108¼	108¼	108¼
3	So Cal Ed 5 '51	105½	105¼	105¼
3	So Cal Ed 5 '52	105½	105¼	105½
4	So Cal Ed 5 '54	105¾	105½	105½
1	So Cal Gas 5½ '52B	104¼	104¼	104¼
1	So Cal Gas 5 '57	103½	103½	103½
2	So Cal Gas 4½ '61	98½	98½	98½
9	So C Gas Cal4½ '68	97¾	97⅝	97⅝
7	Southern NatG 6 '44	72	71⅛	72
10	Sowest G&E 5 '57A	91½	91	91
1	Sowest G&E 5 '57B	89	89	89
3	Sowest L&P 5 '57A	70	70	70
6	Sowest Nat G 6 '45	53	53	53
5	Sowes Pub S 6 '45A	78	77	77
1	Staley Mfg 6 '42	103	103	103
11	Stand G&E 6 '35	87½	86⅛	87½
26	Stand G&E6 '35cvt	87¼	86	87¼
20	Stand G&E 6 '51	50	49	50
10	Stand G&E 6 '66	49¼	48¾	49¼
2	Stand Inv 5 '37	78⅝	78½	78½
15	Stand P&L 6 '57	46½	45	46¼
22	Sun Oil 5½ '39	102⅝	102⅜	102⅝
7	Sun Pipe Line 5 '40	103½	103½	103½
5	Superpwr Ill 4½ '70	83¼	83	83¼
12	Superpwr Ill 4½ '68	83½	83⅛	83½
14	Swift & Co 5 '40	103¼	103	103¼
2	Swift & Co 5 '44	106⅜	106⅜	106⅜
	T			
1	Tenn El P 5 '56	79	79	79
61	Tenn Pub S 5 '70	92½	92⅛	92½
3	Tex El S 5 '60	82	81	81
23	Tex P&L 5 '56	95	94½	94½
1	Tide W P 5 '79 A	68¾	68¾	68¾
18	Toledo Ed 5 '62	105	104½	104½
21	Twin CRT 5½ '52 A	46⅜	45½	46
	U			
2	Ulen & Co 6 '44 sta	44	44	44
2	Union El 5 '67 B	104¾	104¾	104¾
2	Union El 4½ '57	104	104	104
15	Un Gulf Cor 5 '50	105	105	105
1	Unit El NJ 4 '49	106¾	106¾	106¾
5	Un L&P 6½ '74	38	38	38
10	Un L & P 6 '75	37½	37⅛	37½
1	Un L & P 5½ '59	76	76	76
32	Un L&Ry 5½ '52	50¾	49⅝	50
1	Un L & Ry 6 '52 A	80	80	80
5	Un L & Ry 6 '73 A	41½	38⅛	41
2	U S Rub 6½ '36	98¾	98¾	98¾
1	U S Rub 6½ '39	92	92	92
2	U S Rub 6½ '40	92½	92½	92⅛
1	Utah P&L 6 2022 A	51	51	51
	V			
3	Va El & P 5 '55 A	104	103½	104
5	Va Pub S 5 '50 B	69	68	68
	W			
13	Waldorf-A 7 '54 ctf	[illegible]	[illegible]	[illegible]
16	Wash Gas Lt 5 '58	100¼	100	100⅛
5	Wash Wat P 5 '60	99	99	99
5	West Pa S 2030	63	63	63
10	W Tex Ut 5 '57 A	63⅜	62⅞	63⅜
12	W Un G&E 5½'55 A	87	87	88¼
2	Wis M L&P 5 '44	93	93	93
1	Wisd P S 6 '52 A	98½	98½	98½
	Y			
13	York Rys 5 '37	98½	98½	98½

FOREIGN BONDS.

Sales in hundreds.		High	Low	Close
1	Ag M B 7'34-46 cou	23¼	23¼	23¼
5	Baden C M 7 '51	34	34	34
1	Bogota Mg B 7 '47	24	24	24
1	Bu A Pr 7 '52 stp	43	43	43
1	Cent Bk G 6 '52 A	35	35	35
10	†Cent Ger P 6 '34	39½	39½	39½
10	Chile Mtg B 6 '31	12¾	12¾	12¾
14	Europ Mg 7 '67 C	43⅜	43½	43½
3	Fin R M Bk 6 '61	87	86½	86½
4	Ger C Mun 6 '47	33½	33⅛	33½
5	Hanover St 6½ '49	30	30	30
2	Isarco Hy El 7 '52	74	74	74
1	Mendoza Pr 7½ '51	44⅝	44⅝	44⅝
6	Nippon E P 6½ '53	79¾	79¾	79¾
3	Parana Bras 7 '58	11⅛	11	11
27	Russ 6½ N C '19	2½	2¼	2½
4	Russ 5½ '21	2⅜	2⅜	2⅜
10	Santiago Chile 7 '49	8⅜	8⅜	8⅜
8	Santiago Chile 7 '61	9	9	9
1	Stinnes 7 '36	35	35	35
1	Stinnes 4 '36 stp	29½	29½	29½
5	Terni Elec 6½ '53	70¼	70¼	70¼
2	Tietz (L) 7½ '46	29½	29½	29½
1	Un Ind 6½ '41	47¾	47¾	47¾
1	Un Ind 6 '45	45¾	45⅜	45¾

†Officially listed on application by the corporation.

Other securities are admitted to dealing as "unlisted" on application of a regular member and approval by the listing committee and the board of governors.

XD—Ex-dividend. EX—First sale since ex-dividend date or dates. XR—Ex-rights. (a) Plus extra or extras. (b) Including extra or extras. (d) Payable in scrip. (e) Paid last year. (f) Payable in stock. (g) Paid so far this year. (h) Cash or stock. (k) Accumulated dividend paid this year. (m) Also extra cash or stock dividend paid since January 1. (ur) Under rule. (ww) With warrants. (xw) Without warrants.

Baltimore Markets.

Baltimore, July 25 (A.P.).—APPLES—Delaware Williams, Reds, unclassified, 2½-inch minimum, 60@75.

POTATOES—Virginia barrels, U. S. 1s, 1.25@1.40; field run, 1.10@1.15.

POULTRY—Live; Leghorns, 2¼-2½ lbs., 16. All others unchanged.

CATTLE—700; steady. Slaughter steers, good, 6.25@7.70; medium, 5.00@6.00; common, 3.25@4.50. Heifers, good, 4.50@5.25; medium, 3.50@4.25; common, 2.50@3.25; low cutter and cutter, 2.00@2.50. Cows, good, 3.00@3.75; common and medium, 2.25@3.00; low cutter and cutter, 1.50@2.00. Bulls, good (beef), 3.50@4.00; common and medium, 2.75@3.25; cutter, 2.00@2.50. Calves, 125; steady. Vealers, good and choice, 4.00@5.00; medium, 3.00@4.00; cull and common, 2.00@3.00.

HOGS—400; steady. (Quotations good and choice unless otherwise specified), 140-160 lbs., 4.90@5.10; 160-180 lbs., 5.30@5.55; 180-200 lbs., 5.35@5.55; 200-220 lbs., 5.35@5.55; 220-250 lbs., 5.20@5.40; 250-290 lbs., 5.05@5.40; packing sows, 275-425 lbs., good, 4.00@4.35; 275-550 lbs., medium, 3.00@4.00. Pigs, 100-180 lbs., 4.00@4.50.

SHEEP AND LAMBS—1,200; lower. Spring lambs, choice, 6.75@7.25; good, 6.00@6.50; medium, 4.50@5.50; cull and common, 3.50@4.50. Ewes, 90-100 lbs., good and choice, 1.50@2.00; 120-150 lbs., good and choice, 1.00@1.50; all weights, common and medium, 50@1.00.

Chicago Stocks.

(Furnished by W. B. Hibbs & Co.)

	Bid.	Asked.
Yellow Taxi	11½	13½
Thompson	5½	6
Wahl	1½	2
Butler Brothers	7⅝	8
National Leather		1¼
Swift	16	16½
Swift International	30¾	31¼
Libby, McNeil & Libby	4½	4¾
Midwest Oil		¼
City Con com		
Edison	49	50
Public Service, $100 par	14	17
Public Service, no par	14	15
Quaker com	117	118
Quaker pfd	126	128
Bendix	11⅝	12
Borg Warner	18⅝	19½
Illinois Brick	4	4½
U. S. Gypsum		43
Great Lakes Dock & Dredge	15⅜	16⅛
Conso. com	18	18¼
Conso. pfd	⅛	2
Electric Household	14	15
McCord	10⅝	14⅛

Strange as It Seems

For further proof address the author, inclosing a stamped envelope for reply.

—By John Hix

Reg. U. S. Pat. Off.

Madame du Barry, beautiful favorite of King Louis XV of France, was guillotined on charges of "having wasted the treasures of the State, with conspiracy against the Republic, and with having, in London, worn mourning for the late king." She was arrested by Robespierre during the Revolution, convicted on December 7, 1793, and was beheaded the same day.

• • • •

Italy, in the early nineteenth century after the fall of Napoleon, came into the power of Austria. Among the commercial privileges enjoyed by Austria was a monopoly on tobacco. As a result, Italian patriots showed their sentiment against their overlords by refusing to smoke. To counteract this anti-tobacco movement, Austria issued cigars to her Italian troops and gave them orders to "smoke them ostentatiously in the streets." It was a futile move—Italy soon revolted and gained independence.

• • • •

The fire piston consists of a hollow wooden tube with some small perforations at the inclosed end, and a plunger which fits snugly into the tube. When the plunger is thrust into the tube quickly it forces air out of the small holes against tinder, causing the latter to become hot and finally burst into flames.

• • • •

Wine grapes grown on the Island of Santorin, Greece, are from vines set in soil containing volcanic ash. This ash imparts a distinctive flavor to wine made from the grapes.

Tomorrow—The blowless knockout.

Cotton Belt Rainfall Found Below Normal

Moisture in Eastern Part of Area Exceeds Needs; West Is Dry.

New York, July 25.—Moisture conditions in the Cotton Belt continued abnormal during the first half of July, according to a report issued this week by the New York Cotton Exchange Service.

In two States, North Carolina and Alabama, precipitation exceeded the normal amount, while rainfall in the rest of the belt fell below normal, particularly in Texas and Oklahoma.

"From July 1 through July 16 rainfall in North Carolina exceeded normal by 36.9 per cent, and in Alabama by 25.1 per cent," says the Exchange Service. "South Carolina had 18.7 per cent less moisture than normal, Georgia 18.1 per cent less, Tennessee 31.4 per cent less, Mississippi 19.8 per cent less, Louisiana 9.0 per cent less, Arkansas 31.7 per cent less, Texas 67.6 per cent less, and Oklahoma 75.1 per cent less.

Weighted Average Rainfall.

The weighted average rainfall for the Cotton Belt from July 1 through July 16 was 1.67 inches, as against a normal of 2.18 inches, a deficit of 0.51 inches, or 23.4 per cent.

"Weather developments in the Cotton Belt were of a rather mixed character this past week," continued the service. "Scattered showers of light to heavy intensity prevailed in the Atlantics during most of the week.

"Alabama and most of the central part of the belt were relatively dry with rainfall limited to widely scattered showers on three to four days. Practically no rain fell in Texas and Oklahoma. Temperatures were well above normal throughout the belt during most of the week.

"The weather in the eastern and central part of the belt last week was generally rather favorable, with high temperatures effecting a considerable degree of weevil control.

"In the West, however, the continued absence of rain was detrimental. As a result of the drought and excessive heat in Texas and Oklahoma, cotton is shedding excessively, blooming at the top and opening prematurely.

"In the eastern and central part of the belt the weevil constitutes a serious menace to the crop unless the weather from now on is sufficiently hot and dry to effect maximum weevil control."

Radio Waves and Ripples

HIS rise from poverty to fame in the glittering tinsel of London's theatrical maelstrom in a little more than 24 hours reads like a Norwegian fantasy.

A few months ago, Danny Malone, acclaimed overnight a radio sensation, was out of a job. His entire life a struggle, it was no new experience to look for work—a quest which, starting in a Belfast factory, took him to New Zealand and Australia, into the stokehold of ocean tramps and finally landed him, penniless and hungry, on a London dock.

In a last desparate attmept to get a few shillings, Danny tried his Irish ballads on a crowd standing in line for tickets to one of London's popular West End music halls. Through a trick of fate one of the listeners was impressed by the beauty of the boy's voice and gave him a crumpled card, telling Danny that he might find a job at the address on it. The next morning Malone went to the office of Basil Charles-Dean, theatrical manager. He started to sing.

Halfway through the ballad Dean stopped him and reached for a telephone. An executive of the British Broadcasting group was summoned and ten minutes later Danny was standing before a microphone pouring his heart into a song of his native Ireland.

Following the audition, Malone was shaking. The boy had not eaten for two days.

Within a month Danny was the biggest entertainment feature on British radio programs. His name soon blazed forth from the marquee of London's Leicester Square Theater in front of which he had sung for pennies a few months before.

This Saturday Danny is sailing for America to start a series of programs for N. B. C. networks, not in the stokehold where, as a member of the "black gang," he had made previous ocean voyages, but in the first-class cabin of a palatial Atlantic liner.

The eighth child of a poverty-stricken laborer, Malone will be received here with all the honors accorded one of the world's greatest entertainers.

• • • •

THIS department and that conducted by the commentator on New York avenue announced definitely yesterday that the Roadside Theater group would be allowed two and one-half hours tonight on WMAL for an airing of their five-act murder thriller, "Murder in the Red Barn."

Unfortunately, this can not be done. N. B. C. minds found too many obections after a visit to the heel factory theater. Firstly, no one will pay the telephone line charges necessary to set up transmitting equipment for a broadcast direct from the stage.

Fear that the play might lose spontaneity if abridged for radio presentation, plus the fact that much of its audience appeal depends upon stage business, grimaces and pantomimic asides, called the thing off.

Several scenes from the play, however, will be aired from WMAL's studios in the near future, we were told.

MARTHA MEARS, young N. B. C. star, whose smooth contralto is heard over the networks Wednesdays at 5:45 p. m. and Saturdays at 6:30 p. m.

Your Announcer Is . . .

HAROLD GRAY: This personable, friendly, genial philosopher with the dreamy Irish-looking blue eyes, traces his ancestry back to Sir William Harold Gray, British musician-poet of the sixteenth century. A self-trained musician since the age of four, he plays anything on the piano by ear after he's heard it once. Accomplished also on the organ, he toured the South—he was born at Roanoke, Va., 1899—with his own orchestra. Radio announcing claimed him at WDBJ (Roanoke) in 1924. Program director at WRBX (Roanoke), he came to WJSV in 1932 following another turn at WDBJ. Recently romantically married, he likes people and parties. Thinks Elder Lightfoot Solomon Michaux, whom he puts on the air, is the most sincere preacher he's ever heard. Believes in anything that's radio and radio believes in him.

PRESIDENT ROOSEVELT'S arrival in Honolulu, Hawaii, today will occasion elaborate native ceremonies in honor of the first President of the United States ever to visit that island.

With Naval planes zooming over the harbor, thousands of native craft dotting the waters while Hawaiian songs of welcome blend with the island's natural fragrance, both C. B. S. and N. B. C. networks will air the proceedings for listeners.

WMAL broadcasts the ceremonies at 1:30 p. m. and WJSV will air its version at 12:30 p. m.

Whitecaps.

WRC—"Care of Dogs," talk by Dr. Herbert Bunyea, Bureau of Animal Industry, 1:30 p. m.; Dutch Children, 2:30 p. m.; Beatrice Lillie, comedienne; John Drew Colt and Ethel Barrymore Colt, children of Ethel Barrymore; Lucille Friml, and Rudolph, jr., children of Rudolph Friml, as guest artists with Rudy Vallee, 7 p. m.; Al Jolson singing spirituals with Paul Whiteman's orchestra, 9 p. m.

WMAL — Arrival of President Roosevelt in Honolulu Harbor, 1:30 p. m.; Chamisho Osor B'av Maariv services with Representative Sol Bloom speaking on observation of Yom Kippur, 9:30 p. m.

WJSV—Arrival of the President in Hawaii, 1:30 p. m.; Mrs. James Roosevelt, mother of the President, speaking from Paris, France, 8:15 p. m.; Wheeler and Woolsey, screen comedians, in a rare mike appearance, 9 p. m.; Ted Husing with his "Full Speed Ahead" program, 9:45 p. m.

WOL—Vash Young, author of books on sales psychology, speaking on "A Fortune to Share; The Go-Giver versus the Go-Getter," 12:15 p. m.

The Post Radio Time-Table

Thursday, July 26 — Washington — Eastern Standard Time.

	WRC 316M—950KC	WMAL 476M—630KC	WJSV 206M—1,460KC	WOL 229M—1,310KC
6:30				
6:45	Pollock, L'nhurst	Early Risers	Eye Opener	
7:00	Devotions	Breakfast Club	Sun Dial	
7:15	Organ Rhapsody	"	"	
7:30	Cheerio	"	"	Musical Clock
7:45	"	"	"	"
8:00	Herman & Banta	"	"	"
8:15	Landt Trio	"	"	"
8:30	Morning Glories	"	"	"
8:45	Sylvan Trio	"	"	"
9:00	Mail Bag	Echoes of Erin	"	"
9:15	Clara, Lu 'n' Em	News	Ida Bailey Allen	Poets Corner
9:30	Press News	Today's Children	Woman's Hour	Melodies
9:45	Morning Parade	News	"	"
10:00	D.C. Music Clubs	Navy Band	"	Orchestral Gems
10:15	Frances Barton	"	"	"
10:30	Cracker Cackles	Better Business	"	Variety, Value
10:45	Pedro Via	Al and Lee Reiser	Pet Milky Way	"
11:00	Gene Arnold	Lonely Traveler	Connie Gates	Burns & Reid
11:15	Honeyboy, S'fras	Listening Post	Along the Volga	Gara'si's Violin
11:30	Garden Sug'tions	Vic and Sade	Al Kavelin Orch	Orchestra
11:45	Rex Battle	Words and Music	"	"
	AFTERNOON PROGRAMS			
12:00	Merry-Go-Round	Farm, Home Hour	Velazco Orch	Luncheon Music
12:15	"	"	"	Vash Young
12:30	"	"	Pres. Roosevelt	"
12:45	"	"	"	Wolman En'ble
1:00	Stones of History	Pres. Roosevelt	Gene Stewart	Sign Off
1:15	"	"	Afternoon Rhythms	
1:30	"Care of Dogs"	"	Poetic Strings	
1:45	Ma Perkins	"	"	
2:00	True Dreams	"	Metro'itan Parade	
2:15	Three Aces	Mario Sisters	"	
2:30	Dutch Children	Gallacchio's Orch	Dancing by Sea	
2:45	"	"	"	
3:00	Woman's Review	Betty and Bob	Baseball Game	Sports, Variety
3:15	Stephen Foster	Jackie Heller	"	"
3:30	Hazel Glenn	Chicago Orch	"	"
3:45	Mystery Island	"	"	World Book
4:00	Willson's Orch	"	"	Sports, Variety
4:15	"	"	"	"
4:30	Tales of Courage	Jimmy Harbison	"	"
4:45	Oleanders	John, Gene, Dick	"	"
5:00	Sundown Revue	Navy Band	Murray & Buckley	Something
5:15	Aunt Sue	News	Wurt'bach's Orch	For Everyone
5:30	Mary Small	Musical Interlude	Jack Armstrong	"
5:45	Fashion Reporter	Lowell Thomas	Robbins' Orch	Ham Dalton
	NIGHT PROGRAMS			
6:00	Bulletin Board	Martin's Orch	Evening Rhythms	Eli Dantzig
6:15	Gene and Glenn	Baseball Resume	Arch McDonald	Today in Sports
6:30	Shirley Howard	News	Ferde Grofe Orch	Archie Bleyer
6:45	Flowing Music	Frank Buck	Boake Carter	Govt. Family
7:00	Rudy Vallee	Grits and Gravy	Kate Smith	Best Buys
7:15	"	"	Walter Pitkin	News
7:30	"	Two Favorites	Leith Stevens	Be Announced
7:45	"	Ernie and Eddie	"	"
8:00	Showboat	Death Valley Days	Br X Days	Joe Hulman
8:15	"	"	Mrs. J. Roosevelt	Southern Strings
8:30	"	Goldman Band	Masterpieces	Town Crier
8:45	"	"	"	Gypsy Orchestra
9:00	Paul Whiteman	Provinces Parade	Wheeler & Woolsey	M'hattan Singers
9:15	"	"	"	Rhythm Ra'blers
9:30	"	Synagogue Music	"	Starlight Hour
9:45	"	"	"Full Speed Ahead"	Cubanacan Band
10:00	Press News	POSTILION	Vera Van	Eckel's Orch
10:15	Astor Orch	Holst's Orch	Reggie Childs	Tango Band
10:30	Glen Echo Orch	Johnson's Orch	Press News	Blue Rib'n Band
10:45	"	"	Warren Sweeney	Webb's Orch
11:00	Arthur Reilly	Milwaukee Orch	Joe Reichman	Sign off
11:15	Night Owl	"	"	
11:30	Powhatan Orch	Slumber Hour	Enoch Light Orch	
11:45	"	"	"	
12:00	Sign off	Sign off	Sign off	

Weldon R. Pemberton Dies, Victim of Dive

Weldon Ross Pemberton, son of Mrs. Nettie D. Pemberton, died Tuesday evening in Georgetown Hospital of injuries received when he was diving several days ago.

He is survived by his mother, four brothers, Dr. Berkeley Pemberton, of Staunton, Va.; Stafford Pemberton, of Washington; Dr. Russell Pemberton, of Tulsa, Okla., and Elliott Pemberton, of Washington, and one sister, Mrs. George Van Wagner, of Alexandria.

The body will be taken to Staunton, Va., today for burial.

Charles Shelton, Rail Employe, Dies

Fredericksburg, Va., July 25 (Spl.).—Funeral services will be conducted tomorrow for Charles Shelton, 48, Richmond, Fredericksburg & Potomac Railroad employe, who died here yesterday.

Shelton's death followed a long illness. He moved to Fredericksburg 17 years ago, and has since been in the railroad's employ.

He leaves his wife, Mrs. Mary Shelton; five daughters, Mrs. Esther Shelton, Mary, Thelma, Joyce and Jean Shelton; his father, J. W. Shelton, and three brothers, Elliott, George and Edward Shelton, and a sister, Mrs. Virginia Swiger, of Grafton, W. Va.

Front Royal Recreation Park Project Approved

Front Royal, Va., July 25 (Spl.). Rose Hill, a tract donated by the late S. R. Millar, will be converted into a recreation park as a project of the Warren County emergency relief administration. The project has been approved and work will begin within a week.

The grounds will be beautified, provided with playground equipment, a swimming pool constructed and drinking water and lights installed. A camp for tourists will also be provided.

Probation Officer Named.

Hagerstown, Md., July 25 (Spl.). Allen H. Mumma has been appointed probation officer by Juvenile Court Judge Harry E. Snyder to fill the vacancy created by the death of George Hook.

DIED.

BRINDLE—On Tuesday, July 24, 1934, after a short illness, at Johns Hopkins Hospital, VIRGINIA POOLE, dearly beloved daughter of Leroy A. and Laura B. Poole and beloved wife of Russell Brindle.
Funeral services at her residence, 4414 Fourteenth street northwest, on Friday, July 27, at 2 p. m. Interment Rock Creek Cemetery.

BYRNE—On Monday, July 23, 1934, JAMES F., beloved brother of Mr. I. T. Byrne, Miss Agnes M. Byrne and Mrs. Rita Van Fleet.
Funeral services at his late residence, 110 Virginia avenue southeast, on Thursday, July 26, at 9 a. m. Interment at Mount Olivet Cemetery. Relatives and friends are invited. Please omit flowers. (Services by the W. W. Chambers Co., Southeast funeral home.)

CHILD—Suddenly, on Monday, July 23, 1934, at Bay Ridge, Md., MARY J. CHILD (nee Duby), widow of Frank H. Child, of Newport, R. I., and New York City.
Buried at Newport, R. I., on Thursday, July 26, 1934.

COLLINS—Suddenly, on Tuesday, July 24, 1934, at Takoma Park, Md., HAROLD E., the beloved son of Frank W. and Florence O. Collins.
Funeral from his late residence, Third and Cockrill streets, Takoma Park, Md., on Thursday, July 26, at 1:30 p. m. Relatives and friends invited to attend. Interment Cedar Hill Cemetery.

CORNETT—Suddenly, on Wednesday, July 25, 1934, at her residence, 1833 Jackson street northeast, RUBY A., the beloved wife of Robert F. Cornett, Jr., and mother of Robert F. Cornett 3d and Alice B. Cornett.
Funeral from the W. W. Chambers Co., Southeast funeral home, 517 Eleventh street southeast. Notice of funeral hereafter.

CULLEN—On Wednesday, July 25, 1934, at her residence, 1600 Massachusetts avenue northwest, MARGARET M., daughter of the late Dr. Henry J. and Eliz Montgomery Cullen.
Requiem mass at St. Matthew's Church, Rhode Island avenue, near Connecticut avenue northwest, on Friday, at 8 a. m. Interment at Greenwood Cemetery, Brooklyn, N. Y.

DONOHUE—On Wednesday, July 25, 1934, at the residence of his daughter, Mrs. Guy Davis, Branchville, Md., RICHARD DONOHUE, beloved husband of the late Nellie Donohue.
Funeral from the chapel of P. A. Taltavull, 436 Seventh street southwest, on Friday, July 27, at 2 p. m. Relatives and friends are invited. Interment at Cedar Hill Cemetery.

ECKART—On Monday, July 23, 1934, at George Washington Hospital, ALEJANDRO, husband of Linnie E. M. Eckart.
Funeral services at Joseph Gawler's Sons chapel, 1758 Pennsylvania avenue northwest, on Friday, July 27, at 8:30 a. m., thence to St. Patrick's Church, Tenth and G streets northwest, where mass will be offered at 9 a. m. Interment Rock Creek Cemetery.

GROSS—Suddenly, on Wednesday, July 25, 1934, CHARLIE L. GROSS, beloved brother of Mrs. Mary Elley and William Gross.
Funeral services at the W. W. Chambers Co. Southeast funeral home, 517 Eleventh street southeast, on Saturday, July 28, at 11 a. m. Relatives and friends invited. Interment Cedar Hill Cemetery.

McINTYRE—Suddenly, on Tuesday, July 24, 1934, CLAUDE P., beloved husband of Hattie T. McIntyre and father of Mynor F. McIntyre.
Remains resting at the Lee funeral home, Fourth street and Massachusetts avenue northeast. Funeral service will be held on Friday, July 27, at 10 a. m. Relatives and friends are invited. Interment at Cedar Hill Cemetery.

NICHOLS—Members of U. S. S. Jacob Jones Post, No. 2, the American Legion, are requested to attend the funeral services of Comrade SOPHIA E. NICHOLS, at her late residence, 3141 Dale street, Mount Rainier, Md., on Thursday, July 26, at 1:30 p. m. Interment Arlington Cemetery.
(Signed) KATE K. BRIGGS, Commander.

NUSBAUM—On Wednesday, July 25, 1934, at his residence, 820 Sheridan street northwest, WILBUR JOHN, beloved husband of Helen E. Nusbaum, and father of Dorothy F., Thelma L. and Wilbur W. and Harold C. Nusbaum. He also is survived by two sisters, Mrs. Hazel N. Drebelbiss and Mrs. Eugene Beatty, of this city.
Funeral from the above address on Friday, July 27, at 1:30 p. m., thence to Brookland Methodist Church, at Fourteenth and Lawrence streets northeast, where services will be held at 2:30 p. m. Relatives and friends invited. Interment Fort Lincoln Cemetery. Masonic services at grave by Kins David Lodge, F. A. A. M. Funeral services by the W. W. Chambers Co.

WALES—On Tuesday, July 24, 1934, at Washington Sanatorium, WILLIAM CABLISLE, beloved husband of Myrtle M. Wales.
Funeral from the W. W. Chambers Co. funeral home, 1400 Chapin street northwest, on Thursday, July 26, at 10 a. m. Relatives and friends are invited to attend. Interment Washington Memorial Park Cemetery.

WILLIAMS—Suddenly, on Tuesday, July 24, 1934, KATHERINE, the beloved wife of Edward M. Williams, of 207 Fourteenth place northeast.
Funeral from the James T. Ryan funeral home, 317 Pennsylvania avenue southeast, on Friday, July 27, at 8:30 a. m.; thence to the Church of the Holy Comforter, Fourteenth and East Capitol streets, where requiem mass will be offered at 9 a. m. Relatives and friends are invited. Interment at Mount Olivet Cemetery.

WOODWORTH—On Wednesday, July 25, 1934, at his residence, 319 Garland avenue, Takoma Park, Md., JOHN GREGORY, beloved husband of the late Catherine Emma Woodworth and father of John H. Woodworth and Ethel Woodworth Graham.
Funeral from the W. W. Chambers Co. funeral home, 1400 Chapin street northwest, on Friday, July 27, at 2 p. m. Relatives and friends are invited. Interment Congressional Cemetery.

FUNERAL DIRECTORS

CHAILLET FUNERAL HOME
1804 M ST. N.W. NA. 5522

J. WILLIAM LEE'S SONS CO.
FUNERAL DIRECTORS
CREMATORIUM
6th st. and Mass. ave. ne. Lincoln 2300

THOS. S. SERGEON
1011 7TH ST. N.W. Telephone Nati. 1690

JAMES T. RYAN
317 PA. AVE. S.E. Atlantic 1700.

CHAS. S. ZURHORST
801 EAST CAPITOL ST. LINCOLN 0372.

Frank Geier's Sons Co.
3113 SEVENTH ST. N.W. Telephone
Modern Chapel. NATIONAL 3473.

FUNERAL DESIGNS

GEO. C. SHAFFER 920 14TH ST. NW.
Exclusive Floral Emblems. Phone
Emblems prices. Conn. ave. & Bun. Nat. 6108

GUDE BROS. CO., Florists
512 F STREET. National 4516.
APPROPRIATE FUNERAL DESIGNS.

Swiss Here to Mark Freedom Anniversary

Washington's Swiss colony will celebrate the 643d anniversary of the independence of Switzerland Sunday at 3 p. m. on Bieber's farm, Four Corners, Md.

Hugh G. Grant, of the political division of the State Department, will be the principal speaker, while Dr. Ernest Schlatter, of the Swiss Legation, will deliver the message of the Swiss Federal Council.

The celebration will be featured by sports and games and a picnic luncheon. Godfrey L. Munter, president of the Swiss Benevolent Society, will act as toastmaster.

Mt. Rainier Klansmen Will Parade Saturday

The Mount Rainier Klan, No. 51, Knights of the Ku Klux Klan, will stage a demonstration at Brentwood, at which point the fiery cross will be burned.

J. L. Baskin, grand dragon of Maryland, Virginia and West Virginia, will head the list of speakers. The affair is the Klan's opening gun in the recently announced Nationwide plan of Dr. Hiram W. Evans, imperial wizard, to "coordinate the forces of those who are interested in preserving constitutional government."

Funeral Rites Held For Mrs. W. T. Morris

Lynchburg, Va., July 25 (Spl.).—Funeral services for Mrs. Maggie Spiggle Morris, 60, were conducted here today. She died Monday night at her home here.

Surviving are her husband, W. T. Morris; two sons, L. H. and T. E. Morris, of this city, and five sisters and brothers, John W. Spiggle, of Gladstone; Charles B. Spiggle and Mrs. Anne Ragland, of this city, and R. E. Spiggle and Mrs. Lillie Thornhill, of Appomattox County.

Hampstead Man Jailed For Drunken Driving

Westminster, Md., July 25 (Spl.). Leonard Wisner, Hampstead, was sentenced to four months in the Maryland House of Correction yesterday. He pleaded guilty to operating a car while under the influence of liquor.

The case was heard before Judge C. H. Sapp, Hampstead, who also fined Wisner $2 and costs for failing to have operator's and registration cards in his possession at the time of arrest.

G. W. Summer Students Guests at Party Today

The annual party given by Gerge Washington University for students attending the summer sessions will be held today from 8:30 p. m. until midnight.

A concert will be given in the university yard, while there will be dancing in Corcoran Hall.

Purpose of the annual event is to welcome newcomers to the student body. Dr. Robert W. Bolwell, dean of the summer sessions, and other members of the summer faculty, will be present.

Revenue Aid Transferred.

Martinsburg, W. Va., July 25 (Spl.).—Charles E. Cushwa, former prohibition enforcement agent connected with the Hagerstown, Md., office, who has been connected with the Federal Alcohol Unit of the Internal Revenue Department, at Charleston, W. Va., has been transferred here, where he reported for duty today.

Fall Fractures Boy's Skull.

Martinsburg, W. Va., July 25 (Spl.).—Forrest Hammond, 7-year-old son of Mr. and Mrs. Forrest Hammond, of Berkeley County, was in a hospital here today suffering from a skull fracture sustained when he fell through a hole in the granary at his father's home. Physicians held his condition serious.

Vital Statistics

Births.

Maurice and Marcia Kay, boy.
Harry and Beatrice Lourie, boy.
Eugene and Mabel Jones, boy.
James and Arvilla Marvel, boy.
Samuel and Grace Blackham, girl.
Edwin and Esther Newman, girl.
Warren and Grace Prentice, girl.
William and Ruth Woolston, boy.
Charles and Wilhelmina Murphy, boy.
James and Caroline Proctor, boy.

Deaths.

Bernard Matthews, 86 yrs., Gallinger Hosp.
John E. Lightfoot, 83 yrs., U. S. Naval Hosp.
Clement Krogmann, 78 yrs., 2002 4th st. ne.
John D. Cranston, 74 yrs., 3720 Upton st. nw.
Mary E. Seltzer, 77 yrs., 1230 New Hampshire ave. nw.
James F. Byrne, 69 yrs., Gallinger Hosp.
Edith L. Fowler, 59 yrs., 2800 13th st. nw.
Mary A. Shepard, 87 yrs., 1400 Fairmont st. nw.
Mabel I. Duerr, 44 yrs., 1249 Owens pl. ne.
Gertrude L. Williamson, 43 yrs., 217 Ascot pl. ne.
Everett Passeno, 28 yrs., Casualty Hosp.
Infant Wright, 2½ days, Children's Hosp.
John B. Williams, 63 yrs., 1106 T st. nw.
Anna Johnson, 82 yrs., St. Elizabeths Hosp.
Addie B. Mullins, 57 yrs., 514 58th st. ne.
Joseph Roland, 58 yrs., 2225 Fort pl. se.
William G. Taylor, 55 yrs., 1622 4th st. nw.
Daniel Spencer, 53 yrs., Casualty Hosp.
Henrietta Robinson, 53 yrs., Freedmen's Hosp.
Bessie Stewart, 50 yrs., Tuberculosis Hosp.
Elsie Caster, 47 yrs., 319 V st. nw.
Nora Thomas, 42 yrs., 1039 Sumner rd. se.
Francis E. Hendy, 40 yrs., 1809 1st st. nw.
Harold Phillips, 40 yrs., Home for Aged and Infirm.
Judge W. Johnson, 39 yrs., Gallinger Hosp.
Lewis C. Sheafe, jr., 38 yrs., 304 M st. nw.
Robert Brown, 1 mo., Children's Hosp.

ALWAYS
A BETTER FUNERAL
at DEAL'S for LESS MONEY
A Complete
Funeral for $75.00
The $75 funeral includes Casket (any color), plate engraved with name, No. 1 outside pine case, embalming by competent men, washing, dressing and shaving (if necessary), advertising of notices, hearse, two Cadillac limousines, rust, chairs, cart for the door, removing from hospital or home and all necessary services that are so well known at the DEAL FUNERAL HOME. NO EXTRAS.
FUNERALS COMPLETE
$75-$165-$265 and up
DEAL
LINCOLN 8200

Joe Palooka — The Promoter. — By Ham Fisher

The Federal Diary

By Morgan Baker.
(Trade-mark Applied For)

(Reprinted from Yesterday's Last Edition)

Continuing the survey on prospects of employment in the various Government units, the Federal Diary today presents the outlook at Public Works Administration.

OF course one can still file an application for a position at Public Works Administration at Interior Building, but it will be buried among more than 60,000 other applications that have been made in the past few months.

BAKER

Only routine replacements are being made to cover resignations, transfers to other departments, &c. PWA officials said yesterday. The Washington personnel of 2,500 is rapidly being reduced. About 80 persons each week are being shifted to field offices scattered in 3,020 counties throughout the country, joining approximately 800 employes already in the field.

Occasionally emergencies arise that require additional temporary stenographic help, Michael W. Straus, director of Press Relations Section, said, but these positions are usually filled from applications already on file.

Overtime work at PWA, while diminishing, still is general in almost all sections. Annual leave is granted at PWA as in other Government departments.

A 7¾-pound daughter was born to Mr. and Mrs. Garrett M. Van Hoesen yesterday. Mother and baby are doing nicely in a hospital near their home in Falls Church, Va., Mr. Van Hoesen (*), who is with Internal Revenue, is of Pennsylvania Dutch descent, and announces the little girl has been christened the good old Holland name of Keturah.

WALTER BROWER, attorney, of Birmingham, Ala., yesterday was sworn in as special assistant Attorney General at Department of Justice.

Fight Parking Ban.

The District of Columbia Federation of Federal Employes, legislative organization of the N. F. F. E. here, has empowered its legislative committee to maintain a close check on all increases in night parking bans in the District and to take counter action.

Edgar Graham, Local No. 262, chairman of the legislative committee of the federation, reports that despite the Commissioners' assurance that a blanket all-night parking ban would not be issued, the Traffic Bureau is continually designating certain areas in which parking at night on the streets is not allowed.

Mr Graham maintains these recent orders are unreasonable and should not have been made without a survey of the parking facilities in those neighborhoods where the bans are in effect. The federation's legislative committee, with the approval of its executive committee, will undertake a study of garage rentals and off-street parking facilities before making formal protest to the Commissioners.

The welfare of the entire automobile-driving populace of Washington is to be safeguarded by this committee, if possible. The group particularly seeks to relieve the large number of Federal employes from unnecessary and undue expenses, which arise from night-parking bans. Graham's committee seeks equitable garage rates in sections where night parking must be forbidden.

Two Government scientists have just returned from England, where they attended the Eighth International Ornithological Congress at Oxford. The scientists are Dr. Alexander Wetmore, assistant secretary of the Smithsonian Institution, and Dr. Herbert Friedmann, curator of the division of birds, National Museum.

EMPLOYES of projects division, Public Works Administration, honored their chief, Maj. Robert W. Crawford, yesterday afternoon at a surprise party as he was recalled to the Army Engineering Corps. His office on the sixth floor of Interior Building was packed with admiring personnel who praised him in many impromptu speeches and presented him with a handsome cocktail set.

Although Maj. Crawford has worked his employes hard, especially during the early spring, when on an average of three times a week they came back to the office and worked until 2 a. m., he was one of the most popular executives in Government service. Taking a leading part in the farewell ceremony were Col. Henry M. Waite, Miss Alice Crawford (*), and Charles Gaines. Incidentally, Miss Crawford is not at all related to Maj Crawford. No nepotism here.

Diary Guest Tickets.

IF your name is followed by (*), call in person on the Federal Diary editor. You will receive tickets to Loew's Columbia (John Boles in "Wild Gold"); or to Loew's Palace (Ronald Colman in "Bulldog Drummond Strikes Back"); or to Loew's Fox (stage, Bob Hope, of "Roberta," and other acts; screen, Cary Grant and Genevieve Tobin in "Kiss and Make Up").

Diary office hours are: Daily, except Sunday, 12 noon to 1 p. m., and from 4:30 to 6 p. m.; Saturdays, 12 noon to 2:30 p. m.

Eligibility of 128 persons on the Civil Service reemployment register expired over the weekend. With the probational appointments and reinstatement of 41 others, the reemployment list hit a new low of 1,356. Names of 22 were added last week, only six being in the District. Total number of eligibles on the list serving in temporary positions now is 199.

Treasury Credit Union.

Tonight the Federal Employes Union No. 262, credit union branch of Treasury, will hold a business meeting at the home of E. C. Hooper in Cherrydale, Va. Representing more than 400 members are the following officers:

Mr. Hooper, president; A. D. Sartwell, treasurer; Wilfred Offut, clerk; Mrs. Sue Inge, John Ginder, Mr. Hooper, Mr. Offutt and Mr. Sartwell, directors. The supervisory committee consists of Edgar Graham, W. H. Clark and Victor J. Garland.

Mr. and Mrs. Carl Wiard have found a new interest to rival their enthusiasm in the home runs of the Nationals. They have just bought a home of their own at Woodlawn Village, near Ballston, Va., and will move in this week. Mr. Wiard is with Library of Congress and Mrs. Wiard is with personnel section, Office of Chief of Engineers, War.

Band Concerts

United States Marine Band.
Sylvan Theater, 8 p. m.

Grand scenes from "Andrea Chenier." Giordano. U. S. Marine Band
Vocal solo, "The Star-Spangled Banner."
"Madame Butterfly" ..... Puccini
Franceska Kaspar Lawson, soprano, accompanied by the Marine Band.
Vocal solo, "Celeste Aida," from "Aida." Verdi
Wilfred Smith, tenor, accompanied by the Marine Band.
Vocal quartet, "Rigoletto" ..... Verdi
Helen Howison, soprano; Ritchie McLean, contralto; Wilfred Smith, tenor, and J. E. S. Kinsella, barytone, accompanied by the Marine Band.
Lisa Gardiner dancers, "Ritual Fire Dance," from "El Amor Brujo" ..... De Falla
Accompanied by the Marine Band.
Vocal solo, "My Heart at Thy Sweet Voice," from "Samson and Delilah." Saint-Saens
Marine Head Marques, contralto, accompanied by the Marine Band.
Vocal solo, "The Evening Star," from "Tannhauser" ..... Wagner
Robert Freund, barytone, accompanied by the Marine Band.
Vocal solo, "Walter's Prize Song," from "Die Meistersinger" ..... Wagner
Kroom Bagranof, tenor, accompanied by the Marine Band.
Vocal duet, "In This Solemn Hour," from "Force of Destiny" ..... Verdi
Kroom Bagranof, tenor; Robert E. Freund, barytone, accompanied by the Marine Band.
Lisa Gardner dancers, "Dance of the Hour," from "Gioconda" ..... Ponchielli
Accompanied by the Marine Band.
Overture, "Tannhauser." Wagner. U. S. Marine Band
"The Star-Spangled Banner."

United States Navy Band.
Band Stand, Navy Yard, 5 p. m.

Brazilian march, "Cansao do Soldado." Campos
Tone poem, "Mazeppa" ..... Liszt
Trombone solo, "Because" ..... D'Hardelot
Musician Clarence Edwards.
Gypsy characteristic, "Black Eyes." Horlick
Valse, "Jolly Fellows" ..... Volstedt
"Parade of the Tinket Toys" ..... Grabel
March, "Under the Flag of Victory." Van Blon
"The National Anthem."

United States Soldiers' Home Band.
Band Stand, Soldiers' Home, 6:30 p. m.

March, "Alhambra Grotto" ..... King
Hungarian overture, "Csokonay." Kaler-Bela
Duet for flute and clarinet, "Dialogue." Hamm
Musicians Prezioso and Darby.
Excerpts from comic opera, "The Sea-Jet Feather" ..... Lecoq
Popular numbers:
(a) "I'll Take You Home Again, Kathleen" ..... Westerndorf
(b) "The Cuckoo March" ..... Goldman
Waltz suite, "Love and Life in Vienna." Komzak
Finale, "The American Red Cross." Pannella
"The Star-Spangled Banner."

Ship Movements

At New York.
Arrived Yesterday.
Excalibur, from Mediterranean ports.
Sails Today.
Black Hawk, for Antwerp.
Sail Tomorrow.
American Banker, for London.
Majestic, for Southampton.
Westerniand, for Antwerp.
West Kebar, for Lagos.
Sail Saturday.
Britannic, for Liverpool.
Caledonia, for Glasgow.
Cliffwood, for Helsinki.
Ile de France, for Havre.
Reported by Radio.
Caledonia, from Glasgow; due at pier 56, North River, today.
Washington, from Hamburg; due at pier 61, North River, today.
Albert Ballin, from Hamburg; due at pier 86, North River, tomorrow.
Berengaria, from Southampton; due at pier 54, North River, tomorrow.
Britannic, from Liverpool; due at pier 54, North River, tomorrow.
Veendam, from Rotterdam; due at Fifth street, Hoboken, Saturday.

Poultrymen to Hear AAA Official Speak

Denton, Md., July 25 (Spl.).—Poultrymen of three counties will assemble at Garland Park, near here, Tuesday to hear J. W. Kinghorne, of the Agricultural Adjustment Administration, discuss the future of the industry in Caroline, Queen Anne and Talbot.

Poultrymen of other Eastern Shore counties in which the poultry industry is a leading activity are invited to attend the parley, which will also be addressed by other speakers, according to H. H. Reick, of Preston, president of the Caroline County Poultry Association. Other officers who will have charge of the program are Mrs. Clarence J. Kern, of Denton, secretary, and W. H. Irons, of Greensboro, treasurer.

Chambers
One of the Largest Undertakers in the World

W. W. Chambers

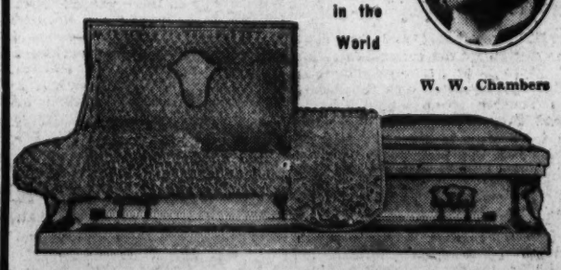

We claim this the Greatest Value in Funeral Service in the World. We make Great Claims and back up every one. This Metal Casket and Service is the same as any $500 Funeral Service for only $265. We Guarantee this Funeral to be Fit for a King. Our Values and Service and Kindness to Widows and Orphan Children have made us One of the Largest Undertakers in the World.

In Case of Death Call

THE GREATER CHAMBERS CO.
Telephone COlumbia 0432

Main Office — 1400 Chapin St. N. W. Cor. 14th St.
S. E. Branch — 517 11th St. S. E. LIncoln 4477

6 Chapels—12 Parlors—17 Cars, Hearses and Ambulances

Injured Auto Driver Sues Bridge Contractor

Danville, Va., July 25.—Suit has been filed here by O. A. Read, of Silver Spring, Md., against F. M. Arthur, of Halifax, for $25,000. Read based his claim on an automobile accident last fall.

Arthur had the contract to build a bridge in Halifax County and Read claims that while construction work was in progress the approach to the bridge was not barricaded.

BANKRUPTCY NOTICES

IN THE SUPREME COURT OF THE DISTRICT of Columbia, holding a Bankruptcy Court. In the matter of Ione Lane, Bankrupt. In Bankruptcy, No. 2966. Notice is hereby given that the above-named bankrupt has filed her petition praying for a discharge from all her debts in bankruptcy, and that her creditors and other persons in interest are required to enter their appearance in opposition, together with specifications in writing of the grounds of such opposition, if any so desire, in the clerk's office of said court, on or before the 30TH DAY OF AUGUST, 1934. FRED J. EDEN, Referee in Bankruptcy. 26

LEGAL NOTICES

E. BARRETT PRETTYMAN and WALTER L. FOWLER, Attorneys.

IN THE SUPREME COURT OF THE DISTRICT of Columbia, holding a District Court. In re condemnation of land for acquisition of sewer right-of-way traversing parcel 203/12, in the District of Columbia. District Court, No. 2291. Order of citation and publication. Upon consideration of the petition of the Commissioners of the District of Columbia filed in the above-entitled cause, and on motion of counsel for the said Commissioners, it is, by the Court, this 23d day of July, 1934, ordered that the Clerk of the Court issue citations to all parties interested in the land to be condemned herein particularly described in the aforesaid petition, to appear in this court on the 4TH DAY OF SEPTEMBER, 1934, at 10 o'clock a. m., to answer the said petition and to show cause, if any they have, why the prayers thereof should not be granted, and why the land through parcel 203/12 should not be condemned for sewer purposes as provided by law. It is further ordered that a copy of said citation be served by the United States Marshal for the District of Columbia upon such owners of the land and premises condemned herein and found by the said marshal, or his deputies, within the District of Columbia, and it is further ordered that all persons having any interest in these proceedings be, and they are hereby warned and required to appear in this court on or before the said 4th day of September, 1934, to answer the said petition and to continue in attendance until the Court shall have made its final order ratifying and confirming the award and report of the condemnation jury to be appointed by the Court to appraise the value of the respective interests of all persons concerned in the land and premises mentioned and described in the aforesaid petition. It is futher ordered that a copy of this order be published twice a week for two successive weeks in the Washington Evening Star, The Washington Post and the Washington Herald, newspapers published in the said District, commencing at least ten days before the said 4th day of September, 1934. By the Court: PEYTON GORDON, Justice. A true copy. Test: (Seal.) FRANK E. CUNNINGHAM, Clerk. By H. B. DERTZBAUGH, Assistant Clerk. 26

THOMAS E. RHODES, Attorney
Southern Building.

IN THE SUPREME COURT OF THE DISTRICT of Columbia. Max D. Ordmann, Plaintiff, vs. Vogtlandische Maschinen-Fabrik and Alfred Rietzsch, as administrator of Robert Zahn, deceased, otherwise known as Vogtlandische Maschinen Fabrik and Reichtenwalt Rietzsch, executor of Robert Zahn, deceased, Plauen, Vogtlandt, Germany, Defendants. At Law No. 84158. The object of this suit is to recover six thousand five hundred and eighty-seven dollars and sixty cents ($6,587.60) for professional services rendered, together with the costs of this action, and to have judgment of condemnation of certain property of the defendant levied on under an attachment issued in this suit to satisfy the plaintiff's claim. It is therefore, this 25th day of July, 1934, ordered that the defendant appear in this court on or before the fortieth day, exclusive of Sundays and legal holidays, after the day of the first publication of this order, to defend this suit and show cause why said condemnation should not be had; otherwise the suit will be proceeded with as in case of default; provided that this order be published in the Washington Law Reporter and The Washington Post once a week for three successive weeks. By the Court. PEYTON GORDON, Justice. A true copy. Test: (Seal.) FRANK E. CUNNINGHAM, Clerk. By WMS. F. LEMON, Assistant Clerk. 26;2,9

JAMES SHENOS, Attorney,
410 Fifth Street Northwest.
NA. 6980.

SUPREME COURT OF THE DISTRICT OF Columbia. In re the application of Alexander Prusinsky and Frieda L. Prusinsky for change of name. No. 57400. Equity Doc. . Alexander Prusinsky and Frieda L. Prusinsky having filed a petition praying for a decree changing their name to "Perrin" and having applied to the court for an order of publication of the notice required by law in such cases, it is, by the court, this 11th day of July, A. D. 1934, ordered that all persons concerned show cause, if any there be, on or before the 10TH DAY OF AUGUST, A. D. 1934, why the prayers of said petition should not be granted. Provided that a copy of this order be published once a week for three consecutive weeks before said day in The Washington Post newspaper. O. R. LUHRING, Justice. A true copy—test: (Seal.) FRANK E. CUNNINGHAM, Clerk. By H. B. DERTZBAUGH, Assistant Clerk. 12,19,26

OFFICIAL NOTICES

ALCOHOLIC BEVERAGE CONTROL BOARD, Washington, D. C., July 26, 1934. Notice is hereby given that the following persons have applied for licenses under the District of Columbia Alcoholic Beverage Control Act, that remonstrants are entitled to be heard before the granting of such licenses, and that hearing will be had on such applications for licenses on AUGUST 10, 1934, at 10 a. m., in Room 221, District Building: 89, Manhattan Wine and Liquor Store, Inc., Retailers Class A, 425 7th St. N. W.; 1783, L. H. Hall, T/A Benny's Restaurant, Retailers Class D, 1504 14th St. N. W.; 2163, Mrs. Lillian M. Koch, T/A Aed's Delicatessen, Retailers Class B, 3500 N. H. Ave. N. W.; 2164, Mrs. Shirley Leish, T/A Silver Dollar Restaurant, Retailers Class C, 2416 14th St. N. W.; 2167, Clifford R. Smith, Retailers Class D, 1312-14 11th St. N. W.; 2169, Timothy Club, Inc., Retailers Class C, 1271 N. H. Ave. N. W.; 2170, Virginia Phucas, Retailers Class B, 3402 Georgia Ave. N. W.; 2171, Max L. Jeweler, T/A Colonial Liquor Shoppe, Retailers Class A, 1903 M St. N. W.; 2172, Louis Meyerovitz, Retailers Class B, 90 O St. N. W. GEORGE W. OFFUTT, AGNES K. MASON, ISAAC GANS, Alcoholic Beverage Control Board. 26,2

AUCTION SALES

MONDAY, AUGUST 6, 1934—
ADAM A. WESCHLER & SON, Auctioneers

TRUSTEES' SALE OF VALUABLE REAL ESTATE IN SECOND COMMERCIAL ZONE IMPROVED BY TWO-STORY BRICK STORE WITH APARTMENTS, NO. 1901 L STREET NORTHWEST, ALSO USED AS A GAS AND OIL STATION.

By virtue of a deed of trust recorded in Liber No. 8773, folio 445, et seq., one of the land records of the District of Columbia, and at the request of party secured thereby, the undersigned trustees will offer for sale by public auction, in front of premises, on MONDAY, the SIXTH DAY OF AUGUST, 1934, AT THREE O'CLOCK P. M., the following-described property in the District of Columbia, to wit: All of original lot 1 in square 417.

TERMS OF SALE: Property will be sold subject to a prior deed of trust for $17,500 at 6 per cent, past due. Balance cash. A deposit of $1,000 required of purchaser at sale. Examination of title, conveyancing, recording revenue stamps and notarial fees at cost of purchaser. Terms to be complied with within thirty days from day of sale, otherwise trustees reserve the right to resell property at risk and cost of defaulting purchaser, after five days advertisement of such resale in some newspaper published in Washington, D. C., or deposit may be forfeited, or without forfeiting deposit trustees may avail themselves of any legal or equitable rights against defaulting purchaser.
WILLIAM H. BROWN,
RAYMOND T. BROWN,
Trustees.
F—july26,dd&dsexsun.

AUCTION SALES

(Continued.)

MONDAY, JULY 30, 1934—
THOS. J. OWEN & SON, Auctioneers.
1431 Eye Street, Northwest.

TRUSTEE'S SALE OF VALUABLE REAL ESTATE IMPROVED BY PREMISES, NO. 613 N STREET NORTHWEST.

By virtue of a certain deed of trust duly recorded, in Liber No. 5639, folio 324 et seq., of the land records of the District of Columbia, and at the request of the party secured thereby, the undersigned trustee will sell, at public auction, in front of the premises, on MONDAY, THE THIRTIETH DAY OF JULY, A. D. 1934, AT TWO-THIRTY O'CLOCK P. M., the following-described land and premises, situate in the District of Columbia, and designated as and being part of original lot 2 in square 447, described as follows: Beginning for the same on "N" Street, twenty (20) feet west of the east line of said lot, thence west fourteen (14) feet six (6) inches; thence north ninety-seven (97) feet, thence west five (5) feet six (6) inches, thence north three (3) feet, thence east twenty (20) feet and thence south one hundred (100) feet to the place of beginning. Now known for purposes of assessment and taxation as lot 801, square 447.

TERMS OF SALE: One fourth of the purchase money to be paid in cash, balance in three equal installments, payable in one two and three years, with interest at 6 per centum per annum, payable semi-annually, from day of sale, secured by first deed of trust upon the property sold, or all cash, at the option of the purchaser. A deposit of $200.00 will be required at time of sale. All conveyancing, revenue stamps, recording, etc., at cost of purchaser. Terms of sale to be complied with within thirty days from day of sale, otherwise the trustee reserves the right to resell the property at the risk and cost of defaulting purchaser, after five days' advertisement of such resale in some newspaper published in Washington, D. C.
SAM'L A. DRURY,
July18,21,24,26,28 Surviving Trustee.

FRIDAY, AUGUST 3, 1934—
THOS. J. OWEN & SON, Auctioneers.
1431 Eye Street Northwest.

TRUSTEE'S SALE OF VALUABLE THREE-STORY BRICK BUILDING USED FOR BUSINESS AND RESIDENCE PURPOSES, BEING SITUATE AT THE SOUTHWEST CORNER OF THIRTEENTH AND YOU STREETS, AND KNOWN AS PREMISES NO. 1924 THIRTEENTH STREET NORTHWEST.

By virtue of a certain deed of trust, dated May 29, 1929, being instrument No. 148, recorded May 29, 1929, among the land records of the District of Columbia, and at the request of the party secured thereby, the undersigned trustees will sell, at public auction, in front of premises, on FRIDAY, THE THIRD DAY OF AUGUST, A. D. 1934, AT TWO FORTY-FIVE O'CLOCK P. M., the following-described land and premises, situate in the City of Washington, District of Columbia, and designated as and being part of lots 64, 65 and 66 in George B. Coburn's subdivision of square 379, as per plat recorded in liber H. D. C. folio 21 of the records of the office of the surveyor of the District of Columbia, contained within the following metes and bounds, viz.: Beginning for the same at the northeast corner of said lot 66 and running thence west 54 feet 3 inches along the line of North U street; thence south 20 feet; thence east 54 feet 5 inches to the line of Thirteenth street west; and thence north 20 feet to beginning.

TERMS OF SALE: All cash. A deposit of $1,000 will be required at time of sale. All conveyancing, recording, etc., at cost of purchaser. Terms of sale to be complied with within thirty days from day of sale, otherwise the trustee reserves the right to resell the property at the risk and cost of defaulting purchaser, after five days' advertisement of such resale in some newspaper published in Washington, D. C.
RUVEN W. BROWN,
Remaining Trustee and Substituted Trustee in Equity Cause No. 57426.
jy24,26,28,30au1,3

FRIDAY

Gasoline Alley

Relativity

AUTOMOBILES For SALE 10
Post Classified Ads.—National 4200.
(Continued.)

CHEVROLET
1933 Master Six 4-door Sedan. Perfect jet black streamlined Fisher body with no-draft ventilators. Unscathed mohair upholstery. 5 excellent tires with metal spare tire cover. Chrome headlights and bumpers. Powerful 65-horsepower valve-in-head motor in perfect order, with free wheeling. This car has new-car appearance and performance, and one of our best offers at $550.
HILL & TIBBITTS
1114 Vermont Ave. Open nights. Sundays.

CHEVROLET 1933 Coupe with no draft ventilation. Beautiful maroon finish; tires like new. Motor smooth and quiet. $495
OURISMAN. 625 H ST. N.E.

CHEVROLET
1932 De Luxe Coupe. Finish in a beautiful duco paint. Free wheeling. Very low mileage of 18,000 miles. 5 brand new tires. Mohair upholstery. Rumble seat. Motor A-1 condition. $375.
LOGAN MOTOR CO.
1417 Irving St. N.W.

CHRYSLER 1930, "70" sedan; 4-door, 4-speed transmission; splendid condition throughout; $275; terms. Call Mr. Cooksey, Dist. 4310. SKINKER MOTOR CO., 1216 20th st. nw.

CHRYSLER
1931 De Luxe Four-Door Sedan. Spares mounted in fender wells. Trunk rack on rear. Refinished a solid black with Chinese red trim. This fine little car is economical to operate; tires are good. Terms and trade. Sold on our MONEY BACK GUARANTEE. $265.
LEO ROCCA, INC.
Dodge and Plymouth
Direct Factory Dealers
7 New York Ave. N.E. NAt. 7322.

CHRYSLER
1932 De Luxe "8," 5-passenger coupe. Four brand new Firestone Air Tires. Chromium steel wheels. Excellent condition throughout. $645.
L. P. STEUART, Inc.
1325 14th St. N.W. DEc. 4800.

DE SOTO
1931 Sedan. Attractive black finish with red trim; 5 wire wheels; tires very good; upholstery and motor splendid; because of its modern appearance and excellent performance this car represents the ideal used car investment at $350. Terms and trade.
NORTHEAST MOTOR CO.
920 Bladensburg Rd N.E. Atl. 0200.

DODGE
1934 De Luxe Four-Door Sedan. Finished in black with cream steel wheels. Very low mileage and has been carefully driven by an employe of this firm. New-car guarantee. Terms and trade. Sold on our UNCONDITIONAL MONEY BACK GUARANTEE. $795.
LEO ROCCA, INC.
Dodge and Plymouth
Direct Factory Dealers
7 New York Ave. N.E. NAt. 7322.

FORD
1932 V-8 De Luxe Phaeton. A smart and snappy appearing car for those who like sport cars. The powerful 65-horsepower engine is especially smooth and quiet in operation. Full pressure lubrication insures long life. Syncro-mesh transmission, Ford's transverse springs mounted on rubber shackles and Houdaille double-acting shock absorbers affords maximum riding comfort. All-steel body offers the necessary protection. A genuine value for only $355.
WARFIELD MOTOR CO.
Ford and Lincoln.
2525 Sherman Ave. N.W. AD. 8000

FORD
1934 De Luxe Fordor Sedan. Extremely low mileage. Finish in black. Will satisfy the most exacting buyer. More than a new-car guarantee. Sold on our UNCONDITIONAL MONEY BACK GUARANTEE. Terms and trade. $625.
LEO ROCCA, INC.
Dodge and Plymouth
Direct Factory Dealers
7 New York Ave. N.E. NAt. 7322.

FORD
1931 Tudor Sedan. Exceptionally clean, mechanically and otherwise. Original black finish looks new. Tires in excellent condition. Terms and trade. Sold on our MONEY BACK GUARANTEE. $225.
LEO ROCCA, INC.
Dodge and Plymouth
Direct Factory Dealers
7 New York Ave. N.E. NAt. 7322.

FORD
1929 Light Delivery. Express body. Excellent condition. Only $35 down.
941 WATER ST. S.W.

FORD
1932 Sedan. A real clean job. Newly painted; $365. Terms and trade.
941 WATER ST. S.W.

FORD
1933 V-8 Tudor Sedan. A beauty in jet black with cream steel-spoke wheels, spotless interior with mohair upholstery. Chrome headlights and bumpers, excellent tires with spare and spare tire cover. Remember the easy flow of power from the smooth V-8 75-horsepower motor, synchro-mesh silent transmission, all-steel body, rubber spring shackles, longer wheel base and every provision for motoring comfort. The speed, power and durability of this car is yours at $495.
HILL & TIBBITTS
1114 Vermont Ave. Open nights. Sundays.

FORD
1933 Tudor Sedan. Maroon finish. Practically new tires. Motor in perfect condition. Low mileage. Don't miss this one. $375.
LOGAN MOTOR CO.
1417 Irving St. N.W.

FORD
1931 De Luxe Roadster. Painted a beautiful dark blue. Trunk rack. Rumble seat. Leather upholstery. Tires in A-1 condition. A real sporty car at $235.
LOGAN MOTOR CO.
1417 Irving St. N.W.

FORD
1933 V-8 Coupe in navy blue with red steel-spoke wheels. Tires practically new. A new-appearing car that performs as well as it looks. This is the famous model that put Ford sales in first place with its powerful 75-horsepower motor, all steel body, longer wheelbase, rubber spring shackles, double-drop X-type frame and all refinements to meet all present-day motoring conditions. Check on the performance, appearance and price of this car at $495.
HILL & TIBBITTS
1114 Vermont Ave. Open nights. Sundays.

LINCOLN
1927 Sport Phaeton. Handsomely finished in tan duco with de luxe equipment. In riding qualities this model equals a 1932 Lincoln "8." It is ideal for those who like big-car comfort in sport cars at minimum cost. The V-8 motor is fully protected and long life assured by full pressure lubrication, counterbalanced crankshaft and oil filter and gasoline filter. Many thousands of miles of dependable transportation at fraction of original cost. $265.
WARFIELD MOTOR CO.
Ford and Lincoln
2525 Sherman Ave. N.W. AD. 8000.

LINCOLN
1930 De Luxe Sedan; dark maroon; 6 wire wheels, trunk rack, Philco radio, rich plush upholstery; a smart distinguished looking car; V-type 8-cylinder 90-h. p. engine in excellent shape; 30-day guarantee; $595.
L. P. STEUART, Inc.
1325 14th St. N.W.

NASH, Chevrolets, Chryslers, Fords and all types of used cars at select low prices.
NASH-ORR.
1723 14th st. nw. DEc. 4419.

PACKARD
1929 convertible coupe; equipped with G. E. radio; general condition very good; splendid motor; rare bargain at $295; only $67 down.
PARKWAY MOTOR CO.
3040 M St. NW. WEst 0161.

PACKARD
1929 Convertible Coupe. Here is a smart sport car that is most comfortable to ride in and drive because of its roomy interior, long wheelbase, long springs and built-in double-action hydraulic shock absorbers. Smooth engine operation is assured by the heavy nine-bearing crankshaft. This car offers all the prestige of a new Packard at but a fraction of its original cost. Only $365.
WARFIELD MOTOR CO.
Ford and Lincoln
2525 Sherman Ave. N.W. AD. 8000.

PIERCE-ARROW '33 Club Brougham, 5-pass. de luxe equipped. Automatic power brakes, synchro-mesh, automatic choke and heat control, shock absorbers and shock eliminators on steering. The original tires on this car are like new; $1,595.
STANLEY HORNER, INC.
1015 14th St. N.W.

PLYMOUTH
1933 Coupe. Excellent condition throughout. $445.
HANDLEY MOTOR CO.
3730 Georgia Ave. N.W. AD. 6060.

PLYMOUTH
1934 de luxe 4-door touring sedan; trunk on rear; all-over gunmetal gray color, broadcloth upholstery; shatter-proof Duplate glass; guaranteed a new automobile; driven only 14 miles; regular delivery price $834.50; we will sell for $750; terms and trade.
CAPITOL CADILLAC CO.
1222 22d St. NW. NAtional 3300.
Open Evenings and Sunday.

AUTOMOBILES for SALE 10
Post Classified Ads.—National 4200.
(Continued.)

PONTIAC
1933 Coach; finished in black with red stripe; trunk rack; str. "8" 77-h.p. engine; one of General Motors greatest cars; only slightly driven; new tires; only $565. 30-day guarantee.
L. P. STEUART, Inc.
1325 14th St. N.W.

PONTIAC
1930 four-door sedan, just refinished in handsome, deep Navy Blue duco. Thoroughly reconditioned, good tires and a smooth, 60-horsepower motor. Rubber mountings, harmonic balancer and hydraulic shock absorbers for easy riding Fisher body. Here is a long life and economical transportation at a fraction of this car's original cost, only $199.
HILL & TIBBITTS
1114 Vermont Ave. Open Evenings.

ROCKNE
Late model Sedan—Brand new factory engine, brand new tires and paint job, seat covers, and many extras; a real buy, $475.
LUSTINE-NICHOLSON
MOTOR CO.
Hyattsville, Md. Greenwood 2200

ROCKNE '33 Coupe; rumble seat; de luxe equipped $439
1711 Florida Ave. N.W. North 8565.

WILLYS
1932 de luxe 6-cylinder Roadster with rumble seat. Finished in handsome robin's-egg blue with cream wire wheels, twin trumpets and chrome fittings. The famous Knight sleeve-valve engine that never wears out, rubber mountings and hydraulic shock absorbers. A sturdy stream-lined car that is ready for the open road. Price $315
HILL & TIBBITTS
1114 Vermont Ave. Open nights. Sundays.

CLEAN, SAFE, DEPENDABLE USED CARS
LOWEST PRICES
WESTFALL MOTOR CO.
2813 M ST. N.W. POT. 2357

FORDS—FORDS—FORDS.
STEUART MOTORS.
6TH AND N. Y. AVE. NW. NA. 3000.

SEE STOHLMAN CHEVROLET FOR THE BEST USED CARS IN THE U. S. A.! 3307 M ST. NW.

BETTER CONDITIONED CARS ALWAYS
at TAYLOR MOTOR CO.
14th St. at T N.W.
Nearly 100 to choose from—15 Makes; almost any model.

1934
CHEVROLET DISPLAY CARS, COACHES & SEDANS
Low mileage; substantial reductions.
MANDELL CHEVROLET
"Service That Satisfies."
13th & Good Hope Rd. S.E. AT. 4400.

BEAUTIES
FORD
1933 DODGE 4-dr. SEDAN
Dark gray finish; tires perfect as possible; motor A-1 condition. Extras. $595
FORD

'33 Chevrolet Coach	$450
'29 Pontiac Roadster	99
'30 Chevrolet Coupe	150
'28 Buick Coupe	95
'29 Nash Convertible Coupe	175
'29 Chevrolet Roadster	75
'30 Chevrolet Pick-up	225
'29 Oakland Coupe	125
'33 Chevrolet Master Coach	485
'32 Plymouth Coupe	375

ANACOSTIA
MOTOR CO.
1325 Good Hope Road S.E.
1800 Nichols Ave. S.E.
Open Eves. & Sundays. Linc. 2077

MOTORCYCLES 10A
Post Classified Ads.—National 4200

USED Harley Davidson, $40 up. New Indian Sports Scout, $299, delivered. Other good used machines. Indian Motorcycle Sales. 1068 31st st. nw. WE. 0602.

AUTO TRUCKS—TRACTORS 11
Post Classified Ads.—National 4200.

FORD TRUCKS

FORD 1930, 1½-ton, 131-inch Panel Truck. New paint and in excellent condition. $239

FORD 1931, Model A, 1½-ton truck, 131-inch wheelbase. Closed cab, stake body. New paint $295

FORD 1931, Model A, 1½-ton ice-body truck, with closed cab. In exceptionally good condition and ready for work $355

FORD 1933, 1½-ton, 4-cylinder panel delivery truck. Fine car for a laundry as more laundries use this type than any other make. This truck was delivered new for $1,000. Now a real bargain for $535

FORD V-8 truck chassis, 157-inch wheelbase, closed cab, dual wheels with heavy duty tires, helper springs, been run only 1,200 miles. Ready for any demonstration. Originally cost $800 and can be bought at a very substantial saving, with a new-truck guarantee.

Hill & Tibbitts
1114 Vermont Ave.
Nat. 9850
Open Evenings

AUTO PARTS—SERVICE 13
Post Classified Ads.—National 4200

WINDSHIELD glass, $2.25. Any size door glass $1.50; seat covers $12.50; auto tops $10. Turner, rear 1417 P nw. De. 2798.

DODGE AND GRAHAM SERVICE.
Auto Painting Seat Covers
General Repairs Body and Fender Work
JAMES E. MURPHY.
1909 M St. N.W. ST. 9504.

WANTED—AUTOMOTIVE 18
Post Classified Ads.—National 4200

CASH FOR '29, '30 AND '31 FORDS Call Mr. Reithmeyer. LI. 7373 Chesapeake Auto Co., 1102 11th St. S.E.

SPOT CASH For your late-model used car Manhattan Auto & Radio Co., 1706 7th st. nw.

WANTED—AUTOMOTIVE 18
Post Classified Ads.—National 4200.
(Continued.)

CASH IN 5 MINUTES
BARNES MOTOR CO.
Before you sell your car get our price. We will pay unpaid balance and give you difference in cash. See Mr. Barnes, 1729 14th St. NW.

RECOMMENDED SERVICE 19
Post Classified Ads.—National 4200.

ALTERATIONS—Home improvements, new homes, store fronts, garages, porch inclosures, plumbing, repairs and remodeling of every description. Liberal terms or cash. Deal with a reliable firm. Save money and trouble by calling NAtional 2805.
ABC CONSTRUCTION CO.
418 Colorado Bldg. Free Estimates

ALTERATIONS—Home improvements. No cash. Easy terms. Estimates free. Royal Contracting Co. 907 15th st. nw. NAtional 3803. Nite, Adams 8529.

AMERICAN HOME IMPROVEMENT CO. Plumbing, heating, paperings, painting, roofing, carpentering, cementing, garages; work guaranteed. TERMS AS LOW AS $5 PER MONTH. Estimates free. 330 Rhode Island ave. ne.; DEc. 2577.

ATTIC, CELLAR, YARD—Cleaned; trash hauled out; reas. No. 5193.

ARCOLA HEATING
Complete, 6 rooms, 300 ft. radiation; no cash needed; 3 years to pay; $269.
HOME HEATING SPECIALISTS.
Lincoln 8144 1395 Florida Ave. NE

BASEMENT water proofing; repairing of leaky brick walls; stucco; plastering. Guar.; refs. Grady Warlick. Co. 3371.

BEDDING, MATTRESSES—Box Springs and pillows reno.; best prices, prompt del. Wash. Mattress Co., 319 L sw. NA. 6679.

CAMERA REPAIRING, photographic supplies. FULLER & d'ALBERT, INC., 815 10th st. nw.; National 4712.

Carpentry Brick, cement, painting, roofing. Terms. Dist. 6479.

DECORATING, roofing, papering, painting, general repairing; guar.; reas. M. L. Smith, 1724 Webster st. nw. AD. 7108

DRESSMAKING and alterations; reas. rates. 1930 Biltmore nw.; AD. 8522. A. F. Duvall.

ELECTRIC WIRING Fixtures & Repairs 6-room house, fixtures and base plugs, $55 Regel Elec Co., 819 Upshur nw CO. 8391.

Electric Wiring Old houses, including fixtures (on display) $55, Seymour Levy, 228 G nw. Me. 8835.

FINE WATCH REPAIRS—W. R. Russell, formerly with the Hamilton Watch Co., 951 Shoreham Bldg., 15th and H sts. nw.

FURNACES VACUUM CLEANED $3 All Heating and Plumbing systems repaired or remodeled. Personal service. Call Jack, GE. 8670.

HOME IMPROVEMENTS—Papering, painting, general house repairing done on small monthly payments. HOME DECORATORS, Inc., 1009 9th st. nw. ME. 0654

LAWN MOWERS sharpened, door closers repaired, lock and gunsmith. Freeland, 606 D st. nw. ME. 6100.

PAINTING papering; expert work at reas. prices. Call for estimate. H. P. Amos, 726 14th nw. Na. 1007.

PAPERING Rooms, $4 up. prompt service; also painting. Roy White, 1624 Gales st. ne. AT. 4652.

PAPERHANGING—$4.50 per room; work guaranteed. J. Jones, 1629 6th st. nw. PO. 1253.

PAPERHANGING, painting and floor finishing reasonable. Parkview Decorating Co., 506 F st. nw. Nat. 7417.

PAPERHANGING, PAINTING — Excellent work; reas. prices; estimates free. Shelton E. Kilby, 315 7th st. se.; AT 6336.

PLASTERING repaired or gratexed; stucco resurfaced, cement, chimneys, waterproof basements; damp walls and old roofs repaired; guar.; reas. Minnich, ME. 6762.

RUGS DOMESTIC SHAMPOO 9x12—$3.00 8x10—$2.50 LUWIN CO., 1725 7TH ST. NO. 9160.

RUGS All Kinds. Washed by experts 9x12, 8x10 $2.75 Capital Carpet Cleaning Co. NAtional 2985

SCREENS METAL WEATHER STRIP INCLOSING PORCHES COFFEY BROS SCREEN CO AD 8015

SHOES DYED to match your gown Reasonable SELIS, 810 14th st. NA 6780

SOUTHERN PLASTERING CO.—Straight plastering or patching, all kinds stucco, cement work; satisf. guar. "Good work, low prices." ME. 4490.

SUMMER PRICES!
Because of the season, we are now able to do
A Reliable Job
at reduced prices.
CALL
A Responsible Company

Papering	Roofing	Porch inclosures
Painting	Carpentry	Hardwood floors
Plumbing	Garages	Weather-stripping
Plastering	Stucco	Electrical work

Pay as little as $5 MONTHLY in Sept.
General Contracting Co., Inc.
923 New York Ave. N.W. Dist 5085.

VACUUM CLEANER repairing. Any condition. Try our $1 service. Wash. Vacuum Cleaner Service. Phone North 4624-9607.

Window Shades Made and installed as low as 75c. KLEEBLATT, 11th and H ne.; Linc. 0879.

HELP WANTED—FEMALE 21
Post Classified Ads.—National 4200

STENOGRAPHER—Experienced in patent law; must be expert; liberal salary; state age and experience. Box 239, Washington Post.

LADIES—Three; who need cash, have fair education and can meet the public; must be willing to start about $18 wkly. See Mr. Bruce, 9-12 a. m., Room 603, International Bldg.

LADIES
We need several refined, neat-appearing, aggressive ladies; full or part time; pleasant, dignified work; must be able to meet high-class clientele, splendid remuneration. Apply at once.
See Mr. Lloyd, Room 219, Bond Bldg.

HELP WANTED—MALE 22
Post Classified Ads.—National 4200

BARBER wanted, white; first class. Apply 135 15th st. se.

BARBER WANTED—603 7th st. sw.

BARBER—American. A No. 1 haircutter. 505 Kennedy st. nw.

BARBER—First class, steady worker. Apply 807 Third st. nw. and 730 Tenth st. ne.

BARBER—For evenings only. Apply 1010 Eye st. nw.

BOOTBLACK—Experienced, for Barber Shop. 1015 15th st. nw.

ESTABLISHED life insurance company desires a few men for immediate connection; permanent position; excellent chance for advancement; previous experience not necessary. See Mr. Pugh, between 8:30 and 10 a. m., Room 202, 917 15th st. nw.

HIGH CLASS house-to-house man wanted; new proposition, magazine and vacuum cleaner salesmen preferred. Come prepared for work. Apply 10-12 a. m., 908 National Pres Bldg.

I HAVE an opening for 2 men in the District. I also have an opening for a man in Alexandria and Anacostia. These positions pay a decent living and the advancement is very rapid to the men who apply themselves and work as directed. For appointment call Mr. Cronke, Ambassador Hotel, today.

HELP WANTED—MALE 22
Post Classified Ads.—National 4200
(Continued.)

MAN—Four weeks' work guaranteed; one who can follow instructions and work without supervision; age, 21-25; good education. Apply 9 to 12 a. m., Room 603, International Bldg.

MAN Living in Middleburg or Warrenton, Va., to establish route; car essential. Grand Union Tea Co., 603 F st. nw.

MEN Metal goods manufacturer has openings in D. C., Va. and Md.; unusual opportunity, no canvassing, permanent position; must have car; married men preferred. Apply any mornig, 9-12 a. m., emp. mgr., 4200 9th st. nw.

MEN—Can use several men for commercial sales soliciation proposition. Apply Office, 738 Investment Bldg.

MEN—Two; young, 20-26; for positions in sales service dept.; must be able to greet customers; start work not later than Saturday. See Mr. Bradley, 7:30 to 8 p. m., sharp, this eve., Room 603, 1319 F st. nw.

MEN (2) Neat appearing; to begin work at once; average pay to start. Room 301, 1317 F st. nw.

MEN—CAN USE 4 MORE EXPERIENCED CANVASSERS, 20-35; CLEAN-CUT, ENERGETIC MEN ONLY. SALARY WITH NO STRINGS ATTACHED. ALSO COMMISSIONS AND CAR EXPENSE. OUR MEN ARE MAKING FROM $25 TO $45 PER WEEK. SEE PAUL JONES, 12 TO 1 P. M. TODAY, 4TH FLOOR, WASHINGTON POST.

PRESSER. Apply Valet, Boulevard Apt., 2121 New York ave. nw.

SALESMAN—Age 25-35, experienced in wholesale paper products; local corp.; good opportunity. Boyd's, 1333 F st.

STENOGRAPHER—Young man, 22-28; experienced in meeting public; permanent. Boyd's, 1333 F st.

WANTED—An experienced beer salesman to take charge of high-grade and well-financed beer distributorship, which has been established in Washington since before repeal. Man accepted must have good past record of developing new accounts. Good proposition for right man. Address Box No. M-175, Washington Post.

WANTED
WHITE CHAUFFEURS
WITH IDENTIFICATION CARDS
TO DRIVE
NEW DIAMOND CABS
APPLY MR. HIPSON
6 A. M. TO 6 P. M.
1ST AND M STS. N.E.

HELP—MALE—FEMALE 23
Post Classified Ads.—National 4200

MALE OR FEMALE—With college degree; a cashier and stenographer in life insurance office; salary starts at $75.00. Give qualifications. Box 4, Washington Post.

TAILORESS—White, exp.; seamstress; also presser. 1402 R st. nw. North 4267.

SALESMEN WANTED 25
Post Classified Ads.—National 4200.

WE HAVE openings for several part and full time men in our new retail organization. This is a real opportunity for a man to cash in on our "Harvest" Campaign. Apply
Frigidaire Corporation
1401 14th St. N.W.
Ask for Mr. Brosseau.

SITUATIONS—MALE 27
Post Classified Ads.—National 4200.

HOUSEMAN—Colored, young, can cook, experienced. Crawley, 326 You st.

I WISH to place my chauffeur-butler-houseman; 10 years' exp. Mrs. Harry Lewis, Wardman Park Hotel, 9-10 a. m.

BUSINESS OPPORTUNITIES 29
Post Classified Ads.—National 4200.

DISTRICT MANAGER—By old established Georgia Corporation; good references and cash investment $750 required, well secured. You deal with business firms only. Earnings large. Box 5, Washington Post.

ROOMING HOUSE—At G. W. U.; 7 rms., 2 baths; rent, $60; nicely furnished; filled; price only $450. S. WINFIELD, 900 12th nw.; NAt. 9654.

SHOEMAKER'S SHOP for sale; on account of sickness; well equipped; established 11 yrs.; good opportunity. Apply 1010 King st., Alexandria, Va.

INSURANCE 30
Post Classified Ads.—National 4200.

ALL KINDS OF INSURANCE.
K. M. LIVINGSTONE.
923 15th St. NW. Dist. 0700.

MONEY TO LOAN 32
Post Classified Ads.—National 4200.

ADVANCES on diamonds, watches, jewelry and silverware, &c.; loans $200 and over, 2%; all tickets good 1 year. Horning's Loan Office, opposite Wash. Airport.

MONEY TO LOAN to responsible parties of good character. LINCOLN SERVICE CORP., Suite 209, Woodward Building. Phone National 2003.

ON diamonds, watches, jewelry, silverware, &c.; no adv. arrangement neces.; lowest int. rates. Rosslyn Loan Co., Rosslyn, Va

REAL ESTATE LOANS 33
Post Classified Ads.—National 4200

MONEY TO LOAN ON
FIRST MORTGAGE SECURITIES
A. C. HOUGHTON & CO (Realtors.)
1516 H St. N.W. DIST. 7536.

LET US ADJUST
YOUR NOTE PROBLEMS.
If you own first-trust notes in any denominations, due or past due, see us. There will be no charge to you unless our plan of handling can give you satisfactory results. We have clients who are in the market to purchase first-trust notes, at reasonable discounts. We have years of experience with real estate in Washington and know that we can serve you.
National Real Estate Adjusters
Suite 230 Woodward Building. NA. 7060.
15th and H Sts. N.W.

AUTOMOBILE LOANS 34
Post Classified Ads.—National 4200.

QUICK AUTO LOANS
CAPITAL AUTO FINANCE SERVICE.
901 New York Ave. N.W. ME. 1355.

INSTRUCTION 36
Post Classified Ads.—National 4200.

A GOOD business course is very valuable, pays big dividends; a cheap one is usually worthless. Learn the best; Gregg or Boyd shorthand. Boyd secretarial course bookkeeping, spelling, business letter writing, &c., 2-9 months. Position guaranteed graduates—openings hourly in agency. BOYD BUSINESS UNIVERSITY, 1333 F st. nw. NAt. 2340.

BEAUTY CULTURE — Mabelle Honour School. South's original, largest, finest school; new day, eve. classes forming. 818 14th st. nw. and 1325 N. H. ave.

EARN SUCCESS with secretarial training. Poteet's Business College, 14th and Eye sts. nw.; NAt 4717.

LEARN mechanical dentistry; week's free trial to beginners. National School Mechanical Dentistry, 1301 G nw.; NA. 4092.

DOGS—CATS—PETS 40
Post Classified Ads.—National 4200

PUPPIES—Fox terrier; house trained; thoroughbreds; grand pets. AD. 2363.

WANTED—LIVE STOCK 44
Post Classified Ads.—National 4200.

PONY wanted; sound, gentle pony, with cart, harness, saddle, &c. Reply Box M-174, Washington Post.

Most of the ads you see on this page were phoned to Post Ad Writers at NAtional 4200.

MISCELLANEOUS for SALE 45
Post Classified Ads.—National 4200

BABY GRAND—A well-built modern style of piano with a good tone. Kitt "remade," it is an unusual value at the reduced July Sale price of $205. Homer L. Kitt Co., 1330 G st.

BARBER CHAIR (Koken), in A-1 condition; reasonable price. 1719 20th st. nw.

BRICK—Large quantity old handmade brick, $7.25 per 1,000, delivered. WEst 1886; 2613 E st. nw.

ELECTRIC REFRIGERATORS; repossessed and recondit.; guar. perf.; all makes. Priced very low. 2030 14th st. nw.

ELECTRIC REFRIGERATOR—One year old; hermetically sealed unit; guaranteed perfect condition. Terms. 2900 14th. F. S. Harris Co. Open nights.

ICE CHESTS (5, large, metal); delicatessen store set-up (complete, electrically refrigerated); beer coolers, ice crushers, 2 large electric mixers, power cider press, Monel metal barbecue machine. Edgar Baum, Inc., 914 E st. nw.

MODEL airplane supplies; complete stock of Balsa, tissue, wire, &c. National Aviation Supply, 1807 14th st. nw.

OFFICE FURNITURE—Used; Gov't. surplus and seconds; lowest prices. Commercial Office Furn. Co., 430 8th nw. ME. 7742.

OFFICE FURNITURE—A large assortment of used pieces at low prices. H. Baum & Son, 616 E st. nw.

PIANO—Late model Steinway apartment-size upright; used, but Kitt "remade," your guarantee of the best possible condition. Reduced to $375 during our July sale. Pay $5 down, no more until Sept. 1. Homer L. Kitt Co., 1330 G st.

PIANO AND FURNITURE—For 2-room apartment; low prices for quick sale. Call after 6 p. m., 1224 N. C. ave. ne.

PIANO—You can buy a good used upright very reasonably during our July sales. Here are a few of the values—Monroe, $65; Marshall & Wendell, $93; Bush & Gerts, $125; Stieff, $145. Pay $1 down and $1 weekly. Homer L. Kitt Co., 1330 G st. Home of the Knabe Piano.

PIANOS for rent. Up. $3.50 and $4 mo. Finest rental stock in Washington. NA. 3659. W. W. Kimball Co., 721 11th nw.

SODA FOUNTAIN — Beautiful back bar, large mirror. Green soda fountain; ten syrups; two green draught arms; cheap MEt. 9676 831 North Capitol st.

STUDIO COUCH—New Simmons davenport style with arms and back (green tapestry); closing out at 1-3 off. Ideal Bedding Co., 622 E st. nw.

TYPEWRITERS — Reconditioned portables and standards; all makes; excellent rental machines; lowest rates. Typewriter Sales & Service Co., 811 Seventeenth st. nw. NAt. 5666.

TYPEWRITERS—Current model Coronas and L. C. Smiths for rent. Bargains in rebuilt and reconditioned machines. The L. C. Smith and Corona Typewriters Inc., 1018 15th st. nw. NA. 0411.

TYPEWRITERS—Guaranteed one year; low prices; terms. We rent, repair, exchange. Standard Typewriter Co., 723 10th nw

TYPEWRITERS—All makes for sale; rental and repairs. Open eves. American Typewriter Co., 1431 E. Cap. st. Li. 0082.

WALL PAPER—Special room lots, $1.25; sufficient for ceiling, side walls, border; room, 10x14x8; wide selection. Walter Morgan Co., Inc., 421 10th nw.; NA. 7888

WESTINGHOUSE REFRIGERATORS.
RUDOLPH & WEST.
1332 New York ave. nw. NAt. 4870.

TRUNKS luggage, saddlery, harness; all leather goods repaired. G. W. King, jr., 511 11th nw.; NA. 4242.

GAS RANGES 4 and 6 burner ranges; new floor samples at reduced prices. Capital, 1524 L nw. NA. 8905.

BOATS 48
Post Classified Ads.—National 4200.

PALATIAL YACHT for charter; reasonable. Call DEcatur 5465 before 10:30 a. m.

WANTED—TO BUY 49
Post Classified Ads.—National 4200.

ALL KINDS of furniture, bric-a-brac, vases and china wanted; will pay highest cash prices. Call NAtional 1796.

ANTIQUE JEWELRY, watches, diamonds, coins, gold teeth, silver, mus. inst.; full prices. Schiller's 444 9th st., cor. E nw.

BEST PRICES paid for desirable furniture; also store fixtures; stocks of merchandise. Phone DI. 8112. Prompt attention.

BOOKS—All kinds, stamps, magazines autographs; highest prices paid. Pearlman's, 933 G nw. No branches. Met. 5415

CASH for gold watches, diamonds, jewelry, antiques, silver. Tendler's Pawnbrokers Sales Co., 913 D st. nw.

DO YOU need money? Cash for stock, fixtures, part stocks. Write 1436 H st. ne. Phone Lin. 10311.

FURNITURE, household goods of all kinds. We pay highest prices. Don't sell until you call North 6040. Prompt service.

FURNITURE—Household and office furniture wanted at once; highest cash prices. Call A. Margolis Furniture Co., ME. 9533.

GOLD OR PLATINUM JEWELRY AND SILVERWARE AND GOLD TEETH; ANY CONDITION. WE HAVE U. S. GOVT. LICENSE TO BUY GOLD AND PAY CASH. A. KAHN INC., 42 YEARS AT 935 F ST. NW.

OLD GOLD, antique jewelry, rings, watches, gold teeth coins, silver, music inst.; top prices Milsam's, 436 9th st. nw.

OLD GOLD, silver, platinum, diamonds bought by oldest estab. Wash. dealers. Louis Abrahams, 711 G st. nw.

RUGS—Two; domestic; about 9x12 ft.; da-bed and dresser. Dec. 3300.

OLD GOLD, SILVER
WATCHES, DIAMONDS
Discarded jewelry, gold teeth. U. S. Government license to buy and sell. FULL CASH PRICE PAID.
SELINGER'S, 818 F St. N.W.

ROOMS—FURNISHED 50
Post Classified Ads.—National 4200

ARIZONA HOTEL—310 C st. nw., 1 block off Pa ave. Neatly furnished rooms; lobby; 3 baths on each floor; shower baths; continuous hot water; $3.50 week up; transients, 75c to $1.

Most of the ads you see on this page were phoned to Post Ad Writers at NAtional 4200.

BURTON-COLUMBIA—2120-25 G st. nw. Downtown; clean; comfortable in summer; maid service; $4, $4.50, $6 each for 3, 2 or 1 in room.

CHEVY CHASE, D. C.—Front room, private bath; family of adults; 1 or 2 gentlemen; garage. CLev. 6331.

COLUMBIA RD. NW., 2005—1 room, kit., private bath; attract. furnished.

COLUMBIA RD., 1834—Single rms., $3; dou., $4; all outside; 4 baths; c. h. w.; maid ser.; hall rm., $2.50; men. Ad. 10213.

DECATUR ST. NW., 1411—Cool, pleasant room; for gentleman of good character; all modern; reasonable rent. GA. 8839.

DOWNTOWN (1125 14th nw.—Large rm., next to bath; reasonable; sm. rm., $3.

DOWNTOWN—419 6th st. nw. Clean, cool, nicely furn. sleeping rooms; $2, $3, $4.

DUPONT CIRCLE—1620 19th. Bright, airy room; completely equipped light housekeeping; quiet, refined lady. $5 week.

DUPONT CIRCLE—1747 P st. nw. Nice, clean single or double room; in physician's home; every convenience; reas.

EVERETT HOTEL, 1730 H st. nw.—Rates, $1.00, $1.25, $1.50—Special weekly rates and for tourists and groups—Every room hot and cold running water and telephone—Tub and shower bath privileges—Location 2 blocks from White House—4 blocks shopping and theaters Center of Gov't offices.

EYE ST. NW., 1401—3d-floor room; for middle-aged gentleman; in large, modern bachelor apt.; references.

FRANKLIN ST. NE., 25—Furnished room and sleeping porch; family of adults; pleasant, cool; continuous hot water; 1 or 2 gentlemen; $20; ½ blk. North Capitol street cars. PO. 1816.

H ST NW., 906—Rooms for light housekeeping or sleeping; running water, gas ranges and cupboards. Also basement apt. No children.

HOBART ST. NW., 1704—Nicely furnished large room; convenient to buses and cars; quiet; gentleman. AD. 6811.

Tell Post readers of what you have to offer with a Post Classified Ad. Just phone National 4200.

ROOMS—FURNISHED 50
Post Classified Ads.—National 4200
(Continued.)

IRVING ST. NW., 1331—Very bright room, for lady employed; car and bus service. COl. 7891-R.

K ST. NW., 1834—Nicely furn., cool front rm.; single or double; also large rm., with kitchen; available Aug. 1. Met. 1749.

MT. VERNON PL. NW., 809—Front parlor-sleeping room, $4.50; hall bedroom, $2.75; 1 l. h. k. room, $4.

NEAR Dupont Circle—1749 Church st. nw. Pleasant, cool front or back room; adj. bath; very reasonable. POt. 1443.

NEW HAMPSHIRE AVE. NW., 1751—Pleasant room with bath; at King-Smith Studio; meals in room if desired. Ladies only.

O ST. NW., 2117—Nicely furn 1st-floor rm., with kit.; also attrac. sleeping rms.; reasonable.

PORTLAND—1129 Vermont. Thomas Circle. Cool in summer; clean, convenient; maid service; summer rates; each, $4, $4.50, $7 for 3, 2 or 1 in room.

WYOMING AVE. NW., 1802—Expensively furnished, cool, floor lamps, l.h.k. $5.

8TH ST. NW., 1000—At Public Library. Suite of 2 rooms, kitchen, private bath. Beautifully furnished for 4. Tourists taken. Reasonable Well kept house; $45.

11TH ST. N.W.; 1219—Furn. rms., $3 and $4. Walking dist. downtown. Transients.

12TH ST. NW., 1242—Furnished large back room, next to bath, $3 per week

21ST ST. NW., 537—Large, front, 2 windows, $5 week; single, $3.00.

N.E., nr. Stanton Park (113 3d st.).—Bed-living rm., kitchen-dining rm., nicely furn. for lt. housekeeping. Atl. 2980-R.

MERRILL MANSIONS.
1361 Fairmont st. nw. Attractive l. h. k. apts. $35; 1-2 rms., kit., private bath apts., $45; also sleeping rms., $5-$7 weekly.

HOTEL INN 606 9th. $1-$1.50-$2 per day; $5-$10 wkly.

ROOMS—UNFURNISHED 52
Post Classified Ads.—National 4200

COLORED—1601 15th st. nw. Large, front 1 l. h. k. room; reas. Call before 3 p. m.

ROOMS and BOARD 54
Post Classified Ads.—National 4200

K ST. NW., 1333—Opposite park; adj. Hamilton Hotel; running water; double and single; home-cooked meals; reas.

LAMONT ST. NW., 1700—Large, cool room; choice food; owner's home; refined, convenient location; home privileges.

MASS. AVE. S.E., 1811—Double front room; twin beds; cont. hot water; shower; home privileges; $8 wk. AT. 3747.

NEAR CONN. AVE., 1745 R. I. ave.—Single room vacancy; pleasant home; cont. hot water; excellent meals.

RHODE IS. AVE. NW., 1626—Large, cool, attrac. furn.; real home cooking; beautiful liv. rms.; refined surroundings.

13TH ST. NW., 2903—For 1 or 2 people; priv. Southern family; reas. Col. 1452.

1816 KALORAMA RD. NW.—Apt. 41. Cool, attractive rooms; $7.50 a wk.; 2 meals daily.

1733 K ST. NW.—Vacancies; $35 and $40; meal tickets, 14 dinners, $6.

HITCHCOCK HOUSE
Choice vacancy in home of distinction.
1761 MASSACHUSETTS AVE. N.W.

FOUNTAIN COURT
Residential summer club for ladies and gentlemen; spacious rooms, excellent meals; extensive, beautiful grounds; cool, quiet; stone gateway at entrance. 3640 16th st., 15 minutes north White House. CO. 0294.

ROOMS—Meals for Children 55
Post Classified Ads.—National 4200.

COUNTRY HOME for children; under care of physician and nurse. Mrs. Fred Horsley, Arrington, Nelson County, Va.

COUNTRY BOARD 57
Post Classified Ads.—National 4200.

Beautiful Braddock Heights
$8.75, $9, $10, $13.50 room and board. Low rates to families; large rooms, beautiful view, close to swimming pool, park and all amusements; home cooking; large porch. Write Box 40, Braddock Heights, Md.

MOVING and STORAGE 64
Post Classified Ads.—National 4200

LONG-DISTANCE, local; regular trips to N. Y. ANDERSON UNITED VAN SERVICE, 11th & N. Y. ave. nw.; NA. 3699.

TO BOOST our moving service, special prices now. Hutchison Bros., WE. 2500.

APARTMENTS—Furnished 65
Post Classified Ads.—National 4200.

BURTON—2120 G st. nw. 1 or more bedrms., kitchen; maid service; adjoins Geo. Wash. Univ. and Grant School; "walk to work;" new management; $9-$12 week.

CAPITOL HILL—127 4th st. se. The entire 3rd floor, 2 rooms, kitchen and private bath, a.m.i., reasonable. Adults.

CARS AND GUIDES FURNISHED FREE BY UNITED RENTAL AGENCY. OUR APARTMENTS LOCATED IN ALL SECTIONS OF CITY. NO CHARGE FOR OUR SERVICE. CO. 5235.

CONN. AVE. NW., 4707—Large, attractive living room, bedroom, dinette, kitchen; front porch; beautifully furn. EM. 6800.

FAIRMONT ST. NW., 1400—2 rooms, kitchen, bath, balcony; completely furn., $60. Resident manager, COl. 0336.

FREE—RENTAL AGENCY—CAR & GUIDE FREE; APTS. ALL SECTIONS. PHONE DAY OR EVENING. GE. 4896.

H ST. NW., 917—Large 2-room, bath front apt., very clean, well furn. Beauty-rest mattress; cool; through ventilation.

H ST. NW., 2009—2 rms., kit. and bath, gas and elec. on house; $35 mo.

K ST. NW., 1103—2 nice large rooms, bath, kitchen; first floor; adults; $30; refs. Dist. 5773.

MASS AVE. NW., 200—The Lindbergh. 1 room, kitchen and bath, $46; 2 rooms, kitchen and bath, completely furnished, $66. Electrical refrigeration on house current. Elevators, switchboard; garage if desired. Call, Nat. 3492.
H. G. SMITHY CO.
811 15th St. N.W. NAt. 5904.

N ST. NW., 1220—1 room, kitchen and bath, furnished; Electrolux refrigeration; $39.50. See resident manager.
H. G. SMITHY CO.
811 15th St. N.W. NAt. 5904.

ONTARIO RD. NW., 2735—2 rooms, bath, sun-ray glassed large porch; private entrance; very desirable; housekeeping. COl. 7499.

SOUTH CATHEDRAL MANSIONS.
2900 Connecticut Ave.
Beautiful apartments of 3 rooms, kitchen and bath, furnished, $95. Large rooms, large closets, spacious grounds. Frigidaire, 24-hour elevator and switchboard service. Apartments in excellent condition. Lighted evenings.
H. G. SMITHY CO.
811 15th St. N.W. NAt. 5904.

Francis Scott Key, Apt. Hotel
20th and F sts. nw. 1 room, kitch., bath; completely furn.; linens, silver; Frigidaire; day, week, month. NAtional 5425.

LONDON HALL.
1133 13TH ST. N.W.
All outside apts.; large, attractive, newly furnished; bed-living room, kitchenette, bath; Murphy beds; large dressing closets; Frigidaire on house current; homelike atmosphere; $45 month up. NAt. 9010

PORTLAND—1129 VERMONT AVE.
3 rooms, bath, hall; cool; $75.

A CAR AND GUIDE FREE
Furn. and Unfurnished Apts. and Houses
DISTRICT RENTAL BUREAU
927 15th St N.W., Room 306 NA 8717

Furnished or Unfurnished 66
Post Classified Ads.—National 4200.

F ST. NW., 2138—Two large, cool rooms, kitchen and bath; Frigidaire; large closets; $35 unfurn., $45 furn.

FLEETWOOD—3707 Woodley rd. nw. 2 or 3 rms., kitchen, dinette, bath; Frigid. free; high elevation. CL. 0615

CHOICE N.W. APTS., $30 UP.
Large Selection, 1 to 5 rooms.
Baskin & Co. 1424 K St. N.W NA 5437

APARTMENT RENTAL BUREAU
Apartments Every Price and Location.
FREE CAR SERVICE
918 18th St. N.W. Nat. 0470.

Furnished or Unfurnished 66
Post Classified Ads.—National 4200
(Continued.)

RAVENEL—1810 16th st. nw. 1, 2 and 3 rooms, kitchen and bath; $50 to $100.

ACME RENTAL SERVICE,
Rent Specialists. Real Estate.
4911 W st. nw. Cleveland 5003.

APARTMENTS—Unfurnished 67
Post Classified Ads.—National 4200.

ADAMS MILL RD. NW., 2605—The Lehigh. Large rooms, newly redecorated, electric refrigeration, close to schools, stores, &c.; 2 rooms, kitchen and bath, $45.00 and $52.50.
NATIONAL MORTGAGE & INV. CORP.
1004 Vermont Ave. NAt. 5833.

COLUMBIA RD. NW., 1438—Very desirable apartments, all newly decorated; Electrolux refrigeration on house meter; gas included in rental; 2 rooms, kitchen and bath, $45.00 to $47.50; 3 rooms, kitchen and bath, $57.50.
R. L. RUST CO.
1001 15th St. N.W. NAt. 8100

CONNECTICUT AVE., at California st. The Highlands. An exceptionally well-kept building, with a select tenancy; hotel service, dining room, roof garden and parlors available to residents; housekeeping apartments of 3, 4 and 5 rooms and bath; electricity and Frigidaire included in rent. Resident manager.
LINKINS CO.,
1733 De Sales st. DIst. 3522.

CONN AVE NW., 5435—2 rooms, kitchen, bath; electric refrig on house current; $50 & resident manager.

GIRARD ST. NW., 1413—2 rooms, recep. hall, kit. and bath; free refrig.; $39.50 up. Resident manager, Apt. 3.

FRANKLIN ST. NE., 23—Entire 2d floor; 2 large, airy rooms, kit., bath and inclosed porch; adults. PO. 2406-J.

HARVARD HALL—1650 Harvard st. nw. Desirable 5-room apt., with 3 exposures; rent reas. Call EMerson 9094

IRVING ST NW (corner of 16th st.)—The Kenesaw. Every modern convenience. All large, cool, outside rooms 5 and 6 rooms, kitchen and bath, $100 to $112. Resident Mgr., CO 0712.

KALORAMA RD. NW., 1818—5 rooms and bath; unfurnished, $55; furnished, $80; free electric refrigeration.

KENYON ST. NW., 1636—Block from Mt. Pleasant car line; 1 rm., dressing rm., Murphy bed, kitchen and bath; free Frigidaire; $37.50.
J. C. WEEDON CO.
1727 K st. nw. MEt. 3011.

MINTWOOD PL. NW., 1843—The Mintwood; 1 room, recept. hall, bath, $27.50; 3 rooms, rec. hall, kitchen and bath (front apt. southern exposure), free refrigeration, $47.50.
WALTER A. BROWN.
1400 H St. NW. NAt. 1652.

PENNSYLVANIA AVE. NW., 2417—2 rooms, kitchenette and bath; elec. free; $34.50. D. CONNOR & SON, 2426 Pa. ave. nw.

QUARRY RD., 2714—The Rexton, near Columbia rd. One room, dining alcove, kitchen and bath, $35.00; refrigeration included. Resident manager.
SHANNON & LUCHS CO.,
1505 H St. N.W. NAt. 2345.

QUE ST. NW., 1600—Desirable, 2 rooms, kitchen, bath, hall, porch, elec. refrig.; first floor; $45. NO. 3680-J.

QUE ST. NW., 2900—The Stoddart Apts. 4 and 5 rooms, kitchen and bath. $50 and $60.
WASHINGTON LOAN & TRUST CO.
9th and F Sts. NW. NAt 3440

R ST NW., 1635—5 rooms, kitchen, bath; Frigidaire; exceptional value.

WYOMING AVE NW., 1811—2, 3, 4, 5 rooms reception hall, kitchen, bath and porch; refrigeration free; $42.50 to $85

4TH ST NE., 630, "FLAT"—4 rooms, tile bath, concrete porch; Arcola h.-w. h.; elec. and gas; $32.50. Key Apt. 2.
J. C. WEEDON CO.
1727 K St. N.W. ME. 3011.

18TH ST. NW., 2300—The Madrid. Well-located apartments; in excellent condition; 4 rooms, kitchen and bath; $45 and 55; electric refrigeration.
NATIONAL MORTGAGE & INV. CORP.,
1004 Vermont ave. NAt. 5833.

19TH ST. NW., 900—1 room, kitchen and bath, $38.00; 1 room, kitchen, bath and porch, $47.50; refrigeration included; 2 elevators, switchboard; furnished if desired. Resident manager.
SHANNON & LUCHS CO.
1505 H st. nw. NAt. 2345.

THE PRINCETON, 2215 14th st. nw.—5 rooms, bath, court, newly decorated; 2 exposures, $45. See Janitor.

ONLY $47.50, PORCH—Splendid N.W. location, 3 large rooms, kitchen and bath, REFRIGERATION. Phone NAtl. 1512 or AD. 8555.

CONSULT us about apartments. American Security & Trust Co., Real Estate Dept., 15th st. and Pa. ave. nw.; NA. 4815.

GET OUR for rent list of apartments and modern homes; reasonably priced. John F Donohoe & Sons. 314 Pa. ave. se.

CONSULT US ABOUT APARTMENTS.
BOSS & PHELPS
1417 K St. N.W. NAt. 9300.

Select Apartments in Northeast.
EDWARD M. WILLIS.
1405 K St. N.W. Natl. 7479.

APARTMENTS—Furnished and Unfurnished, 1321 Conn. ave. DE. 3800.
RANDALL HAGNER CO., INC.

1909 19TH ST. NW.
At Florida ave. Apts. of 2 and 3 rooms, kitchen and bath, $47.50 to $55.00; electric refrigeration free. Elevator service. Resident manager. NOrth 6153-W.
THOS. J. FISHER & CO., INC.
738 15th St. N.W. Dist. 6830.

$35—2225 N ST. NW.—2 rooms, kitchen and bath; newly decorated; refrigeration. Henry J. Robb. Dist. 8141.

Select Apartments in All Locations.
WEAVER BROS., INC.,
Washington Bldg. LI. 9486.

3430 CONNECTICUT AVE. NW.
Very desirable 2d-floor front; 3 rooms, reception hall, kitchen, bath; electrical refrigeration on house current; exceptional value at $55; just completely redecorated. Inspect Sunday. See janitor or DIXIE REALTY CO., NAtional 8880.

THE ALBEMARLE
17TH AND T NW.—Two rooms, kitchen and bath; electric refrigeration on house current; day and night elevator service; $42.50. Resident Manager, Decatur 2931.

2151 CALIFORNIA ST. N.W.
Four rooms, modernized bath and kitchen; $85. Free electricity gas and refrigeration. Elevator service. Resident manager.
WM. H. SAUNDERS CO., INC.,
1519 K St. N.W. Dist 1015.

1463 NEWTON ST. NW.
Desirable 3-room, kitchenette and bath apartments; $40 to $52.50.
General Electric Refrigerators.

3153 MT. PLEASANT ST. NW.
4 rooms, kitchenette and bath, $52.50.
General Electric Refrigerator.
Inquire of Janitor, or
GEORGE F. HANE, INC.
1422 "F" st. nw. NAt'l 3964.

1717 COLUMBIA ROAD
Attractive apts. of 1 room and bath, with grill, $27.50 and $30. Electric refrigeration.
MANAGER IN APT. 101.
LINKINS CO.
1733 DeSales St. N.W., Dist. 3522.

FLATS for RENT 69
Post Classified Ads.—National 4200.

608 ELLIOTT ST. N.E.
3 rooms, kitchen and bath, $25.
H. G. SMITHY CO.
811 15th st. nw. NAt. 5904.

OFFICES for RENT 70
Post Classified Ads.—National 4200.

EDMONDS BUILDING
917 15th st., opposite McPherson Square. Large, well-ventilated offices in suite of 2, 4 or 6 rooms. Complete service designed to appeal to substantial tenants. Very low rentals.
SHANNON & LUCHS CO.
1505 H st. nw. NAt. 2345

OFFICE to sublet; fine downtown location; waiting room furnished; telephone calls answered; cleaning service. Call Dist. 5245 or CLeve 1260.

DESK SPACE for RENT 71
Post Classified Ads.—National 4200.

DESK SPACE
In attractive suite; rent reasonable; services optional. NAtional 3329.

STORES for RENT 73
Post Classified Ads.—National 4200.

NEW STORE, excellent location on Georgia ave., at the District Line; opposite bus and street car transfer point; thousands pass store daily.
NORTH WASHINGTON REALTY CO.
SHepherd 2400.

HOUSES—Rent—Furnished 74
Post Classified Ads.—National 4200.

CLEVELAND PARK—3023 Newark st. Comfortable, modern home; completely furnished; will lease. Call Cleve. 8799.

RESERVOIR RD. NW., 3719—For rent, furn., for Aug.; large sleeping porch; also excellent maid. EM. 6751.

HOUSES—Rent—Unfurnished 76
Post Classified Ads.—National 4200.

MASS. AVENUE HEIGHTS.
Near Cathedral; modern, semidetached brick; 22-ft. wide; 8 rooms, 2 baths; open fireplace; large front and rear porches; beautiful lot, with shrubbery and flowers; nice cool location; $95. S. C. BISCOE, Cleve. 5323.

CHEVY CHASE MODERN HOMES.
8 rooms and bath to 11 rooms and 3 baths; moderate rentals; auto service for inspection. LESLIE D. MEASELL, Cleveland 4733 or Cleveland 3465.

GET OUR for rent list of modern homes and apartments, reasonably priced. John F Donohoe & Sons, 314 Pa. ave. se.

NICHOLSON ST. NW., 1626—8 rooms, 2 baths, 2-car garage. NAt. 7011.

Fairmont st. nw.—12 rooms. Ideal for rooming house. $90. R. M. DeShazo, 1123 14th nw. NA. 5530.

3212 WISCONSIN AVE.
Semidetached; 8 rooms, 2 baths, oil burner heat, double garage, 50-foot side yard; completely renovated.
ARTHUR CARR
206 Mills Bldg. Nat. 2865.

SUBURBAN for RENT 78
Post Classified Ads.—National 4200.

CHARMING HOME—Over 100 years old; lovely trees, flowers and shrubs; 3 acres; 20 minutes to city; owner could board for partial rental. Box 236, Washington Post.

CHERRYDALE—8 rooms, bath, lavatory, modern, gas and electricity, built-in garage; convenient to everything; rent $50.
F W. HILBERT
Leeway, Va. Phone Walnut 8832.

HYATTSVILLE, MD. —300 Wells ave. Beautiful and spacious detached corner home of 8 rooms, bath, washroom downstairs; a. m. i.; large porches; house surrounded by hedges; garage; open for inspection; $55. Mr. FISCHER, COlumbia 5610.

SHORE—Waterfront—Rent 81
Post Classified Ads.—National 4200.

COMPLETE information about accommodations at Virginia Beach. Call NAt. 0470. APARTMENT RENTAL BUREAU, 918 18th St. N.W

DESIRABLE furnished cottages at Colonial Beach. Phone North 2097-W.

WANTED—TO RENT 82
Post Classified Ads.—National 4200.

PERSONAL attention given to renting houses and apts. A. M. COOPER, 820 11th st. nw.; NAt. 1332

Property Owners? Want Activity—Results Service? List With
WAGGAMAN-BRAWNER REALTY CORP.,
1700 Eye St ME. 3860.

WE NEED dwellings to rent, chiefly small and medium size; should appreciate your listings.
LOUIS P. SHOEMAKER.
1719 K St. NW. NA. 1166.

BUSINESS PROPERTY—Sale 84
Post Classified Ads.—National 4200

GERMANTOWN, MD.—Fine store building, 100x50 ft.; now rented; on large lot; fine business location; warehouse and dwelling nearby; modern improvements; must be sold separately or as a whole to settle estate. Apply Bowie F. Waters, Trustee, phone Rockville 140-M, Rockville, Md.

HOUSES FOR SALE 86
Post Classified Ads.—National 4200

BARGAIN—From owner; beautiful old Georgetown; 9 rms., bath, h.-w. h.; 2-car garage; excellent condition. WEst 1788-J.

NEAR 6th and E sts. sw.; 11-room brick, 2 baths, cellar; h.-w. h.; elec.; 2-car gar.; good condition; $7,500. R. E. DAILEY, 519 4½ st. sw.; NA. 3325.

HERE'S YOUR CHANCE!
CHEVY CHASE—ALL BRICK.
7 rooms, 2 tile baths; perfect condition. $8,450. CASH, $850; MONTHLY $57.50.
MORGAN & MORGAN.
1108 16th nw. Nat. 9453 or Dist. 4786.

FOR DESIRABLE HOUSES REASONABLY PRICED CALL THE MUNSEY TRUST CO., NAT. 8080.

List your property with us.
McKEEVER-HARTUNG CO.
NA. 4750. Shoreham Bldg. NA. 2232.

BEAUTIFUL BRICK BUNGALOW IN MANOR PARK—$8,500.
An exceptionally fine home of brick and stone construction, on a landscaped lot 50x142 to paved alley. Just a square from car line and stores. Five large rooms, tile bath, pantry; screened porch; 2 real bedrooms; fireplace, hot-water heat, elec. refrig.; big attic and built-in garage. In perfect condition. Reasonable terms can be arranged. Inspect this home today.
SHANNON & LUCHS CO.,
1505 H st. nw. NA. 2345.

SEE TODAY
New, detached, brick homes; 6, 7, 8 rooms; 2 baths.
FORT SLOCUM HEIGHTS
SAMPLE, 5734 FIRST ST. NW.
(Just above Madison st.)
WAPLE & JAMES, Inc.
(Home Builders)
1226 14th st. nw. Dist. 3346.

COLORED—OPEN.
1243 Kenyon st. nw. 10 rooms, 2 baths; h.-w. h.; open 5 to 9 p. m. DEc. 1160.

LOTS for SALE 89
Post Classified Ads.—National 4200

EPPING FOREST on the Severn; will sacrifice 2 lots; close to bathing beach. Write Edgar A. White, Box 246, Annapolis, Md.

HILLANDALE
A Subdivision That Is Different.
1 to 5 acre sites. $400 to $800 per acre; moderately restricted. Drive out Piney Branch rd., 4½ mi. beyond D. C. (Montgomery Co.), to signs. Clear or wooded sites, high elevation, elec. to every lot. See Hillandale before you buy. We will build at surprisingly low price. Offices on premises, or call Adams 3657-J.

LOTS PRICED $60, $2 down, $2 monthly; elec.; 1 car fare zone.
O. B. ZANTZINGER CO., Nat. 5371.

SUBURBAN for SALE 90
Post Classified Ads.—National 4200

ARLINGTON, VA.—Fireproof brick house; 7 rooms and bath; garage; elec., well water in house; 30 minutes from Key Bridge. Inquire Capt. Warner, 3800 K st. nw., Great Falls Canoe House.

TAKOMA PARK—Bargains; new 2-family home; $6,850. Morrison Agency, Citizens Bank, Takoma, Md. Shep. 3444.

FARMS—LAND for SALE 93
Post Classified Ads.—National 4200.

FARM—About 115 acres, Frederick Co., Md., 2½ miles nw. of Mt. Airy; good state of cultivation; 7-room house, bank barn, all necessary outbuildings; good well of water at house; spring nearby; cheap to quick buyer. E. L. Norwood, Hyattstown, Md. (Montgomery Co.), Phone Buckeystown 42-F-5.

LARGE LISTING farms, suburban and waterfront property. R. D. Lillie, 264 Carroll St., Takoma, D. C. GE. 3300.

10-ACRE TRACT, 25 miles from D. C., $300. No improvements; $100 down, bal. $10 mo. Box M-173, Washington Post.

100 ACRES—All under cultivation, except 10 acres in timber; old colonial house, in good condition; 7 rooms; located on elevation, with magnificent view of mountains; in beautiful grove of trees; barn and outbuildings, in good condition; price, $6,000; reasonable terms if desired. I have a number of farms ranging in price from $3,500 up; well located; convenient to Washington. Let me know exactly what you want. Buell Farm Agency, Herndon, Fairfax Co., Va.

SHORE—Waterfront—Sale 95
Post Classified Ads.—National 4200.

FORCED TO SELL—Immediately, real log cabin on waterfront plot. Stone chimney; water; electricity; 31 miles D. C. Immediate possession. Call MEt. 9449.

LOWER CHESAPEAKE—New house overlooking 40 miles of bay; artesian well; all conveniences; acre lot; riparian rights, 2½ miles below Mechanicsville; turn left on 3-Notch road to Jarboesville, then left 3½ miles to bay; 1½ hours from District line. Chester Fish, Pearson, Md., or phone Dist. 5823.

WATER-FRONT cottage, Gunston Manor, Va., 26 miles from Washington; can be seen Saturday or Sunday afternoon. E. S. Crack, River rd., Gunston Manor, Va.

WANTED—REAL ESTATE 96
Post Classified Ads.—National 4200

ALL CASH FOR houses, brick or frame, white or colored. Quick settlement. E. A. GARVEY, Dist. 4609. 1126 Vt. Ave.

WANTED—GOOD HOUSES at today's prices. Give location and price. Box 224, Washington Post.

WE HAVE clients waiting for houses and apartments from $50 to $100. TOLEDO GUARANTY CORPORATION. 1026 Woodward Bldg. NAtional 2626.

WE HAVE clients who will pay cash for small properties in the Dist. of Columbia yielding attractive returns on investment required. A. C. HOUGHTON & CO., Realtors, 1516 H st. nw. Dist. 7536-7537.

Culbertson on Bridge

Doubling for a Lead.

We all know of the inferences which may be derived from the Double of a Small or Grand Slam contract under the Lead-Directing Slam Double Convention. However, the Lead-Directing Double does not apply to Slam contracts only. If your partner, out of a clear sky, without ever having entered the bidding, suddenly Doubles an opposing game contract he is doing so for one of two reasons. He may have been lying back with a tremendous hand throughout the early rounds of the bidding and be doubling on an almost sure thing, in which case he will probably defeat the contract no matter what the opening lead. At other times, however, the opening leader can tell by a careful review of the opponents' bidding and a careful survey of his own hand that his partner must be doubling for a specific lead—usually the lead of a suit which has been bid by the Dummy, and which naturally will go through the Dummy and up to the partner's hand.

On the hand below, the Double of the final contract by East enabled West to make the only lead which would not give Declarer his contract.

South, Dealer.
North and South vulnerable.

North: ♠ K 9 8 ♡ Q 6 5 3 2 ◇ 6 ♣ K 8 4 3

West: ♠ J 6 4 3 2 ♡ 9 7 ◇ K 7 3 2 ♣ 10 7

East: ♠ Q 5 ♡ A K J 10 ◇ 10 9 8 5 4 ♣ 6 2

South: ♠ A 10 7 ♡ 8 4 ◇ A Q J ♣ A Q J 9 5

The bidding:

South	West	North	East
1♣	Pass	1♡	Pass
2♣	Pass	3♣	Pass
3NT	Pass	Pass	Dbl.
Pass	Pass	Pass	

The early bidding by North and South needs no comment. East's Double is the only interesting bid of the hand. Since North (Dummy) has bid hearts, East is practically certain of four tricks in that suit. He knows that a heart lead must be the best opening and that he, East, after having won the first round of hearts, can make the proper shift after a view of the Dummy.

The West player was able to decode the message of East's Double. The East player had never entered the early bidding even to make a nonvulnerable Overcall; furthermore, West saw that he did not have a complete Yarborough himself—his hand actually contained a King and a Jack. Therefore, it seemed most unlikely that East could hold five certain tricks regardless of the lead; or even four or three tricks. The answer was obviously that East must be doubling to command a lead of a particular suit and at the same time to prevent any other lead. Of course, if the West player had held four or five cards headed by something like the K-Q-J in some other suit, he should definitely have led that suit. But in the absence of any such combination, West tried to complete his decoding of East's message, and came to the conclusion that if East was commanding a certain suit it must be the suit which Dummy had bid and which the Declarer had twice failed to support. West, therefore, after a very slight hesitation, opened the heart nine in preference to the more normal lead of his fourth best spade. East won the first trick with the Ten-spot and returned a diamond. West won this trick with his King and led another heart. The defense thus took four heart tricks and a diamond trick, defeating the contract.

It is easily seen that no other opening could have defeated the contract. A spade lead would automatically have given the Declarer his ninth trick by establishing a finesse against West's Jack. A diamond lead would have enabled the Declarer to set up a diamond trick before the defense could run more than three heart tricks.

Another victory was thus scored for intelligent bidding, inferences being applied to the play. The Double would, of course, have proved disastrous to East if South or North had decided to run out to a five-club contract, which as it happens they could have made; but they felt that their best chance was in no-trump, as indeed it was except for the division of the heart suit.

(Copyright, 1934, Ely Culbertson.)

BLACKIE BEAR

By D. SAM COX

Jay Bird Just Had to Laugh.

Blackie thought he would fool Uncle Joe for a while, and so last night after getting the chicken and the steel-trap, he asked Jocko to scratch out all of his tracks again just as he had done over at Mr. Man's house. Uncle Joe and Aunt Judy and the dog all had a good night's sleep, but they got up pretty early the next morning, and Uncle Joe went out to see if his trap had caught Blackie. When he saw that the trap and the chicken and the chain were all gone, he was sure that he had caught Blackie, but that he had worked the chain loose from the tree and had gotten away. But when he looked for bear tracks, there were none there.

All the tracks he could see were those long ones of a strange animal that nobody knew anything about, and even they were all mussed up. And so Uncle Joe was awfully puzzled. He just didn't know what to think. Aunt Judy came out and looked at the tracks, but she couldn't tell any more about them than Uncle Joe could. It certainly was a strange animal that made them, and it must have been a mighty strong one if he could break the snap on that chain and carry off the trap. Well, well, it was mighty curious, though Uncle Joe, and he took off his hat and scratched his head. Jay Bird was sitting up in the old walnut tree, and Uncle Joe thought he never had heard the saucy bird scream "Jay, Jay" as loud as he did just then. And I don't reckon he had, for it seemed mighty funny to Jay Bird.

After breakfast Uncle Jone went over to Mr. Man's house to tell him how somebody had carried off his steel-trap, but he found Mr. Man so happy and so busy hauling in his crops with Hee-Haw that he didn't have any time to talk to him. And Mrs. Man was so busy slicing up apples and putting them out in the sun to dry that all she said to him was "Good Morning, Uncle Joe," how is Aunt Judy?" And so there was nothing for him to do but to go back home to his troubles; and troubles there were, sure enough, for when he went over to Mr. Man's house his dog went with him, and there was nobody left to look after his things. When Jay Bird saw the dog go on with Uncle Joe, he started right off to tell Who-Who Owl. Who-Who's house was just across the branch from Uncle Joe's and it didn't take him long to get over there and get a duck for his breakfast. Uncle Joe was just coming up on the other side of the house when he heard all of the ducks quacking and the chickens cackling a sight, and he saw Who-Who flying away with his breakfast, but he was gone clear off in the woods before Uncle Joe could get his gun. Some of you folks may think it mighty funny that Who-Who came out and got a duck in the daytime, when you thought an owl could see only at night; but

Who-Who is one of those great big owls that have horns on top of their heads, and that sort of an owl can see most as well in the daytime as he can at night. Schréech owls and a lot of other kinds of owls can hardly see at all in the daytime, and so they do all of their traveling at night.

"And now," said Aunt Judy, "you shut the dog up last night, and lost a chicken and a steel-trap; you took him off to Mr. Man's with you, and lost a duck, and now I believe it would be a good idea for you to stay around the place in the daytime so you can shoot owls and hawks and things that come here, and to leave the dog in the yard at night so he can catch whatever comes here for the chickens."

It looked about the same way to Uncle Joe, and so he got his hoe and went out in his potato patch and began to dig potatoes.

(Copyright, 1934, by The Washington Post Publishing Co.)

I'm keeping cool in THE HECHT CO.'S FUR SHOP

THE ANNUAL ADVANCE SALE OF FUR COATS NOW IN PROGRESS

Sale!

SHEARMAN BROTHERS TRADE COMPANY HIGHGRADE UPHOLSTERY JAMESTOWN MARK NEW YORK

Unusually Fine LIVING ROOMS

Suites of Distinction from a Famous Furniture Factory

Living Room Suites **$79 to $169**

Occasional Chairs **$9.95 to $24.95**

One glance—and you who know furniture will see that these suites are the new fall styles and very superior quality. Priced 40% and 50% below what you would normally expect. Because the Hecht Co. of Washington and Hecht Bros. of Baltimore joined in a sensational "slack-season" buy from the Shearman Bros. of Jamestown, N. Y. A factory so proud of its furniture that it places a metal tag on each piece to vouch for its worth and durability. Our quantity is limited.

2-Pc. Deep Seat Suite in Rust or Green Upholstery

$79

Shearman Bros. made it. So you may be certain of correct proportions, modern lines, and lasting quality. Large roll back and arms. Deep reversible seats filled with Nachman springs. Solid mahogany Queen Anne legs.

$8 Delivers It

Fourth Floor—The Hecht Co.

New Tapestry Designs in 2-Pc. Lounge Suite

$119

The solid mahogany pineapple ball feet give this roll back, broad seated suite a decidedly superior appearance. The spring filled cushions are reversible. Webbed construction—sturdy and strong.

$12 Delivers It

Fourth Floor—The Hecht Co

2-Pc. Queen Anne Suite in Smart Mohair Tapestry

$129

The graceful curved back and arms studded with antique brass headed nails. Legs of solid mahogany. The reversible cushions spring filled. The famed Jamestown, N. Y., webbed construction that holds firmly and fast. Blue, Green, Rust.

$13 Delivers It

Fourth Floor—The Hecht Co.

2-Pc. Solid Mahogany Pillow Back Living Room

$139

The new llanal cloth that wears and wears and wears. In rust, green and wine. Semi-divided back—down cushioned; beautifully carved mahogany legs. A very new style—very smart. Reversible spring filled seat cushions.

$14 Delivers It

Fourth Floor—The Hecht Co.

3 WAYS TO PAY

1—Liberal credit plan; 10% deposit, balance monthly, plus a small carrying charge.
2—Charge it on your 30-day Coin Account.
3—You may pay cash.

THE HECHT CO.

F STREET AT SEVENTH